

RECORD OWNER

STOW HOLDINGS LLC
258 ANDOVER STREET
GEORGETOWN, MA

REFERENCE

MIDDLESEX REGISTRY OF DEEDS
SOUTH DISTRICT
DEED BOOK 67309 PAGE 266
PLAN No. 76 OF 2002

STOW TOWN MAPS
MAP R11 PARCEL 25B-3

ZONING DISTRICT

RESIDENTIAL
RECREATION/CONSERVATION
(SEE TOWN MAPS FOR
ZONE LINE LOCATION)

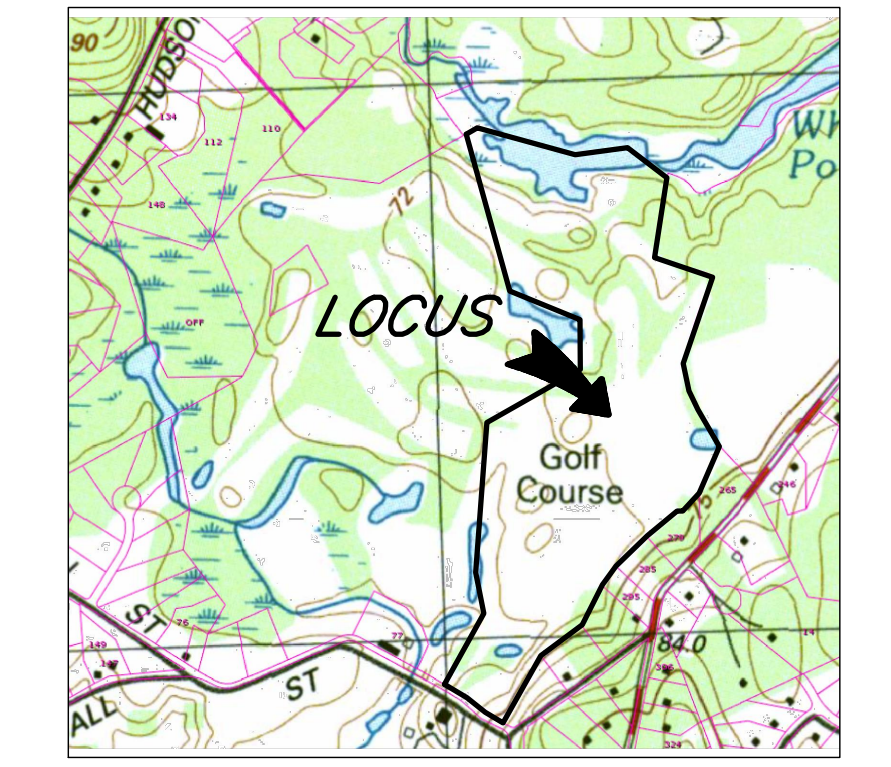
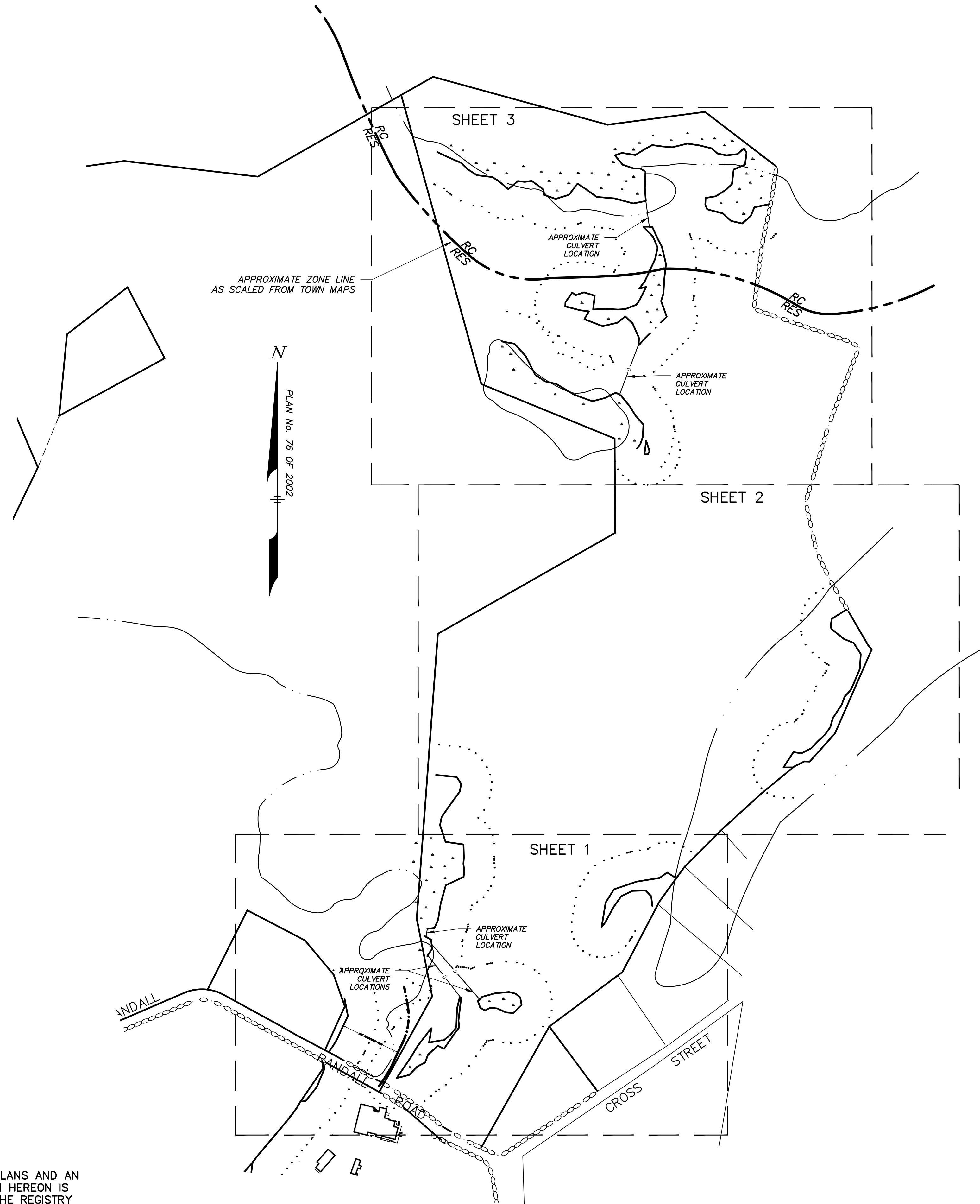

LOCUS MAP:
SCALE: 1"=1,200'

NOTES:

1) THIS PLAN IS BASED ON THE REFERENCED PLANS AND AN ON THE GROUND SURVEY. THE CERTIFICATION HEREON IS INTENDED TO MEET THE REQUIREMENTS OF THE REGISTRY OF DEEDS ONLY, AND IS NOT CERTIFICATION TO THE TITLE OR OWNERSHIP OF THE PROPERTY SHOWN, OR AS TO THE EXISTENCE OF UNRECORDED EASEMENTS. OWNERSHIP OF ABUTTING PROPERTIES IS FROM CURRENT ASSESSOR'S RECORDS.

RESOURCE AREA DELINEATION PLAN
IN
STOW, MASSACHUSETTS
(MIDDLESEX COUNTY)

FOR: MCO AND ASSOCIATES
SCALE: 1"=200' DECEMBER 14, 2021
REVISED: JANUARY 14, 2022 (ADDITIONAL DELINEATION)
REVISED: JANUARY 20, 2022 (ORAD REVISIONS)

STAMSKI AND MCNARY, INC.
1000 MAIN STREET ACTON, MASSACHUSETTS
ENGINEERING - PLANNING - SURVEYING

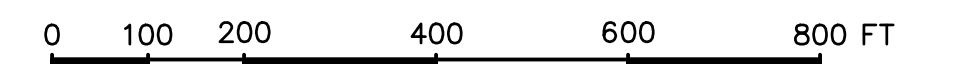
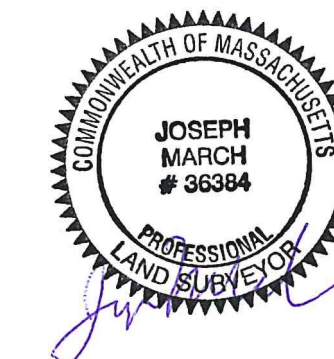

RECORD OWNER

STOW HOLDINGS LLC
258 ANDOVER STREET
GEORGETOWN, MA

REFERENCE

MIDDLESEX REGISTRY OF DEEDS
SOUTH DISTRICT
DEED BOOK 67309 PAGE 266
PLAN No. 76 OF 2002

STOW TOWN MAPS
MAP R11 PARCEL 25B-3

ZONING DISTRICT

RESIDENTIAL
RECREATION/CONSERVATION
(SEE TOWN MAPS FOR
ZONE LINE LOCATION)

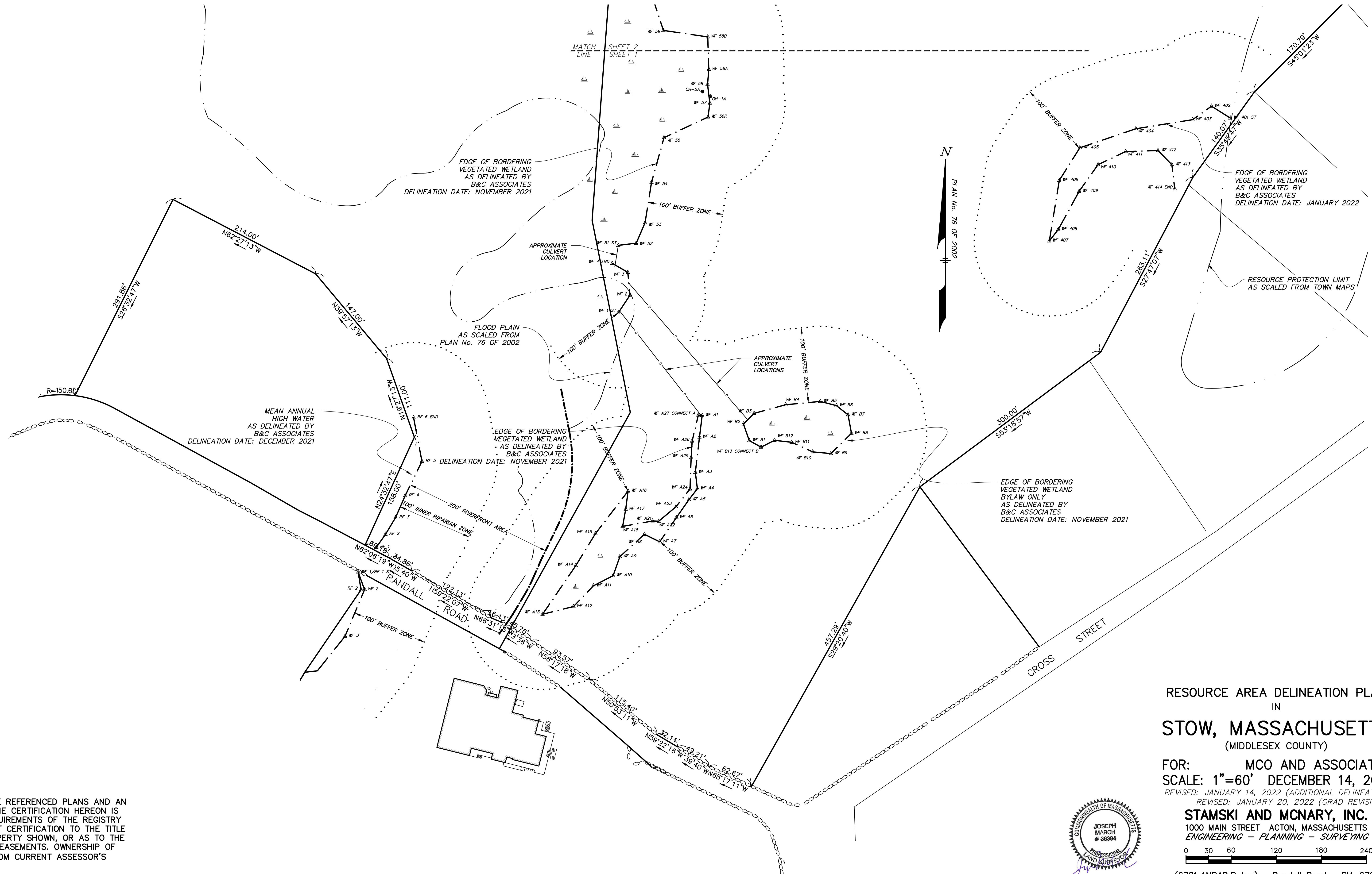

NOTES:

1) THIS PLAN IS BASED ON THE REFERENCED PLANS AND AN ON THE GROUND SURVEY. THE CERTIFICATION HEREON IS INTENDED TO MEET THE REQUIREMENTS OF THE REGISTRY OF DEEDS ONLY, AND IS NOT CERTIFICATION TO THE TITLE OR OWNERSHIP OF THE PROPERTY SHOWN, OR AS TO THE EXISTENCE OF UNRECORDED EASEMENTS. OWNERSHIP OF ADJUTING PROPERTIES IS FROM CURRENT ASSESSOR'S RECORDS.

RESOURCE AREA DELINEATION PLAN
IN
STOW, MASSACHUSETTS
(MIDDLESEX COUNTY)

FOR: MCO AND ASSOCIATES
SCALE: 1"=60' DECEMBER 14, 2021
REVISED: JANUARY 14, 2022 (ADDITIONAL DELINEATION)
REVISED: JANUARY 20, 2022 (ORAD REVISIONS)

STAMSKI AND MCNARY, INC.
1000 MAIN STREET ACTON, MASSACHUSETTS
ENGINEERING - PLANNING - SURVEYING

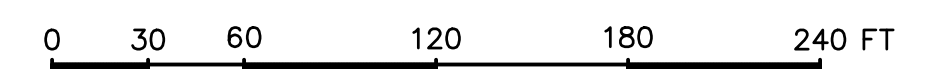

RECORD OWNER

STOW HOLDINGS LLC
258 ANDOVER STREET
GEORGETOWN, MA

MATCH LINE SHEET 3
SHEET 2

REFERENCE

MIDDLESEX REGISTRY OF DEEDS
SOUTH DISTRICT
DEED BOOK 67309 PAGE 266
PLAN No. 76 OF 2002

STOW TOWN MAPS
MAP R11 PARCEL 25B-3

ZONING DISTRICT

RESIDENTIAL
RECREATION/CONSERVATION
(SEE TOWN MAPS FOR
ZONE LINE LOCATION)

NOTES:

1) THIS PLAN IS BASED ON THE REFERENCED PLANS AND AN ON THE GROUND SURVEY. THE CERTIFICATION HEREON IS INTENDED TO MEET THE REQUIREMENTS OF THE REGISTRY OF DEEDS ONLY, AND IS NOT CERTIFICATION TO THE TITLE OR OWNERSHIP OF THE PROPERTY SHOWN, OR AS TO THE EXISTENCE OF UNRECORDED EASEMENTS. OWNERSHIP OF ABUTTING PROPERTIES IS FROM CURRENT ASSESSOR'S RECORDS.

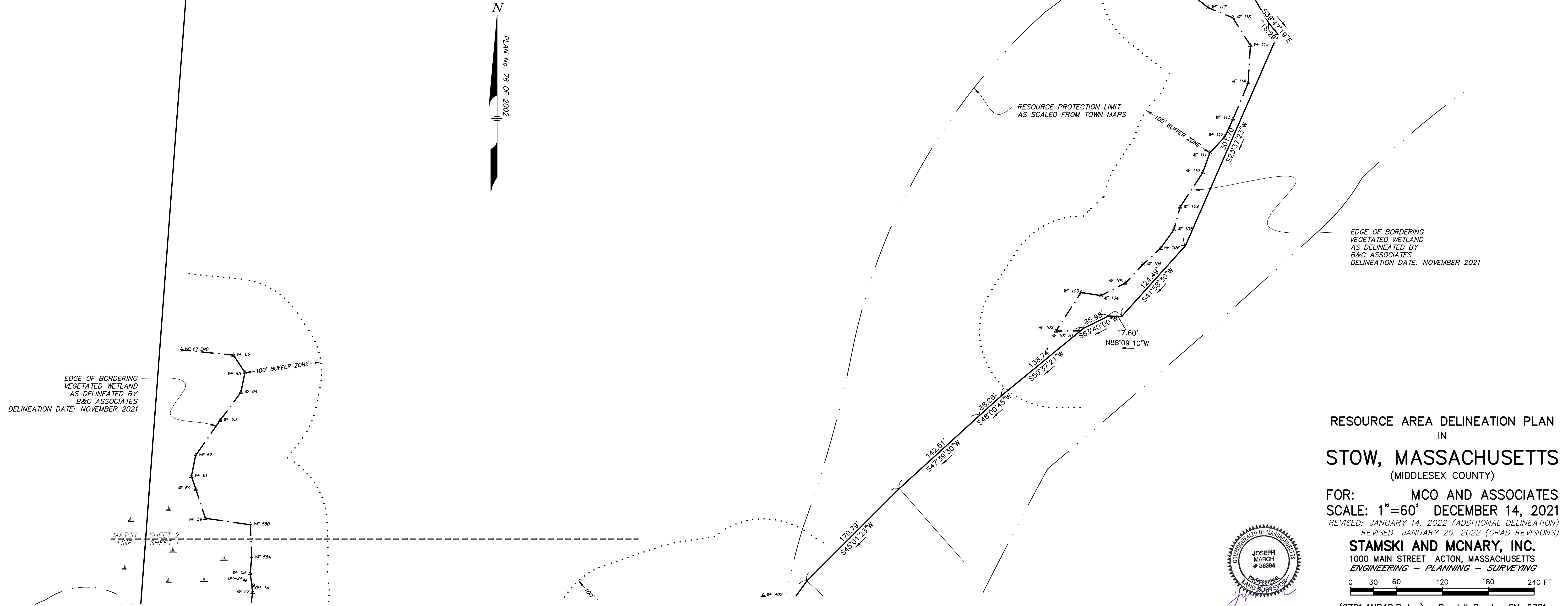

RESOURCE AREA DELINEATION PLAN
IN
STOW, MASSACHUSETTS
(MIDDLESEX COUNTY)

FOR: MCO AND ASSOCIATES
SCALE: 1"=60' DECEMBER 14, 2021
REVISED: JANUARY 14, 2022 (ADDITIONAL DELINEATION)
REVISED: JANUARY 20, 2022 (ORAD REVISIONS)

STAMSKI AND MCNARY, INC.
1000 MAIN STREET ACTON, MASSACHUSETTS
ENGINEERING - PLANNING - SURVEYING

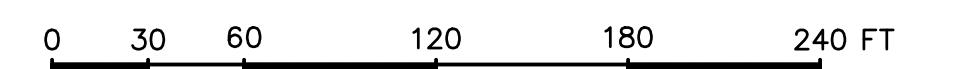

RECORD OWNER

STOW HOLDINGS LLC
258 ANDOVER STREET
GEORGETOWN, MA

REFERENCE

MIDDLESEX REGISTRY OF DEEDS
SOUTH DISTRICT
DEED BOOK 67309 PAGE 266
PLAN No. 76 OF 2002

STOW TOWN MAPS
MAP R11 PARCEL 25B-3

ZONING DISTRICT

RESIDENTIAL
RECREATION/CONSERVATION
(SEE TOWN MAPS FOR
ZONE LINE LOCATION)

NOTES:

1) THIS PLAN IS BASED ON THE REFERENCED PLANS AND AN ON THE GROUND SURVEY. THE CERTIFICATION HEREON IS INTENDED TO MEET THE REQUIREMENTS OF THE REGISTRY OF DEEDS ONLY, AND IS NOT CERTIFICATION TO THE TITLE OR OWNERSHIP OF THE PROPERTY SHOWN, OR AS TO THE EXISTENCE OF UNRECORDED EASEMENTS. OWNERSHIP OF ABUTTING PROPERTIES IS FROM CURRENT ASSESSOR'S RECORDS.

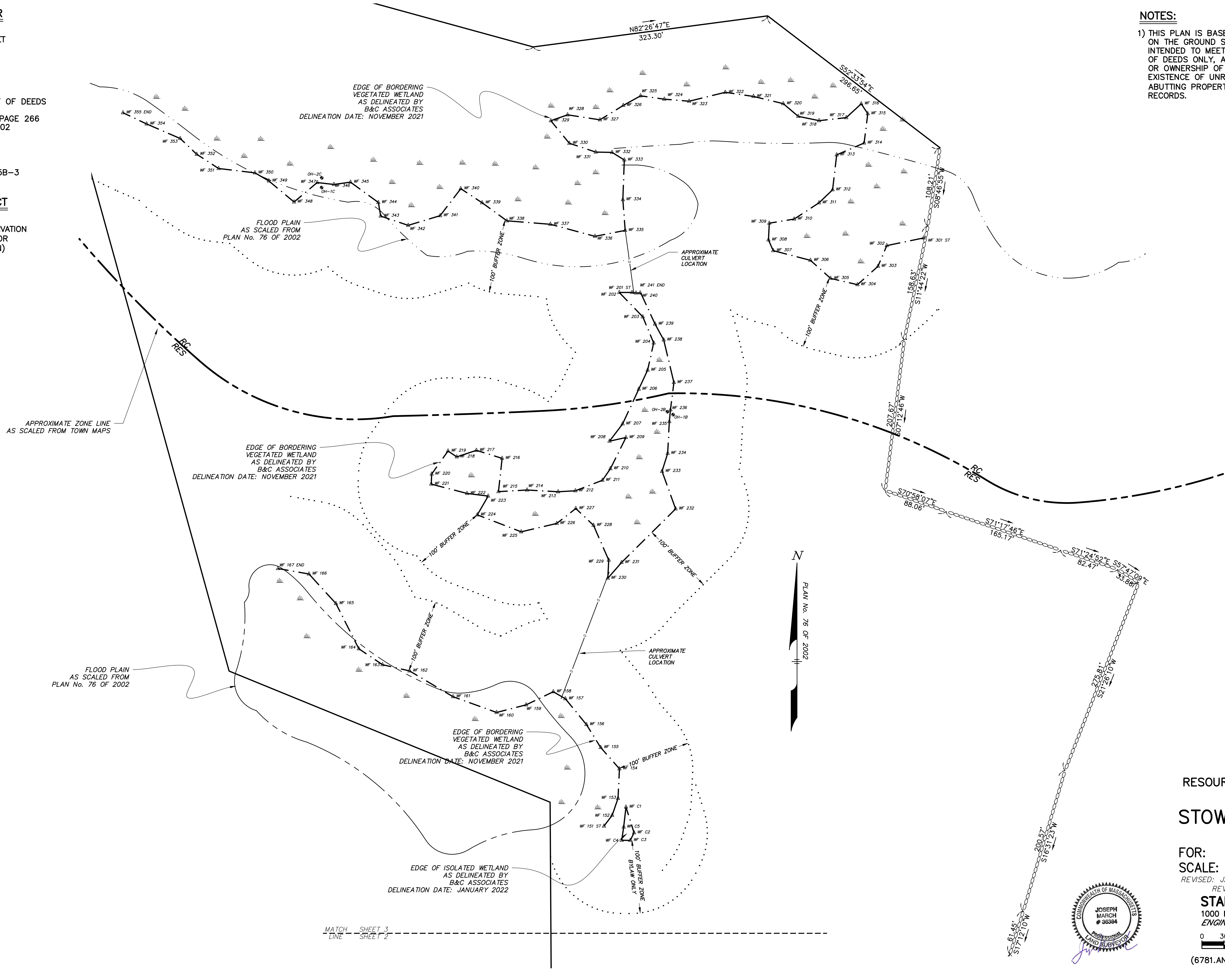

RESOURCE AREA DELINEATION PLAN
IN
STOW, MASSACHUSETTS
(MIDDLESEX COUNTY)

FOR: MCO AND ASSOCIATES
SCALE: 1"=60' DECEMBER 14, 2021
REVISED: JANUARY 14, 2022 (ADDITIONAL DELINEATION)
REVISED: JANUARY 20, 2022 (ORAD REVISIONS)

STAMSKI AND MCNARY, INC.
1000 MAIN STREET ACTON, MASSACHUSETTS
ENGINEERING - PLANNING - SURVEYING

