

CRESCENT STREET SIDEWALK IMPROVEMENT PROJECT APRIL 27, 2023

OWNER/APPLICANT:

TOWN OF STOW
380 GREAT ROAD
STOW, MA 01775
PHONE: (978) 897-4514

PROJECT ADDRESS:

CRESCENT STREET (HARTLEY RD TO WARREN RD)
STOW, MA 01775

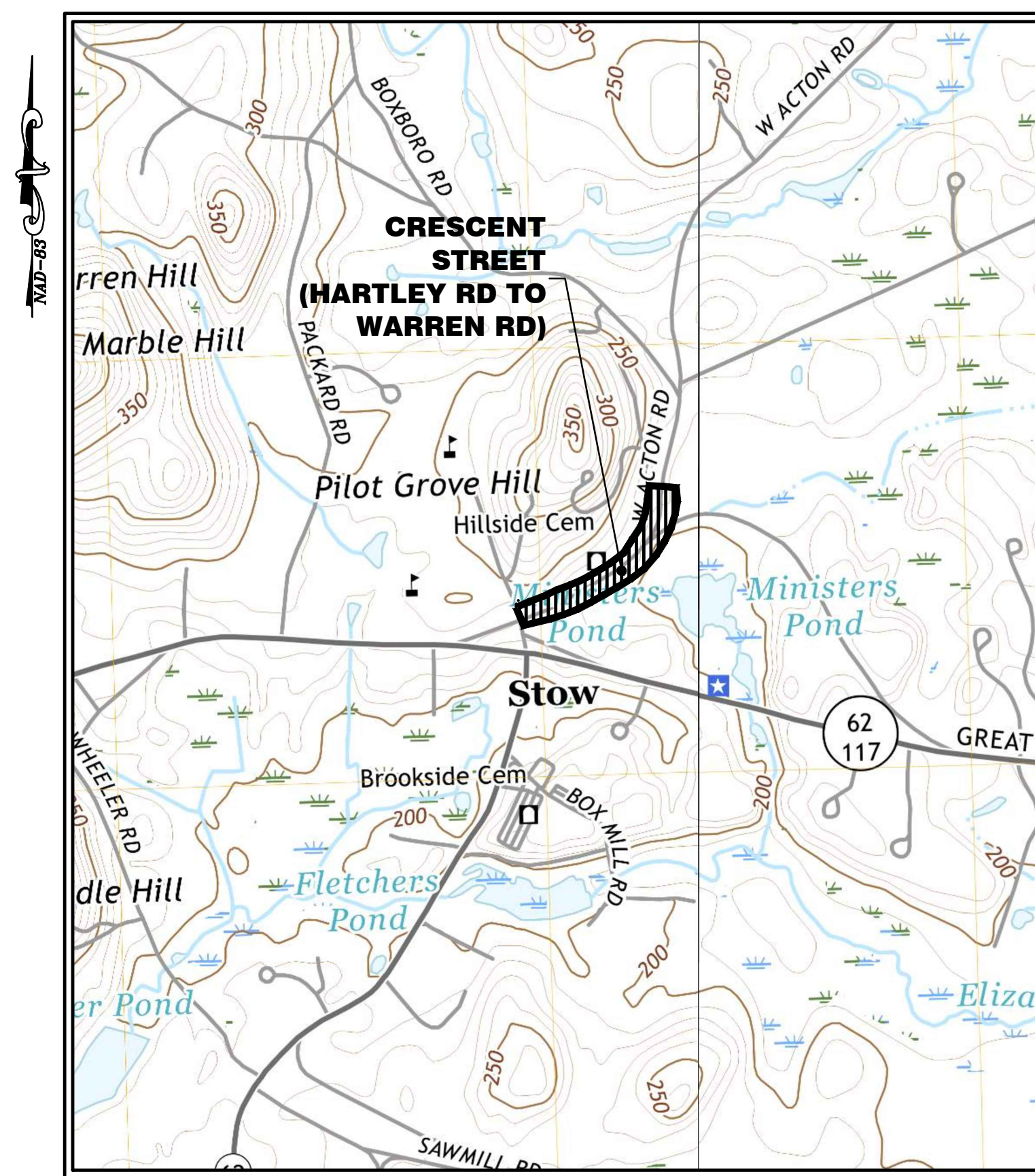

IMAGES OBTAINED FROM: *OFFICE OF GEOGRAPHIC AND ENVIRONMENTAL INFORMATION (MASSGIS), COMMONWEALTH OF MASSACHUSETTS EXECUTIVE OFFICE OF ENVIRONMENTAL AFFAIRS.

LOCUS PLAN
SCALE : 1"=1000'±

INDEX TO DRAWINGS

<u>SHEET NO.</u>	<u>DESCRIPTION</u>
1	COVER SHEET
2-3	EXISTING CONDITIONS
4-5	PROPOSED OPTION 1

MASSDOT COMPLETE STREETS APPLICATION

GCG ASSOCIATES INC. CONSULTING ENGINEERS WILMINGTON, MASSACHUSETTS

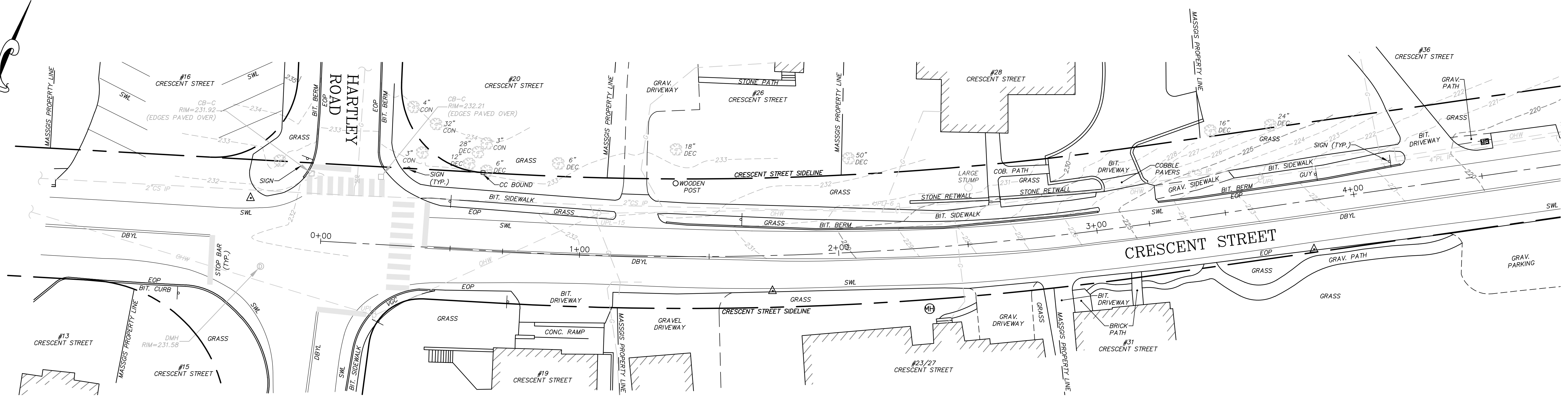
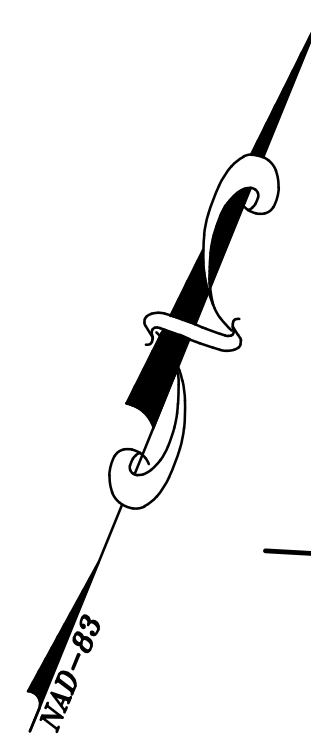

PLAN
SCALE: 1" = 20'

CONTINUED
SEE BELOW

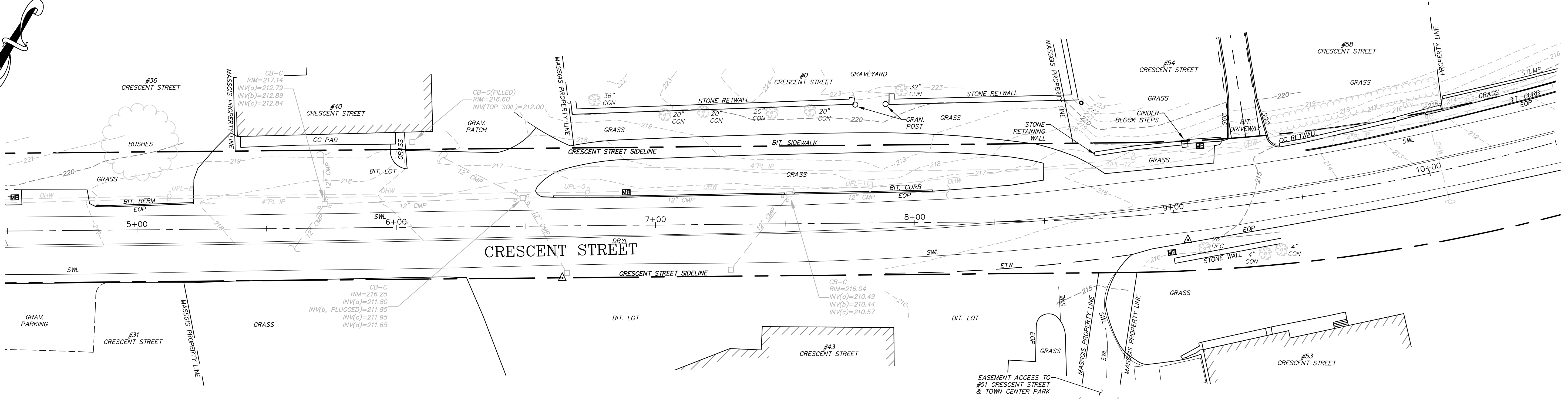
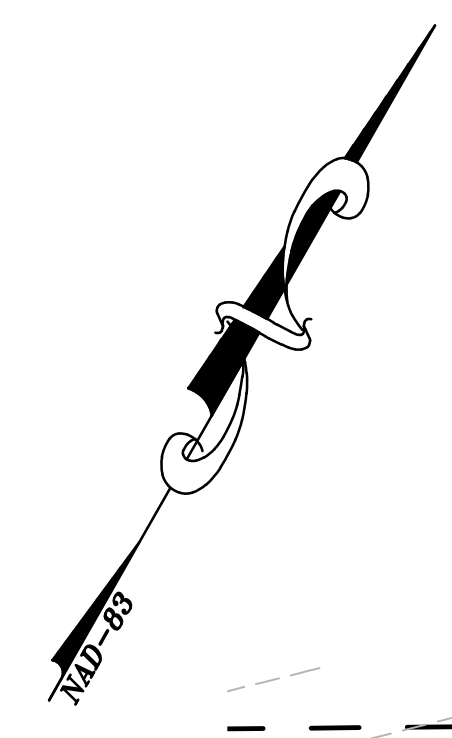

CONTINUED
SEE SHEET 3

MASSDOT COMPLETE STREETS APPLICATION

EXISTING CONDITIONS
STA 0+00 TO 10+50
TOWN OF STOW, MASSACHUSETTS
CRESCENT STREET SIDEWALK
IMPROVEMENT PROJECTS

GCG ASSOCIATES, INC.
WILMINGTON MASSACHUSETTS
SCALE: 1" = 20' DATE: APRIL 27, 2023
JOB NO. / FILE NAME: 22114-COMPLTE STREETS APP DESIGNED BY: B.J.V. SHEET NO. 2 OF 5
DRAWN BY: B.J.V.
CHECKED BY: K.M.C.

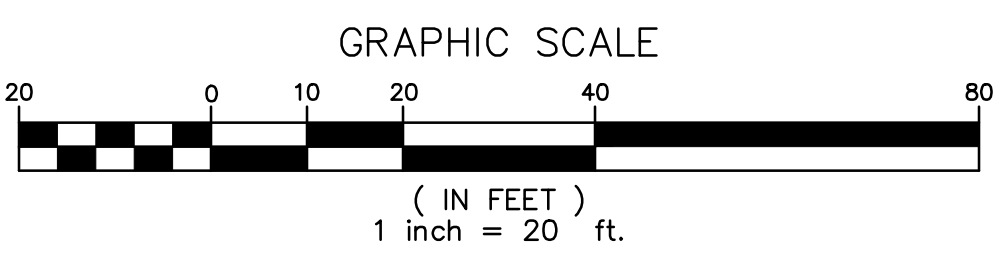

TOWN OF STOW, MASSACHUSETTS, GCG ASSOCIATES, INC. PROJECT BY: JOHN COOPER

22114-COMPLTE STREETS APP.dwg Saved: 4/27/2023 2:06 PM Plotted: Apr 27, 2023 2:17 PM

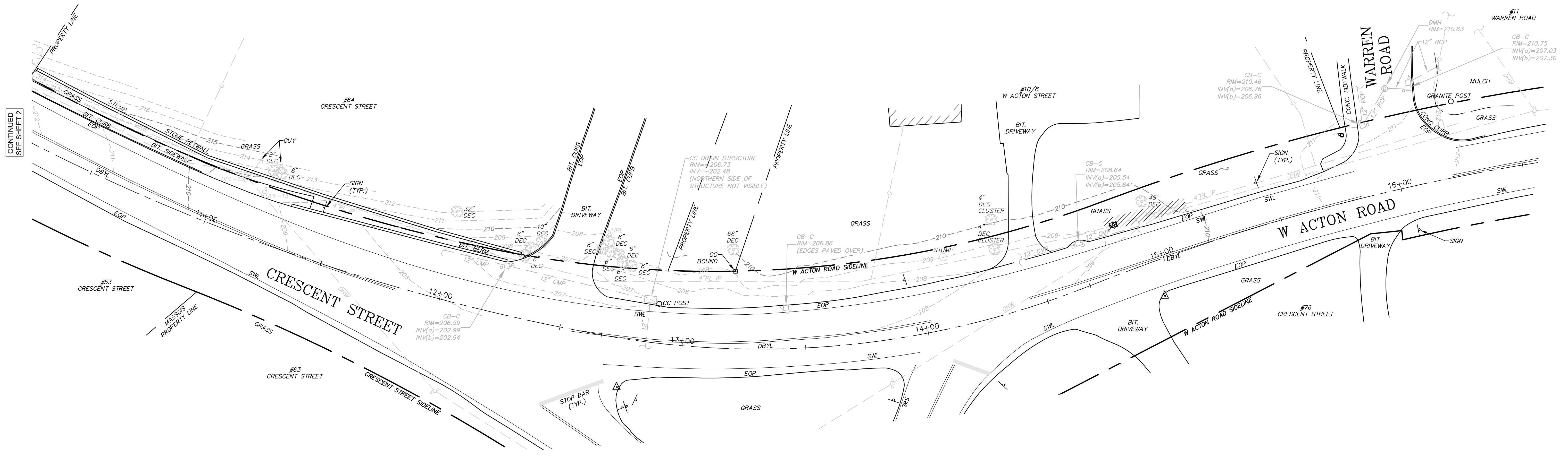
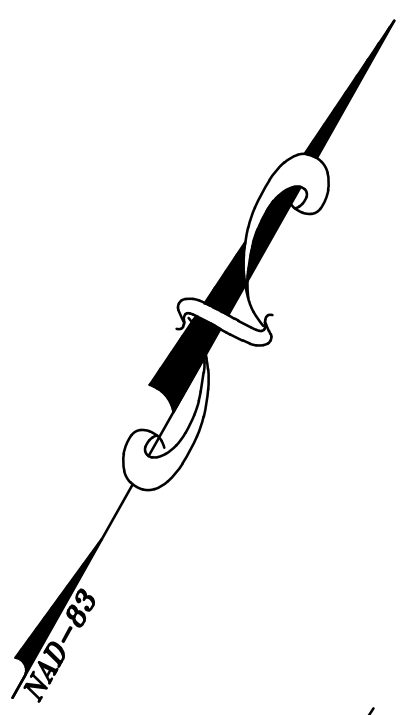

PLAN
SCALE: 1" = 20'

MASSDOT COMPLETE STREETS APPLICATION

EXISTING CONDITIONS
STA 10+50 TO 16+50

TOWN OF STOW, MASSACHUSETTS
CRESCENT STREET SIDEWALK
IMPROVEMENT PROJECTS

GCG ASSOCIATES, INC.
WILMINGTON MASSACHUSETTS

SCALE: 1" = 20' DATE: APRIL 27, 2023

JOB NO. \ FILE NAME: DESIGNED BY: B.J.V. SHEET NO.
22114-COMPLTE STREETS APP DRAWN BY: B.J.V. 3 OF 5
CHECKED BY: K.M.C.

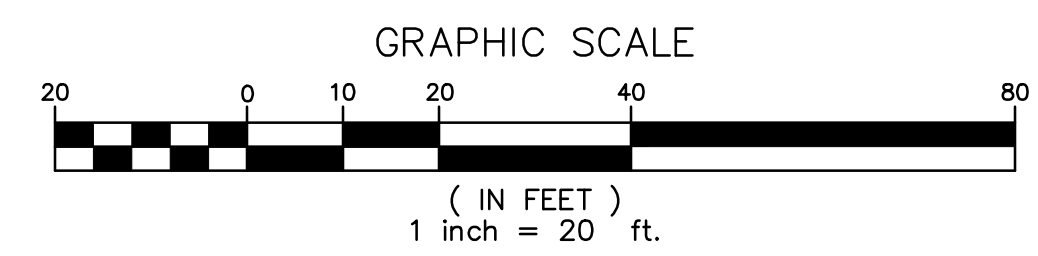

FILE: 22114-COMPLTE STREETS APP.dwg; Plotted By: K.M.C.; Date: 4/27/2023 2:06 PM; Plot Size: 24" x 36"

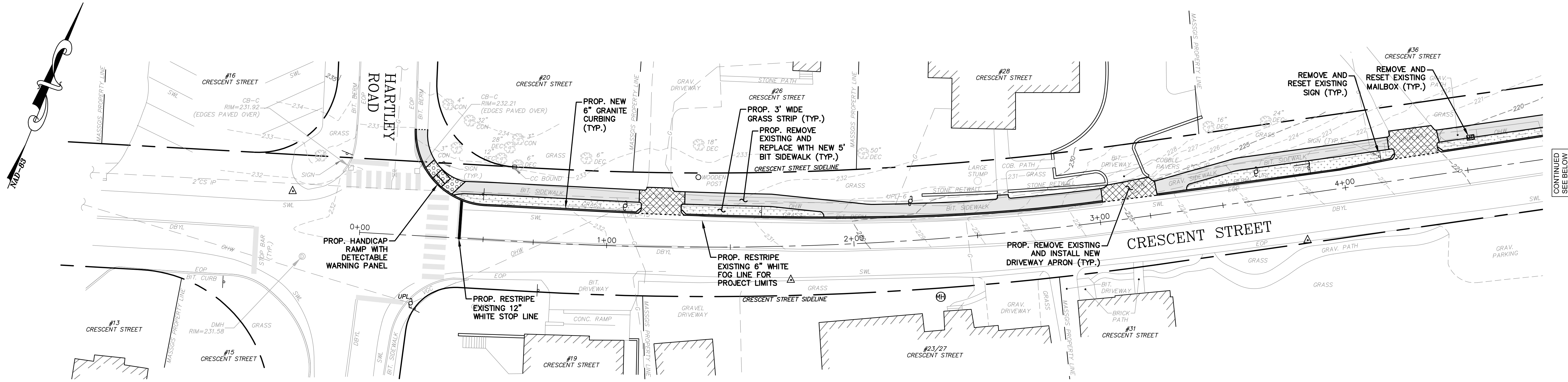

PLAN
SCALE: 1" = 20'

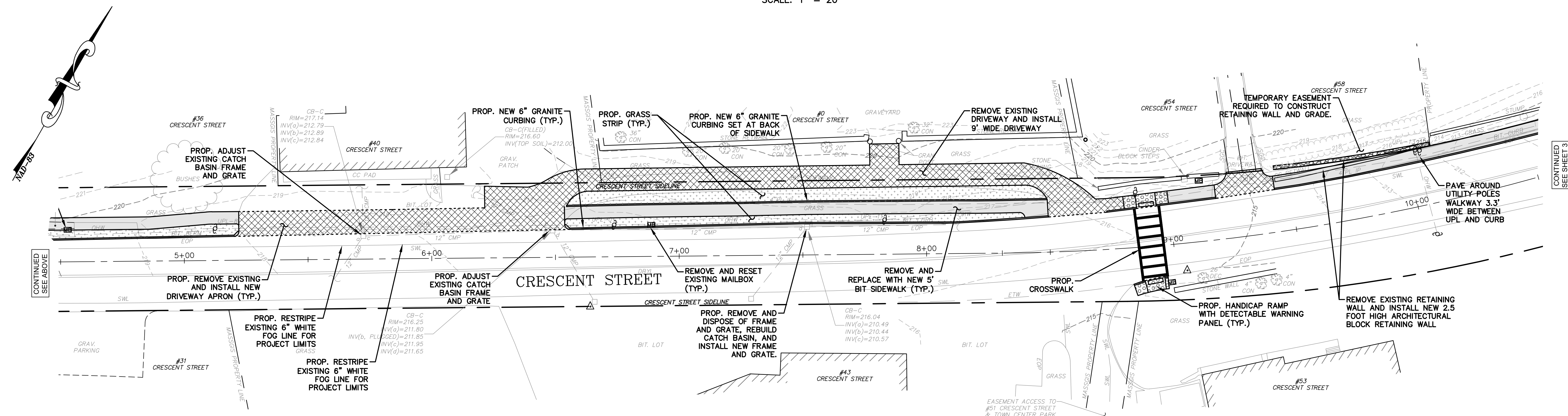

PLAN
SCALE: 1" = 20'

SITE IMPROVEMENT LEGEND

	CONSTRUCT NEW ASPHALT SIDEWALKS 8" GRAVEL; 1 1/2" HMA BINDER; 1-1/2" HMA TOP
	CONSTRUCT NEW ASPHALT DRIVEWAY 8" GRAVEL; 1 1/2" HMA BINDER; 1-1/2" HMA TOP
	CONSTRUCT NEW POROUS PAVEMENT SIDEWALKS 36" CU SOIL; 4" POROUS ASPHALT
	PROPOSED NEW CONCRETE HANDICAP RAMP 8" GRAVEL; 6" REINFORCED 4,000 PSI
	PROPOSED LOAM AND SEED (6" MIN. DEPTH)
	INSTALL NEW 6" VERTICAL GRANITE CURB (6" REVEAL)

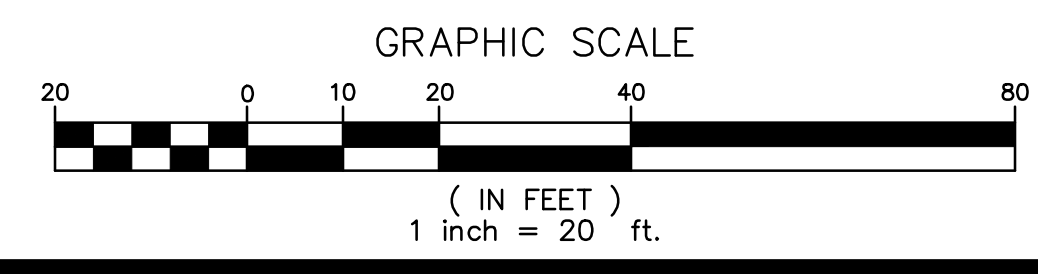

MASSDOT COMPLETE STREETS APPLICATION

PROPOSED SITE PLAN
STA 0+00 TO 10+50
TOWN OF STOW, MASSACHUSETTS
CRESCENT STREET SIDEWALK
IMPROVEMENT PROJECTS

GCG ASSOCIATES, INC.	
WILMINGTON	MASSACHUSETTS
SCALE: 1" = 20'	DATE: APRIL 27, 2023
JOB NO. / FILE NAME: 22114-COMPLTE STREETS APP	DESIGNED BY: B.J.V. DRAWN BY: B.J.V. CHECKED BY: K.M.C.
	SHEET NO. 4 OF 5

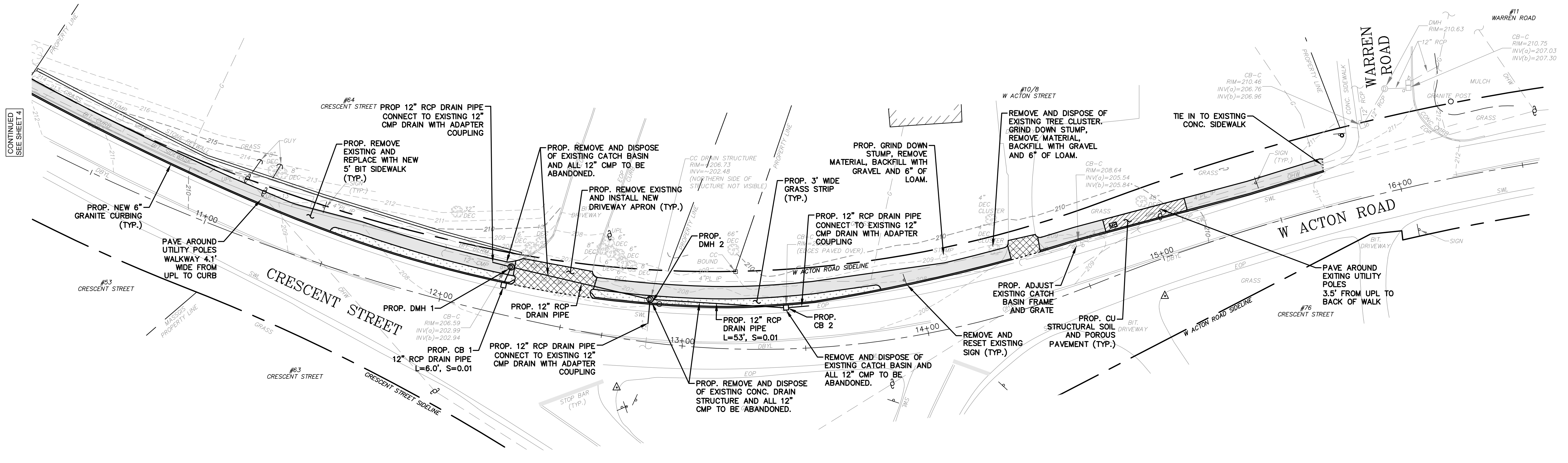
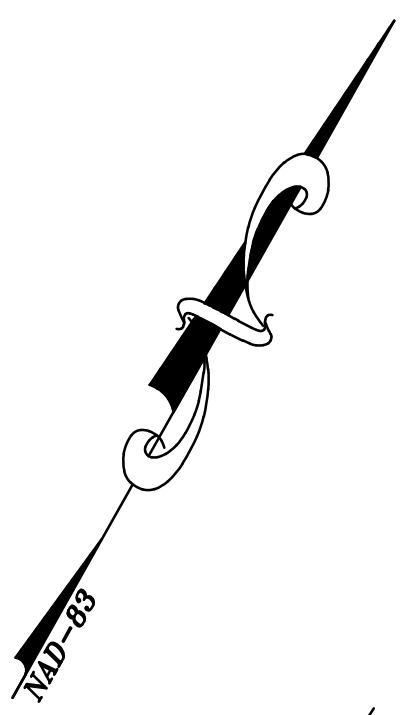

PLAN
SCALE: 1" = 20'

SITE IMPROVEMENT LEGEND

	CONSTRUCT NEW ASPHALT SIDEWALKS 8" GRAVEL; 1 1/2" HMA BINDER; 1-1/2" HMA TOP
	CONSTRUCT NEW POROUS PAVEMENT SIDEWALKS 36" CU SOIL; 4" POROUS ASPHALT
	PROPOSED NEW CONCRETE HANDICAP RAMP 8" GRAVEL; 6" REINFORCED 4,000 PSI
	PROPOSED LOAM AND SEED (6" MIN. DEPTH)
	INSTALL NEW 6" VERTICAL GRANITE CURB (6" REVEAL)

MASSDOT COMPLETE STREETS APPLICATION

PROPOSED SITE PLAN STA 10+50 TO 16+50	
TOWN OF STOW, MASSACHUSETTS CRESCENT STREET SIDEWALK IMPROVEMENT PROJECTS	
GCG ASSOCIATES, INC. WILMINGTON MASSACHUSETTS	
SCALE: 1" = 20'	DATE: APRIL 27, 2023
JOB NO. \ FILE NAME: 22114-COMPLTE STREETS APP	DESIGNED BY: B.J.V. DRAWN BY: B.J.V. CHECKED BY: K.M.C.
	SHEET NO. 5 OF 5

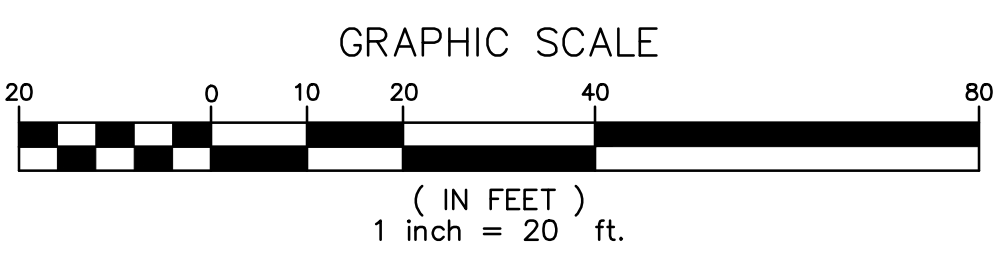

DATE PLOTTED: 4/27/2023 2:06 PM