

Middlesex Registry of Deeds,
 Southern District
 Cambridge, Massachusetts
 Plan No. 783 of 2003
 Rec'd 8-18 2003
 4h25m Doc No. 1689
 Rec'd, Bk 4660 Page 365
 Attest

[Signature]
 Register

FOR REGISTRY OF DEEDS USE ONLY

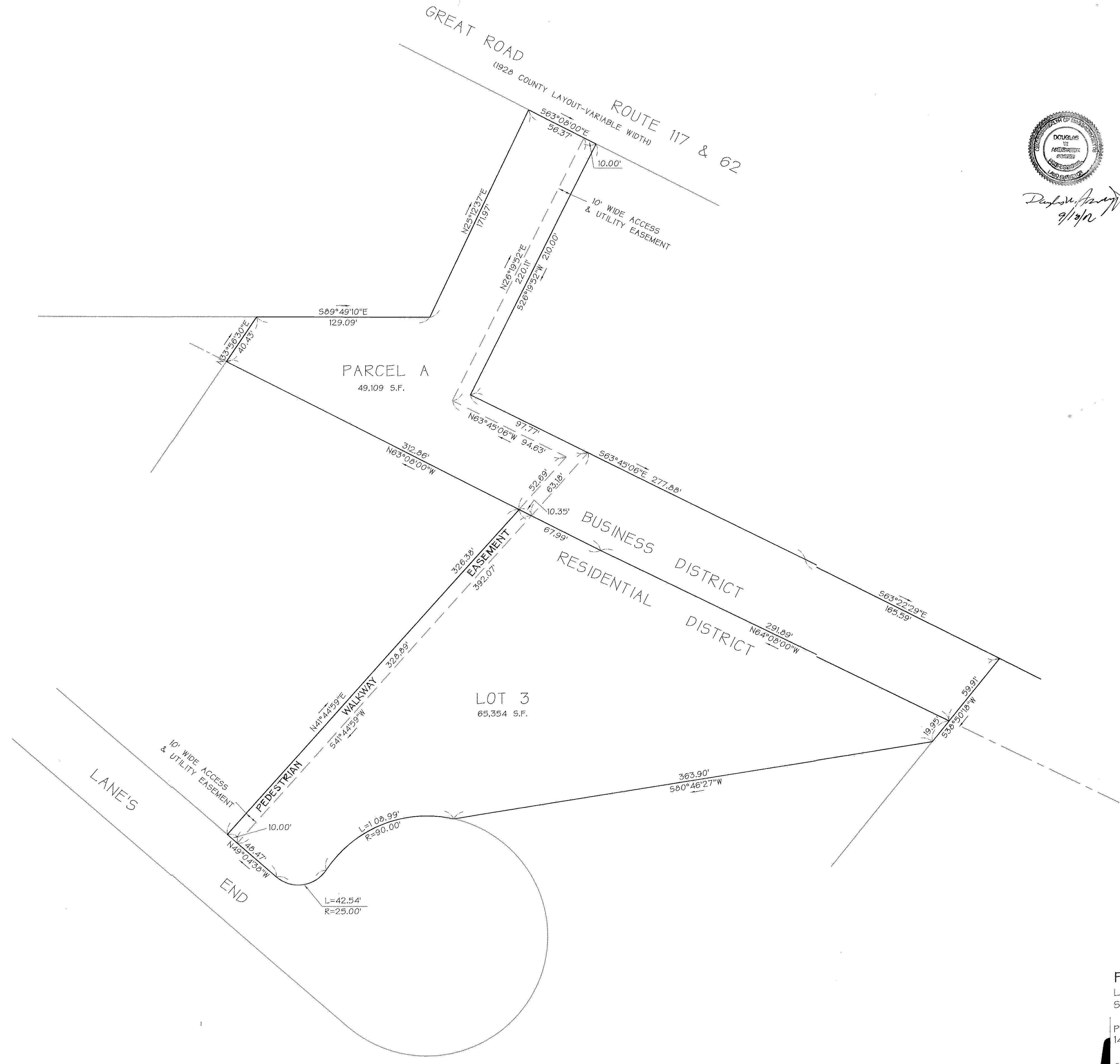

I HEREBY CERTIFY THAT THIS PLAN WAS PREPARED IN CONFORMANCE WITH THE RULES AND REGULATIONS OF THE REGISTERS OF DEEDS OF THE COMMONWEALTH OF MASSACHUSETTS.

[Signature] 9/8/02
 PROFESSIONAL LAND SURVEYOR DATE

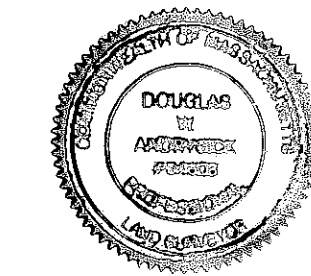

I CERTIFY THAT THE PROPERTY LINES SHOWN ON THIS PLAN ARE THE LINES DIVIDING EXISTING OWNERSHIPS, AND THE LINES OF THE STREETS AND WAYS SHOWN ARE THOSE OF PUBLIC OR PRIVATE STREETS OR WAYS ALREADY ESTABLISHED, AND THAT NO NEW LINES FOR DIVISION OF EXISTING OWNERSHIP OR FOR NEW WAYS ARE SHOWN.

[Signature] 9/8/02
 PROFESSIONAL LAND SURVEYOR DATE

NOTE:
 PROPERTY LINES ARE FROM LANE'S END DEFINITIVE SUB-DIVISION OF LAND IN STOW, PREPARED FOR HABITECH INC. BY BILL BOSTON SURVEY INC. DATED JULY 8, 1998.

ASSESSOR'S REFERENCE:
 MAP R29, PARCELS 100A&100-3

DEED REFERENCE:
 BOOK 26900, PAGE 543

PLAN OF EASEMENT
 LANE'S END
 STOW, MASSACHUSETTS

PREPARED FOR: HABITECH, INC.
 140 PARK STREET, NORTH READING, MA 01864

SCALE: 1 INCH = 40 FEET DATE: AUGUST 2002

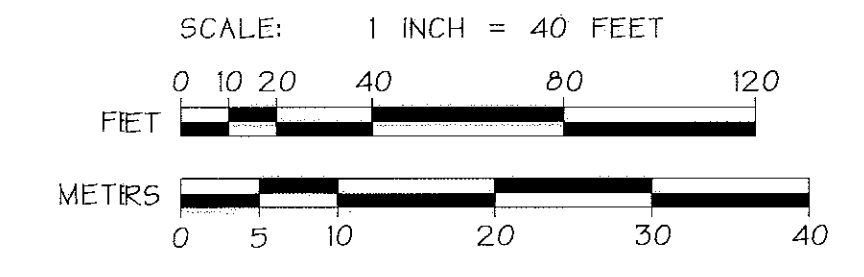

ACTON SURVEY & ENGINEERING, INC.
 97 GREAT ROAD - P.O. BOX 066 - ACTON - MASS.
 (978) 263-3666 FAX (978) 635-0218

F:\SERVER01\adskproj\5020H40\dwg\5020EAASEMENT.dwg