

- NOTES:
- EXISTING CONDITIONS INFORMATION SHOW MASSGIS AND SHOULD BE CONSIDERED A
 - PORTIONS OF THIS PARCEL ARE LOCATED THE 100-YEAR FLOODPLAIN, SUBJECT TO (SOURCE: F.U.R.M. 2501700342F) ELEVATI
 - THE PROJECT SITE DOES NOT CONTAIN A HABITATS, PRIORITY HABITATS, OR CERTI BASED ON A REVIEW OF THE MASSACHU HERITAGE ATLAS, 13TH EDITION, AND MA TOOL.
 - DEED REFERENCE: DEED BOOK 71944, P
 - ASSESSORS REFERENCE: MAP U01 LOT C
 - ALL ELEVATIONS REFER TO NAVD 1988
 - THE WELL SERVING THE EXISTING HOUSE

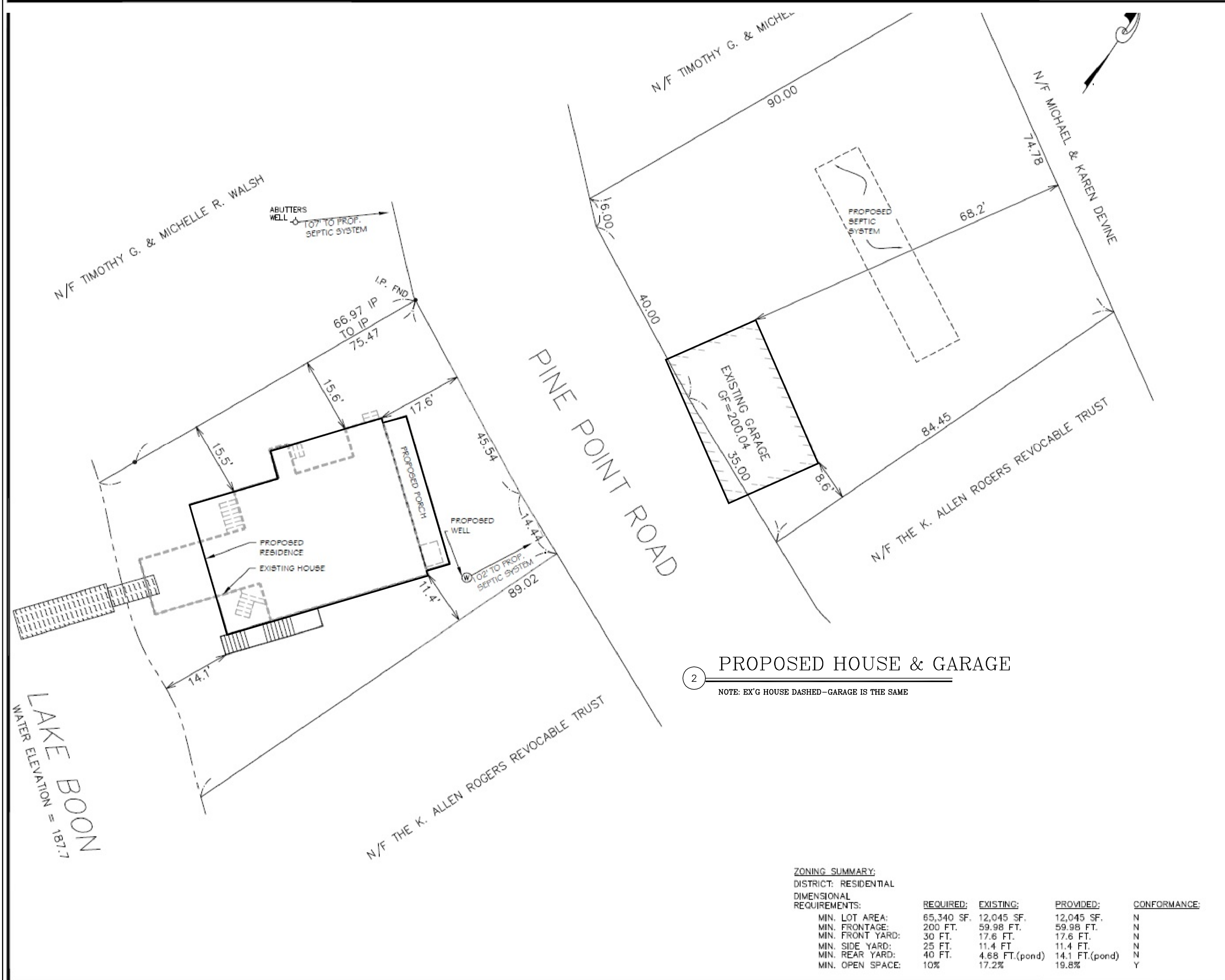

- NOTES:
- EXISTING CONDITIONS INFORMATION SHOW MASSGIS AND SHOULD BE CONSIDERED A
 - PORTIONS OF THIS PARCEL ARE LOCATED THE 100-YEAR FLOODPLAIN, SUBJECT TO (SOURCE: F.U.R.M. 2501700342F) ELEVATI
 - THE PROJECT SITE DOES NOT CONTAIN A HABITATS, PRIORITY HABITATS, OR CERTI BASED ON A REVIEW OF THE MASSACHU HERITAGE ATLAS, 13TH EDITION, AND MA TOOL.
 - DEED REFERENCE: DEED BOOK 71944, P
 - ASSESSORS REFERENCE: MAP U01 LOT C
 - ALL ELEVATIONS REFER TO NAVD 1988
 - THE WELL SERVING THE EXISTING HOUSE

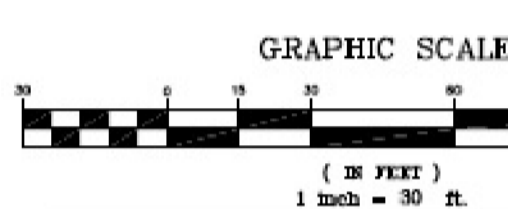
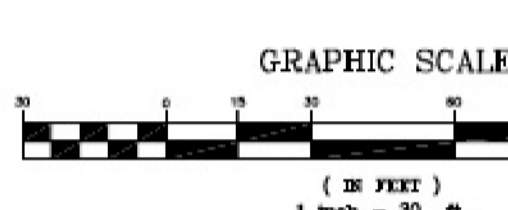

© COPYRIGHT
ZBR1

TITLE
EX'G HOME & GARAGE
W/PROPOSED HOME &
GARAGE W/SETBACKS

DATE 2/2/19
DRAWN BY TR
CHECKED BY EG
PROJECT NUMBER
COMP. DWG. NAME 74PINEPOINT.DWG
SCALE NTS

PROJECT TITLE
74 PINE POINT ROAD
ALTERATIONS
74 PINE POINT ROAD
STOW, MA

Thomas Rovero, AIA
1 Morses Pond Road
Wellesley, MA 02181
Tel. 617-237-7883

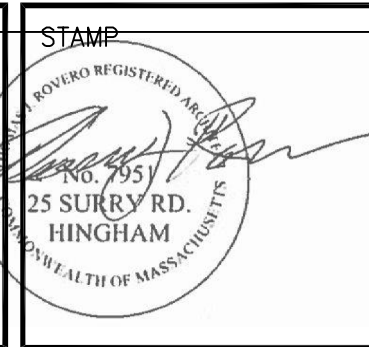

REVISIONS		
No.	Description	Date
1	ZBA SITE VISIT	12/29/20