

N/F
WEDGEWOOD PROPERTIES INC.
(WEDGEWOOD PINES CC - GOLF COURSE)

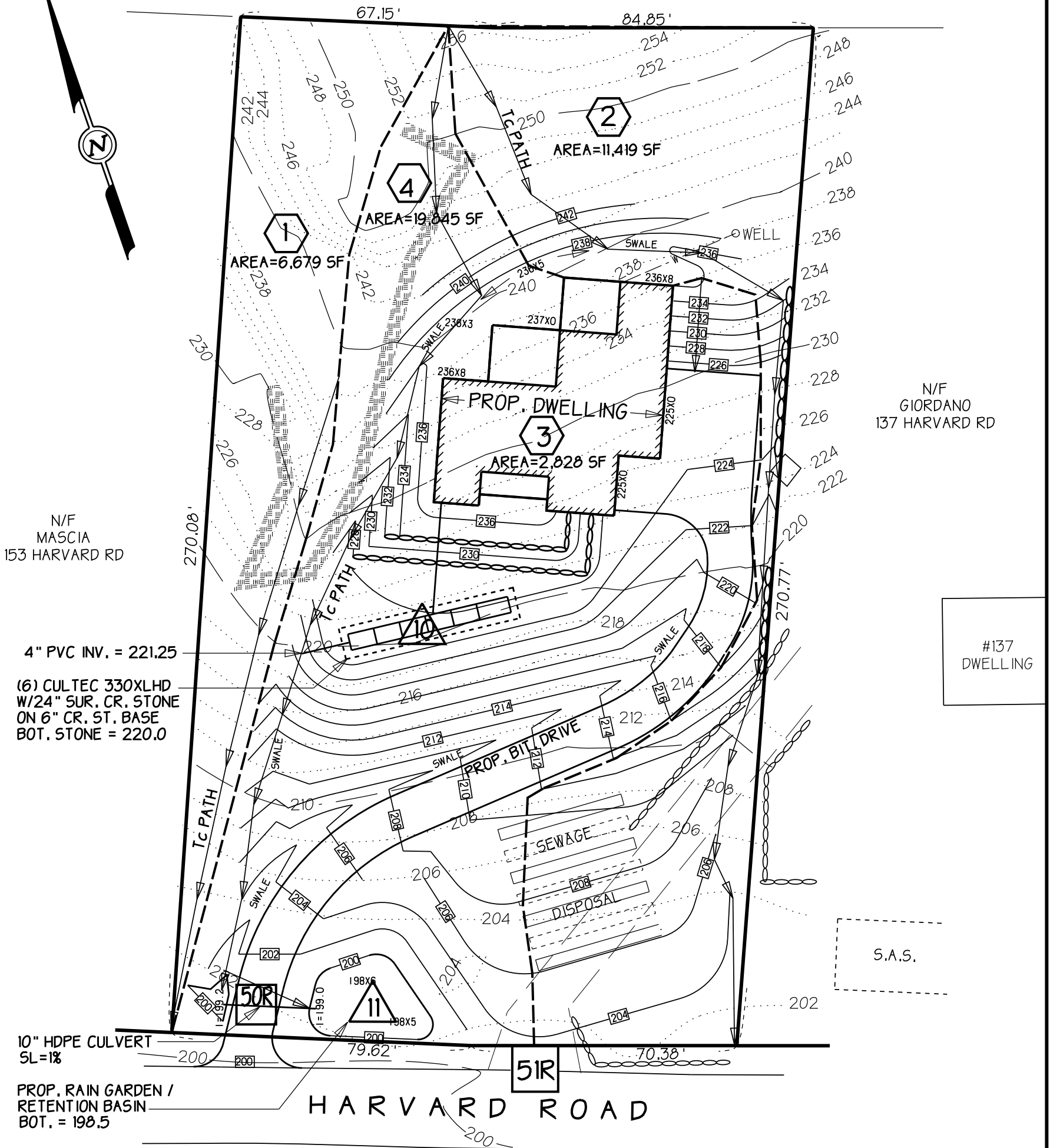
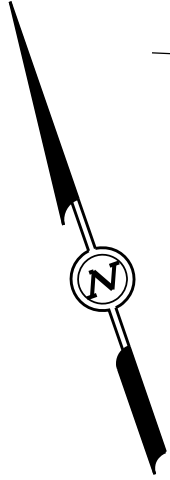

N/F
MASCIA
153 HARVARD RD

N/F
GIORDANO
137 HARVARD RD

#137
DWELLING

4" PVC INV. = 221.25
(6) CULTEC 330XLHD
W/24" SUR. CR. STONE
ON 6" CR. ST. BASE
BOT. STONE = 220.0

10" HDPE CULVERT
SL=1%
PROP. RAIN GARDEN /
RETENTION BASIN
BOT. = 198.5

N/F
STEPHEN H. HOWARD
150 HARVARD RD

N/F
WILLIAM W. & NATALIE L. SHRADER
144 HARVARD RD

LEGEND

- SUBCATCHMENT AREA LABEL (TYP.)
- SUBCATCHMENT AREA BOUNDARY
- TIME OF CONCENTRATION PATH*
*MIN. Tc OF 6 MIN. UTILIZED FOR DESIGN CALCULATIONS

NOTE: ALL SOILS IN THE STUDY AREA ARE
CHARLTON-HOLLIS ROCK OUTCROP COMPLEX
NRCS SOIL MAP UNIT 103D

**POST-DEVELOPMENT
DRAINAGE PLAN**

LOT 2 HARVARD ROAD
STOW, MASSACHUSETTS

DATE: OCT. 28, 2022
SCALE: 1"=30'

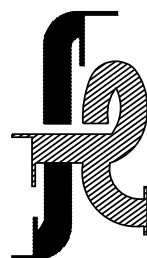
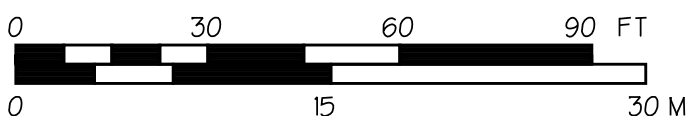

**FORESITE
ENGINEERING**

16 Gleasondale Road Suite 1-1
Stow, Massachusetts 01775

Phone: (978) 461-2350