

6 TYPICAL RAFTER INTERFACE - WITHOUT FLOOR JOISTS
A-3 1-1/2"=1'-0"

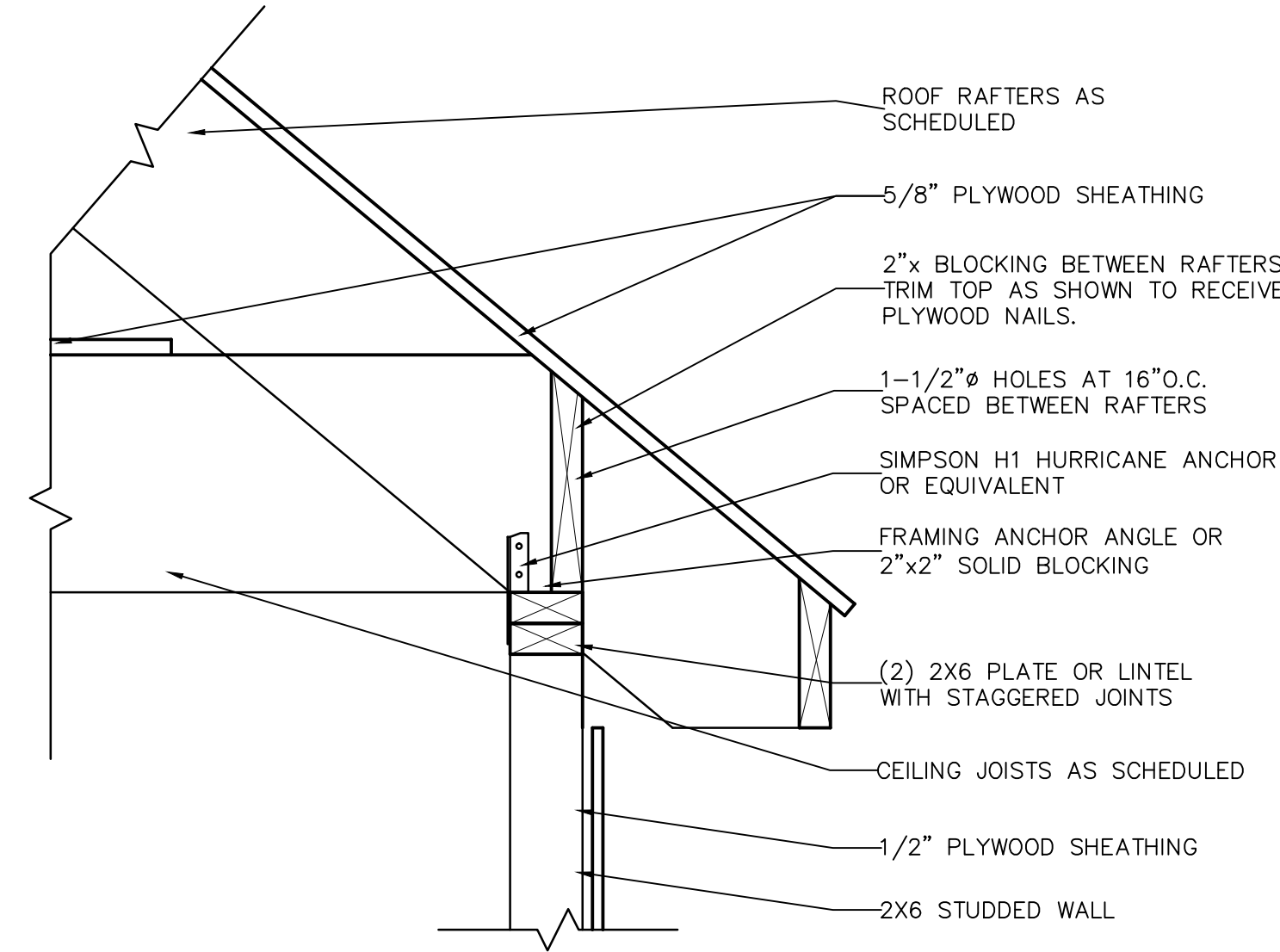

5 TYPICAL RAFTER INTERFACE - WITH FLOOR JOISTS
A-3 1-1/2"=1'-0"

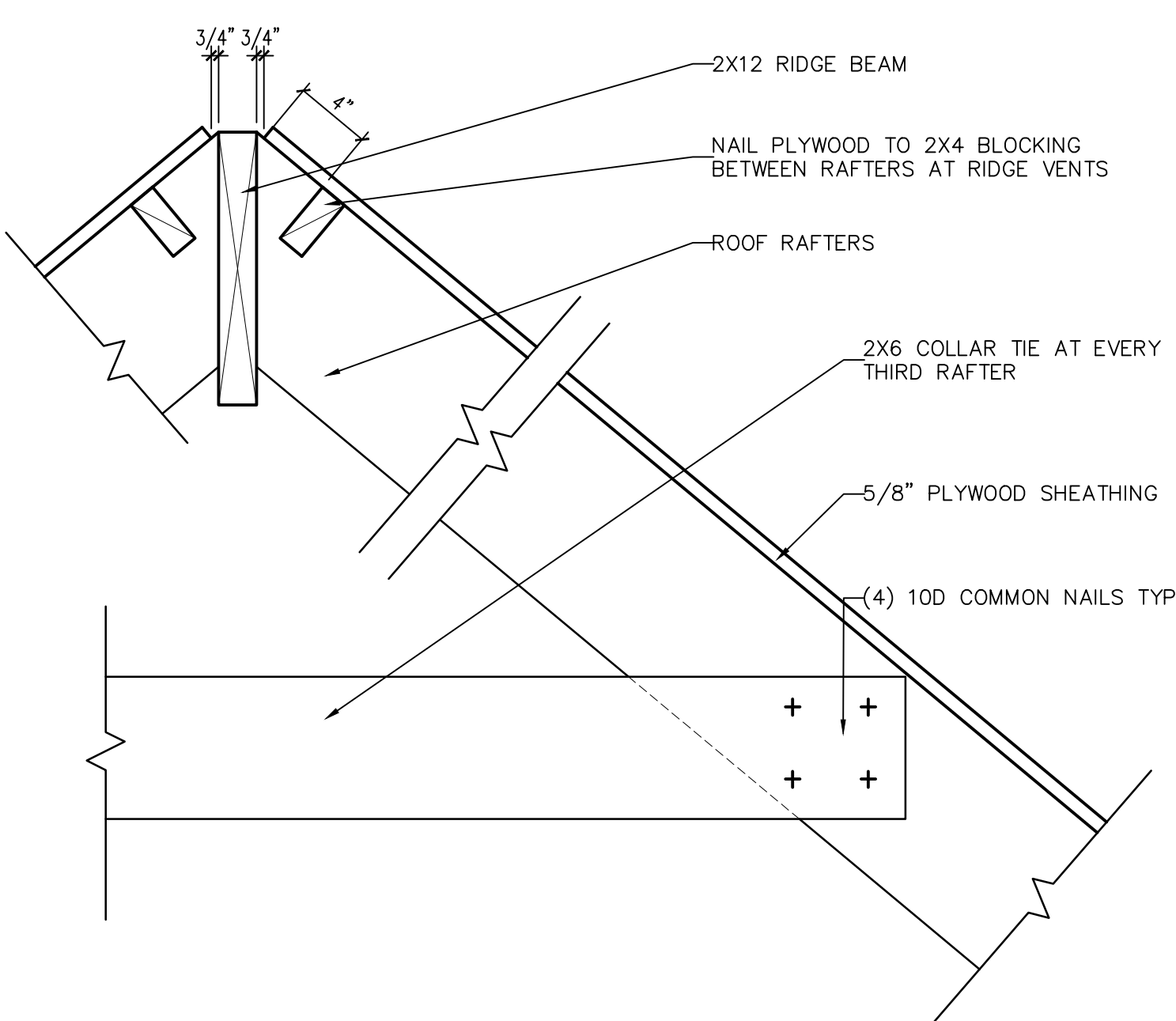

4 TYPICAL DETAIL AT RIDGE
A-3 1-1/2"=1'-0"

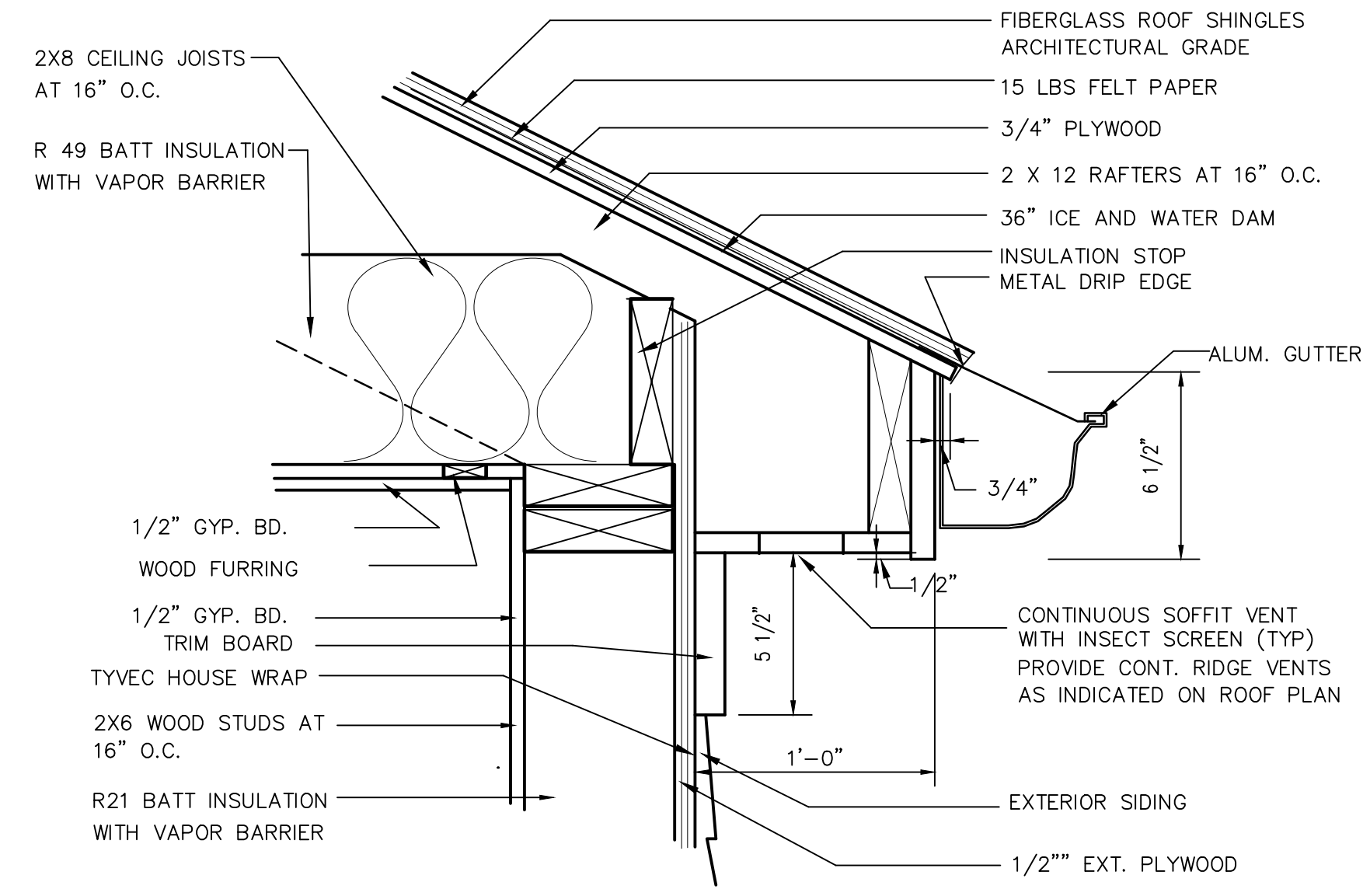

3 SOFFIT DETAIL
A-3 NO TRUE SCALE

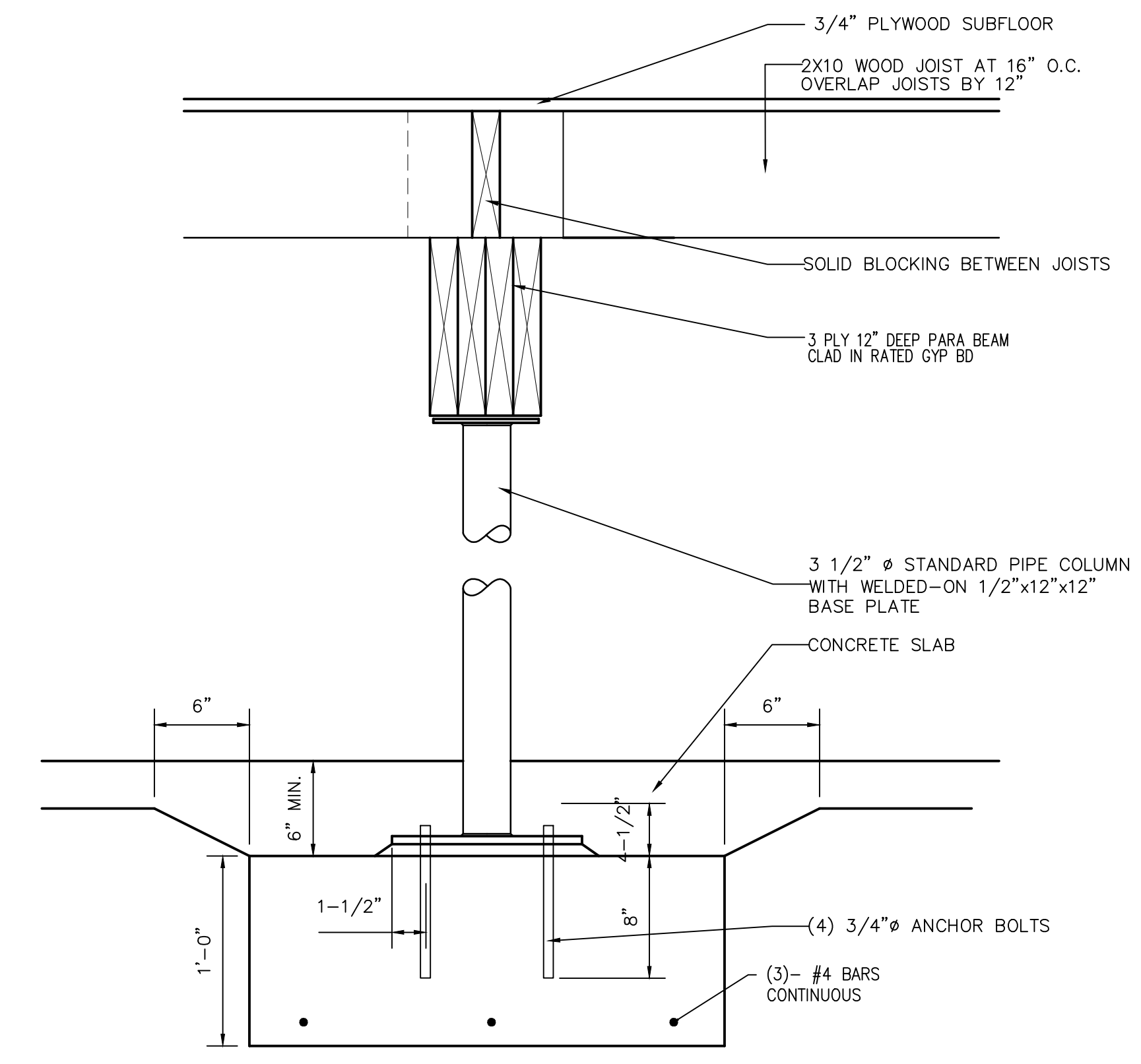

2 TYPICAL SECTION AT INTERIOR COLUMN
A-3 1-1/2"=1'-0"

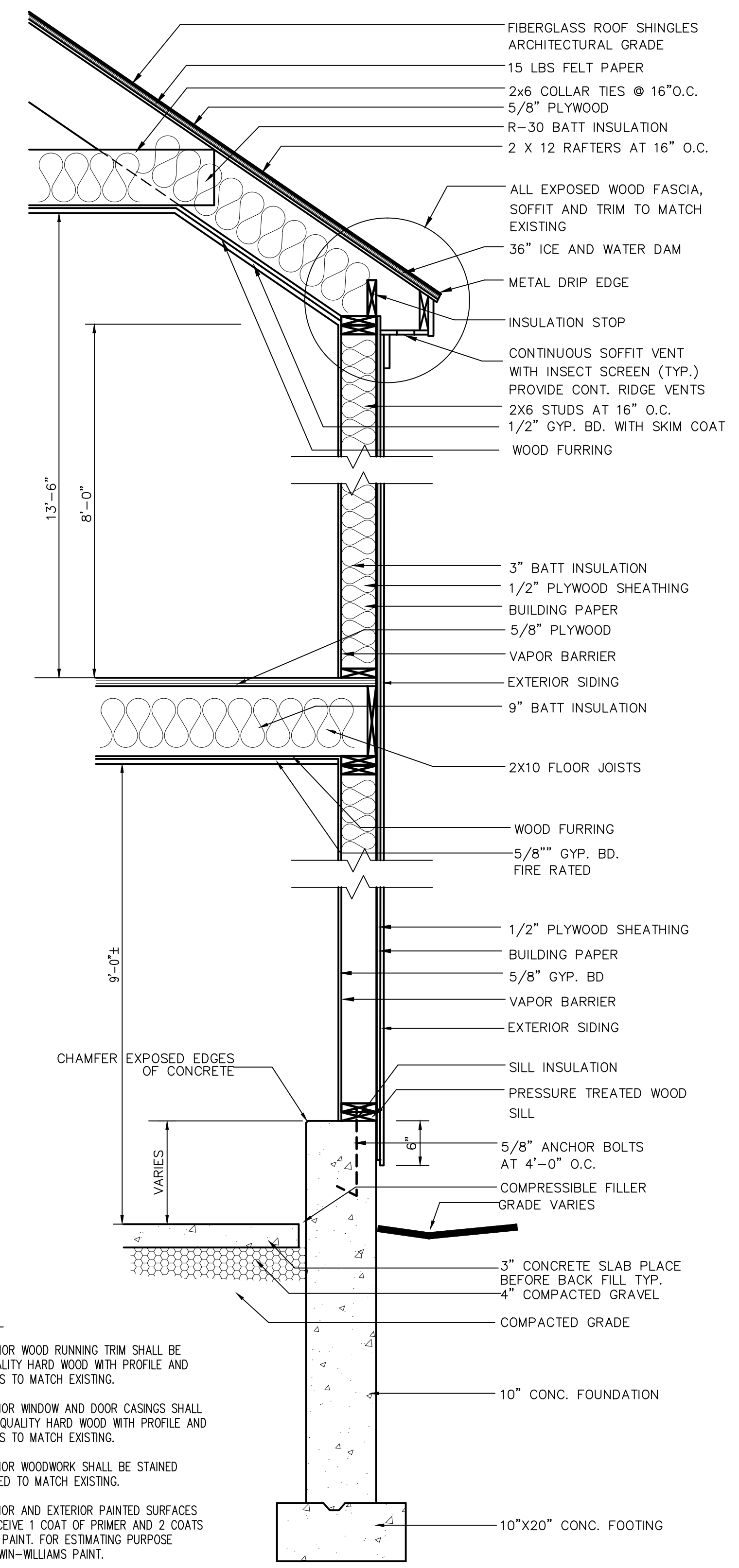

FINISH NOTES:

- A ALL INTERIOR WOOD RUNNING TRIM SHALL BE STAIN QUALITY HARD WOOD WITH PROFILE AND DIMENSIONS TO MATCH EXISTING.
- B ALL INTERIOR WINDOW AND DOOR CASINGS SHALL BE STAIN QUALITY HARD WOOD WITH PROFILE AND DIMENSIONS TO MATCH EXISTING.
- C ALL INTERIOR WOODWORK SHALL BE STAINED AND SEALED TO MATCH EXISTING.
- D ALL INTERIOR AND EXTERIOR PAINTED SURFACES SHALL RECEIVE 1 COAT OF PRIMER AND 2 COATS OF FINISH PAINT. FOR ESTIMATING PURPOSE USE SHERWIN-WILLIAMS PAINT.

A TYPICAL WALL SECTION
A-3 3/4"=1'-0"

ROOM NAME	BASE	FLOOR		WALL		CEILING		REMARKS
		MATERIAL	FINISH	MATERIAL	FINISH	MATERIAL	HEIGHT	
GARAGE	CONCRETE	CONCRETE	SEALER	GYP. BD.	PAINT	GYP. BD.	PAINT	9'-0"± RATED GYP BD ON WALLS & CLG
STORAGE	CONCRETE	CONCRETE	SEALER	GYP. BD.	PAINT	GYP. BD.	PAINT	9'-0"± RATED GYP BD ON WALLS & CLG
STAIR	WOOD	POPLAR	POLYURATHANE	GYP. BD.	PAINT	GYP. BD.	PAINT	VARIES
PLAYROOM	WOOD	HARDWOOD	POLYURATHANE	GYP. BD.	PAINT	GYP. BD.	PAINT	SLOPED
OFFICE ALCOVE	WOOD	HARDWOOD	POLYURATHANE	GYP. BD.	PAINT	GYP. BD.	PAINT	8'-0"
STORAGE	WOOD	HARDWOOD	POLYURATHANE	GYP. BD.	PAINT	GYP. BD.	PAINT	8'-0"
CLOSET	WOOD	HARDWOOD	POLYURATHANE	GYP. BD.	PAINT	GYP. BD.	PAINT	SLOPED
LOFT	WOOD	HARDWOOD	POLYURATHANE	GYP. BD.	PAINT	GYP. BD.	PAINT	SLOPED

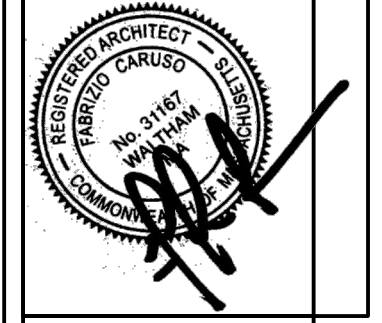

FABRIZIO CARUSO AIA
110 WETHERBEE RD
WALTHAM, MA.

Proj. Mgr.: FC
Designed: FC
Drawn: FC
Checked: FC
Scale: NOTED
Date: 03-15-2022

RESIDENCE FOR
MR AND MRS THOMAS MORGAN
20 RAILROAD AVE
STOW, MA.

Proj. No. 20-005
Dwg. No.

A-3