

WINDOWS & DOOR SCHEDULE

(6) A - Andersen casmt 400 series CXW16 3'-1/2" x 6'-3/8" R.O.

(1) 1 - Andersen FWG6068R sliding door 6'-0" x 6'-8" R.O.

REPLACED AND NEW WINDOWS WILL BE LESS THAN OR EQUAL TO .30 U FACTOR - MANUFACTURER T.B.D.

2015 IECC PRESCRIPTIVE INSULATION REQUIREMENTS AS FOLLOWS: R-49 in ceiling, R-30 in floor system and R-21 in walls

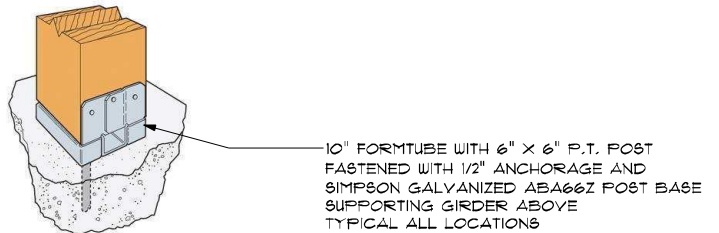
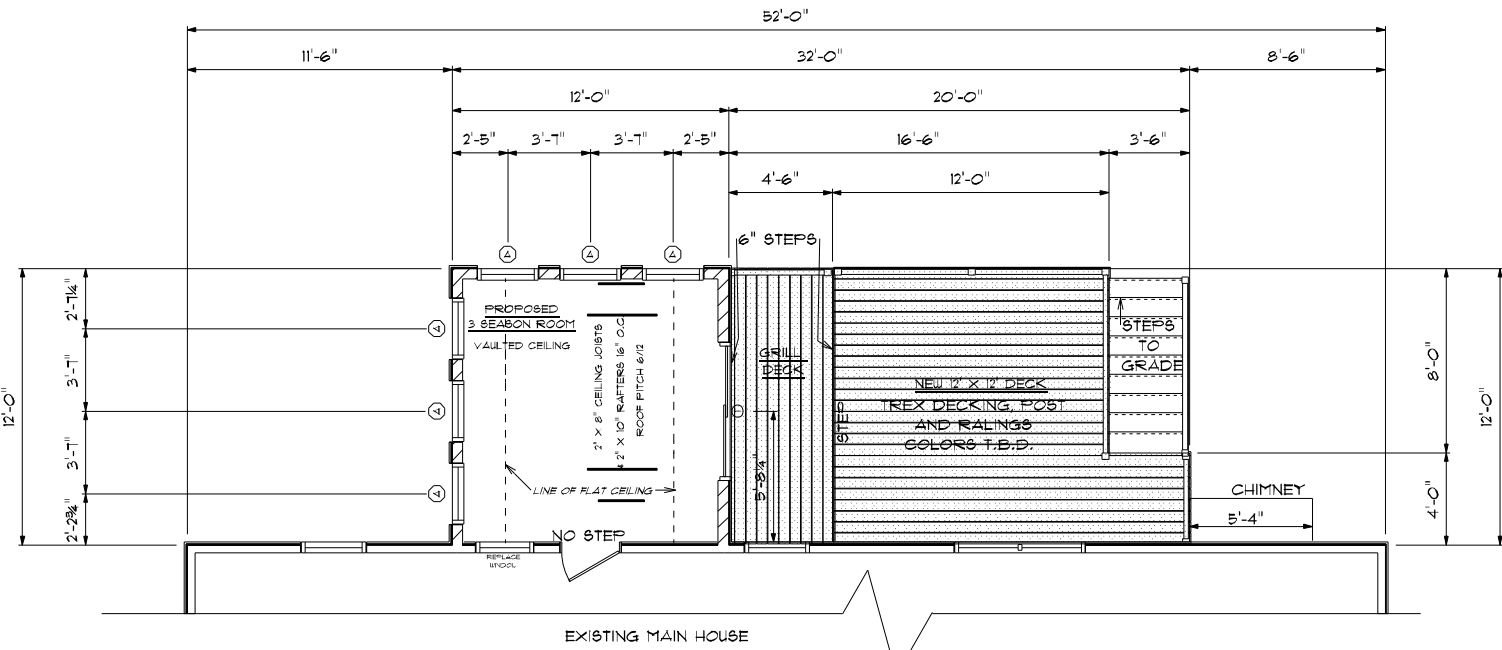

EXISTING & PROPOSED FIRST FLOOR PLAN

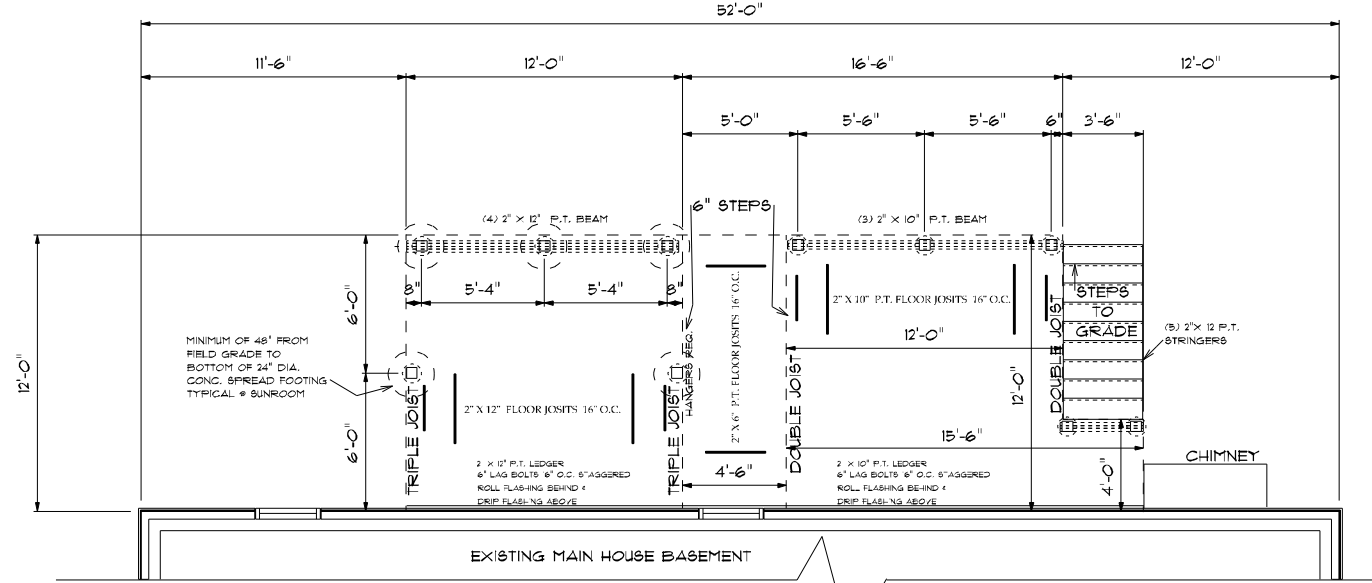

EXISTING & PROPOSED FOUNDATION PLAN



EXISTING CONDITIONS - PHOTO

COPYRIGHT ©2020



OWNER/ BUILDER	STONEBRAKER ADDITION
SITE:	181 Randal Road Stow, MA.
SCALE:	1/4" = 1'-0"
DATE:	May 12, 2020
DRAWN BY:	DM2020-3-5
EXISTING & PROPOSED SEGMENTED FLOOR PLAN AND FOUNDATION	

498 GREAT ROAD
ACTON, MA 01720
978.337.9378