

# RESIDENTIAL ADDITION

# **MANGOLDS RESIDENCE**

102 PEABODY DRIVE  
STOW, MA

2020.33

Project Issue Date: December 8, 2020



#### SHEET LIST

ARCHITECTURAL	
T1.0	TITLE SHEET
D1.0	DEMOLITION PLANS
A1.0	FOUNDATION PLAN
A1.1	BASEMENT FLOOR PLAN
A1.2	FIRST FLOOR PLAN
A2.0	EXTERIOR ELEVATIONS
A2.1	EXTERIOR ELEVATIONS
A3.0	FRAMING PLANS
A4.0	SECTIONS AND DETAILS
A4.1	SECTIONS AND DETAILS
E1.0	BASEMENT ELECTRICAL PLAN
E1.1	FIRST FLOOR ELECTRICAL PLAN

Chemini Design Architects, LLC  
325 Hopping Brook Rd., Suite C  
Holliston MA 01746  
Tel: 508-429-0717

[www.cheminiarchitects.com](http://www.cheminiarchitects.com)

**CHEMINI DESIGN  
ARCHITECTS**

**T1.0**

Date: DEC 8, 2020

Project No.: 2020.33

Project Name: RESIDENTIAL ADDITION

Project Name: MANGOLDS RESIDENCE

Client Name: MANGOLDS RESIDENCE

Client Name: MANGOLDS RESIDENCE





325 Hopping Brook Rd., Suite C  
Holliston MA 01746  
Tel: 508-429-0717  
www.cheminiarchitects.com

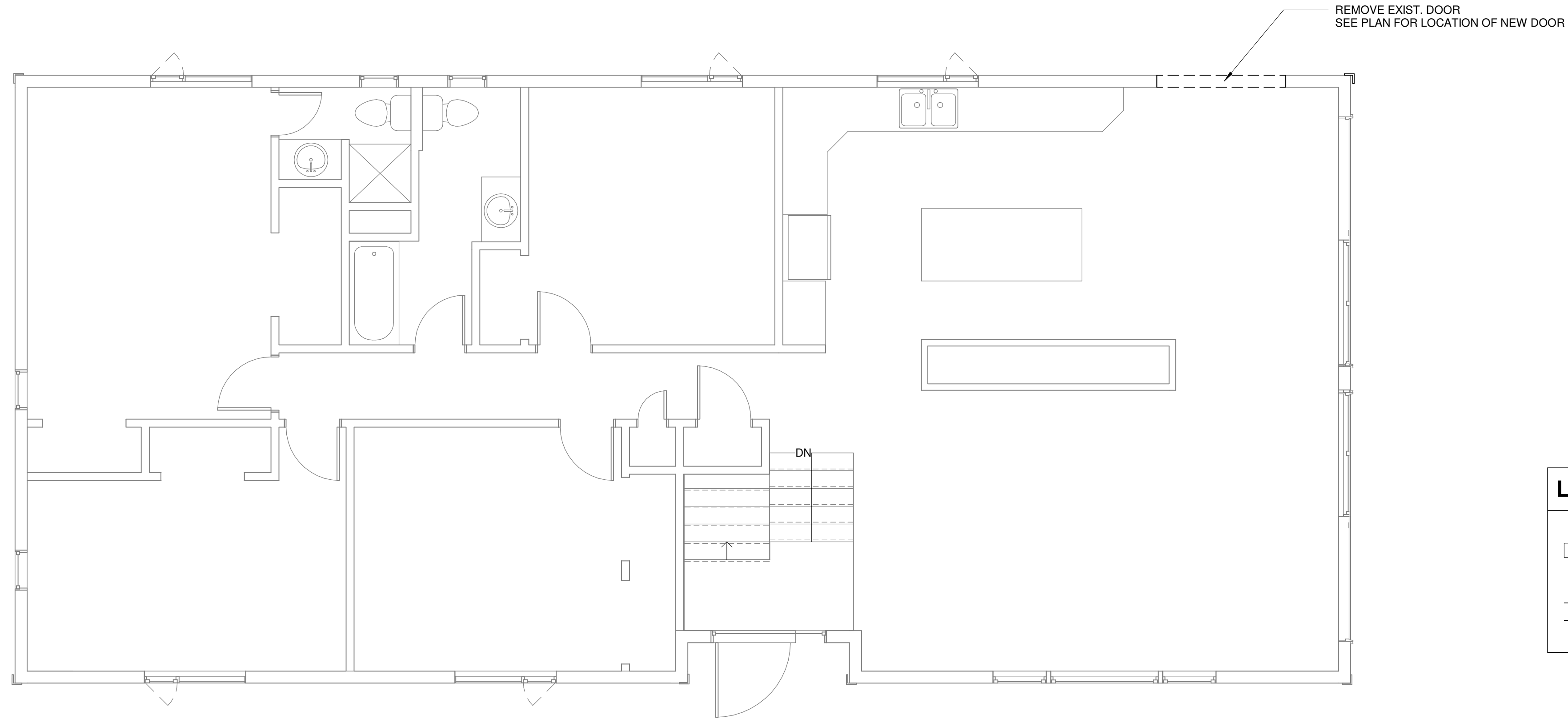

LEGEND	
	EXIST WALL TO REMAIN
	WALL / COMPONENT TO BE REMOVED

FIRST FLOOR DEMOLITION PLAN  
1/4" = 1'-0"

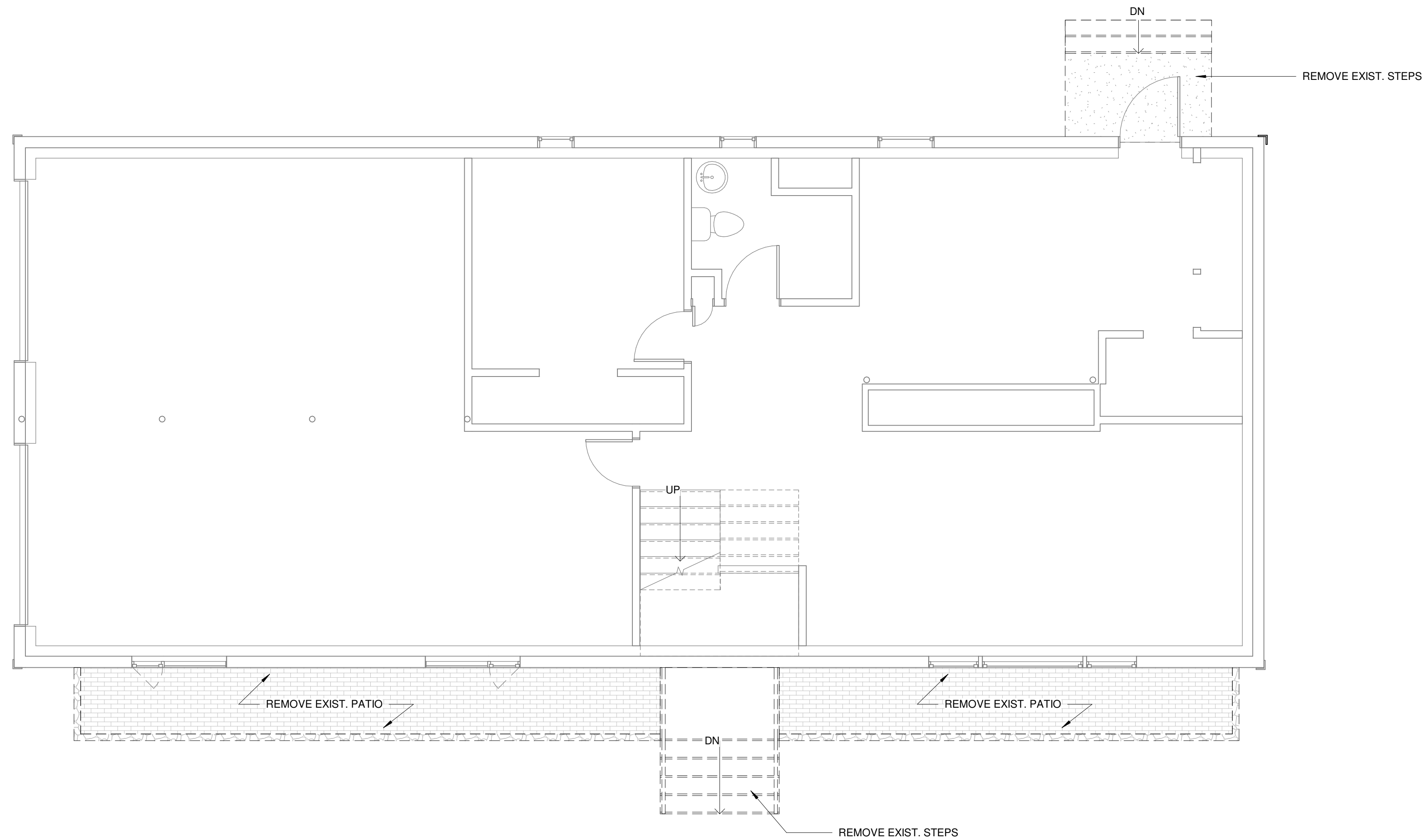

BASEMENT DEMOLITION PLAN  
1/4" = 1'-0"

REVISIONS

--	--	--	--	--	--

RESIDENTIAL ADDITION  
**MANGOLDS RESIDENCE**  
102 PEABODY DRIVE  
STOW, MA

DEMOLITION PLANS

Project No.: 2020.33  
Drawn By: ET  
Checked By: DC  
Date: DEC 8, 2020

**D1.0**







WALL TYPES	
	EXISTING WALL TO REMAIN
	NEW 10" THK. POURED CONC. FOUNDATION WALL W/ (2) #4 REBAR TOP & BOTTOM
	NEW 2X4 STUD WALL @ 16" O.C. W/ 2" RIGID INSUL. ON EXTERIOR TO MATCH EXIST.
	NEW 2X4 STUD WALL @ 16" O.C.
	NEW 2X4 STUD WALL @ 16" O.C. W/ STONE VENEER
	12" THK CMU FOUNDATION WALL W/ BRICK VENEER. INSTALL BRICK TIES EVERY 3RD COURSE
	18" THK CMU FOUNDATION WALL W/ BRICK VENEER EA. SIDE. INSTALL BRICK TIES EVERY 3RD COURSE

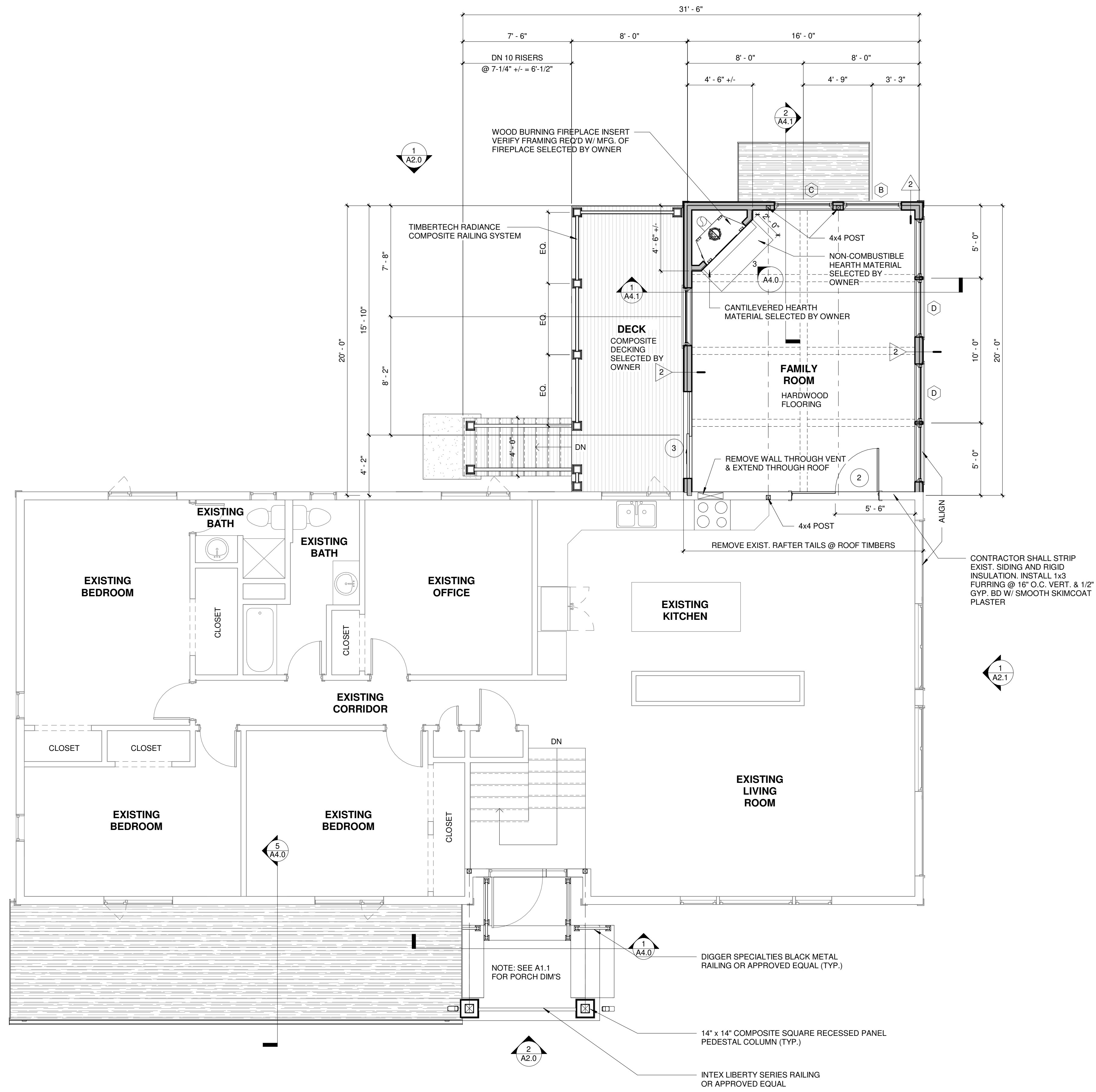

FIRST FLOOR PLAN  
1/4" = 1'-0"

REVISIONS

RESIDENTIAL ADDITION  
**MANGOLDS RESIDENCE**  
102 PEABODY DRIVE  
STOW, MA

**FIRST FLOOR PLAN**

Project No.: 2020.33  
Drawn By: ET  
Checked By: DC  
Date: DEC 8, 2020

# A1.2



325 Hopping Brook Rd., Suite C  
Holliston MA 01746  
Tel: 508-429-0717  
www.cheminiarchitects.com

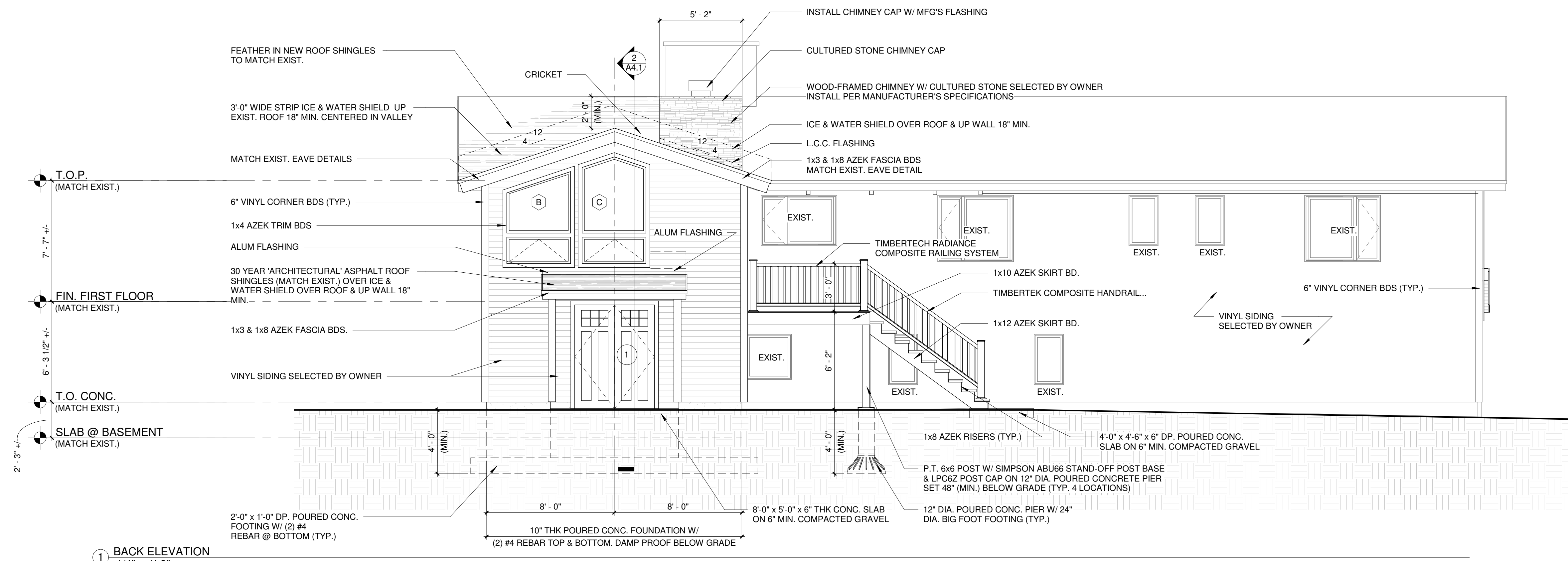

1 BACK ELEVATION  
1/4" = 1'-0"

NOTE: CONTRACTOR SHALL STRIP EXIST. SIDING FROM HOUSE. RIGID INSULATION SHALL REMAIN. PATCH / REPAIR AS REQ'D

NOTE: CONTRACTOR SHALL SUPPLY ALUM. GUTTERS & DOWNSPOUTS AT ALL EAVE LOCATIONS. COORDINATE D.S. LOCATIONS W/ OWNER UNLESS SPECIFIED.

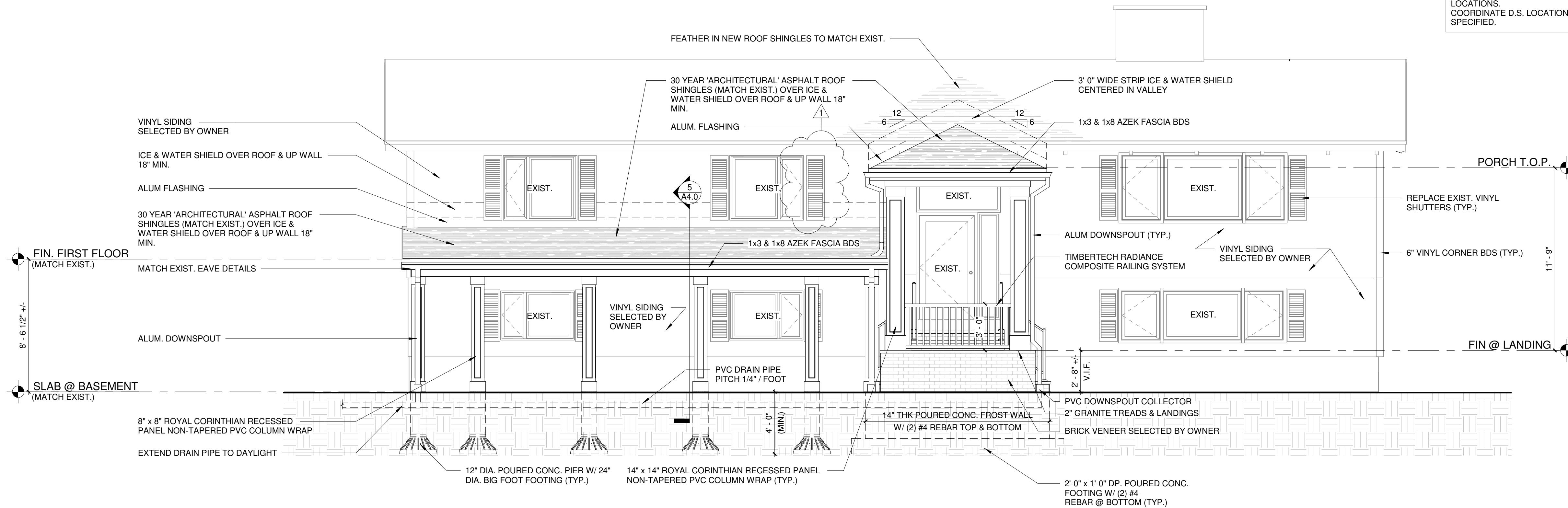

2 FRONT ELEVATION  
1/4" = 1'-0"

REVISIONS	1	12.9.2020	Revision 1
-----------	---	-----------	------------

RESIDENTIAL ADDITION  
**MANGOLDS RESIDENCE**  
102 PEABODY DRIVE  
STOW, MA

EXTERIOR ELEVATIONS

Project No.: 2020.33  
Drawn By: ET  
Checked By: DC  
Date: DEC 8, 2020

**A2.0**







325 Hopping Brook Rd., Suite C  
Holliston MA 01746  
Tel: 508-429-0717  
www.cheminiarchitects.com

Header Schedule				
SIZE OF HEADER	SUPPORTING ROOF ONLY	ONE STORY ABOVE	TWO STORIES ABOVE	HEADER IN WALLS NOT SUPPORTING FLOORS OR ROOFS
2: 2X4	4	-	-	-
2: 2X6	6	4	-	-
2: 2X8	8	6	-	10
2: 2X10	10	8	6	12
2: 2X12	12	10	8	16

NOTE:  
HEADER SCHEDULE APPLIES UNLESS OTHERWISE NOTED

NOTE:  
INSTALL HURRICANE TIES @ ALL RAFTER TAIL LOCATIONS AT TOP PLATE OF WALLS

SPANS ARE BASED ON No. 2 GRADE LUMBER WITH TEN FOOT TRIBUTARY FLOOR AND ROOF LOADS.

PROVIDE 4 X 4 POSTS @ ENDS OF (2) LVL'S  
PROVIDE 4 X 6 POSTS @ ENDS OF (3) LVL'S  
PROVIDE MIN. 3" BEARING AT ALL HEADERS 6'-0" OR LONGER

NOTES:  
PROVIDE SIMPSON JOIST HANGERS WHERE REQUIRED @ FLUSH BEAMS & LEDGERS. USE CORROSION RESISTANT HANGERS @ EXTERIOR LOCATIONS

SECURE CONTINUOUS LEDGER TO EXTERIOR WALL W/ (2) ROWS OF SIMPSON SDS 25312 STRONG DRIVE SCREWS @ 16" O.C. STAGGERED (TYP. ALL LEDGER LOCATIONS)

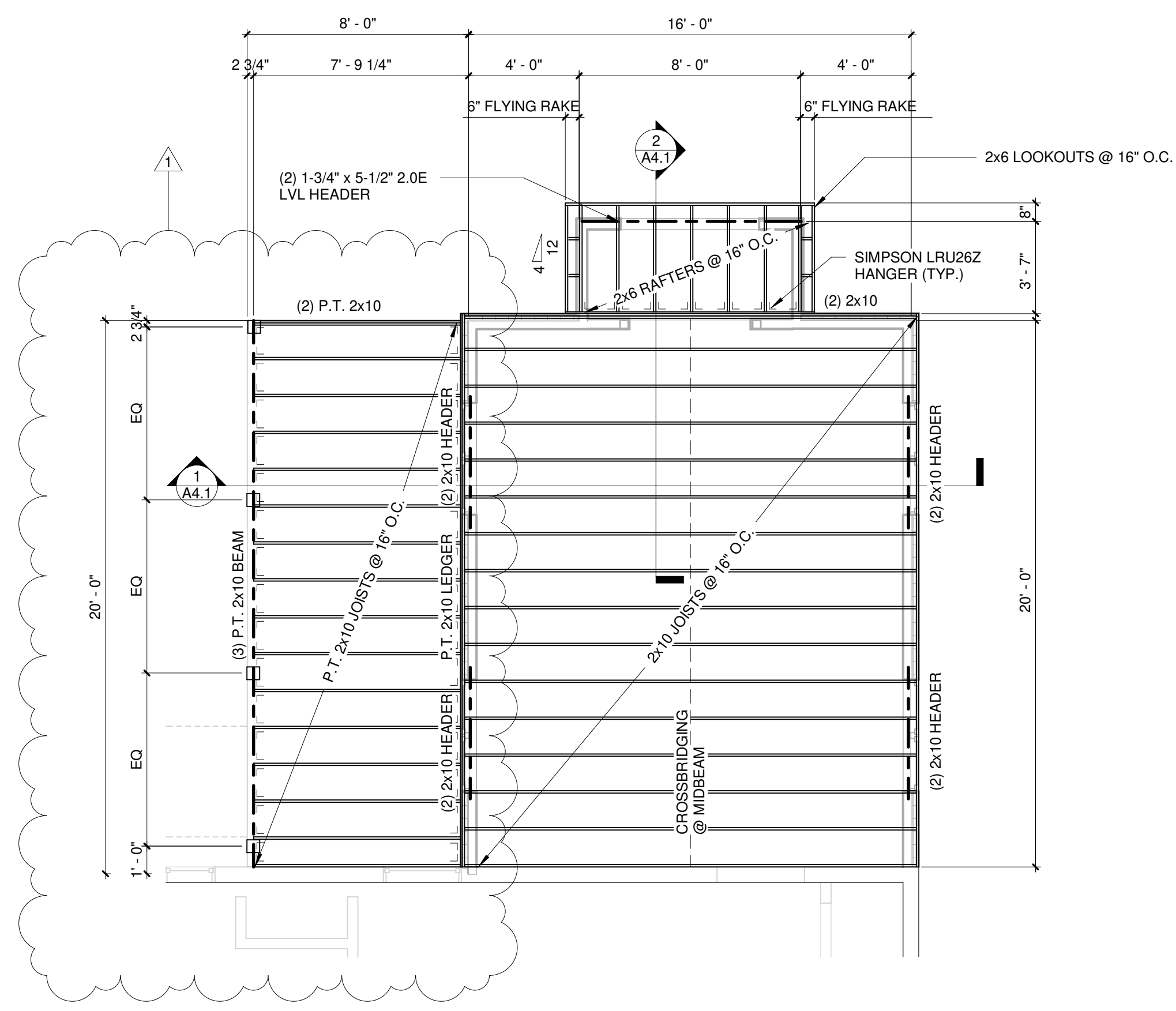

FIRST FLOOR & LOWER SHED ROOF FRAMING PLANS  
1/4" = 1'-0"

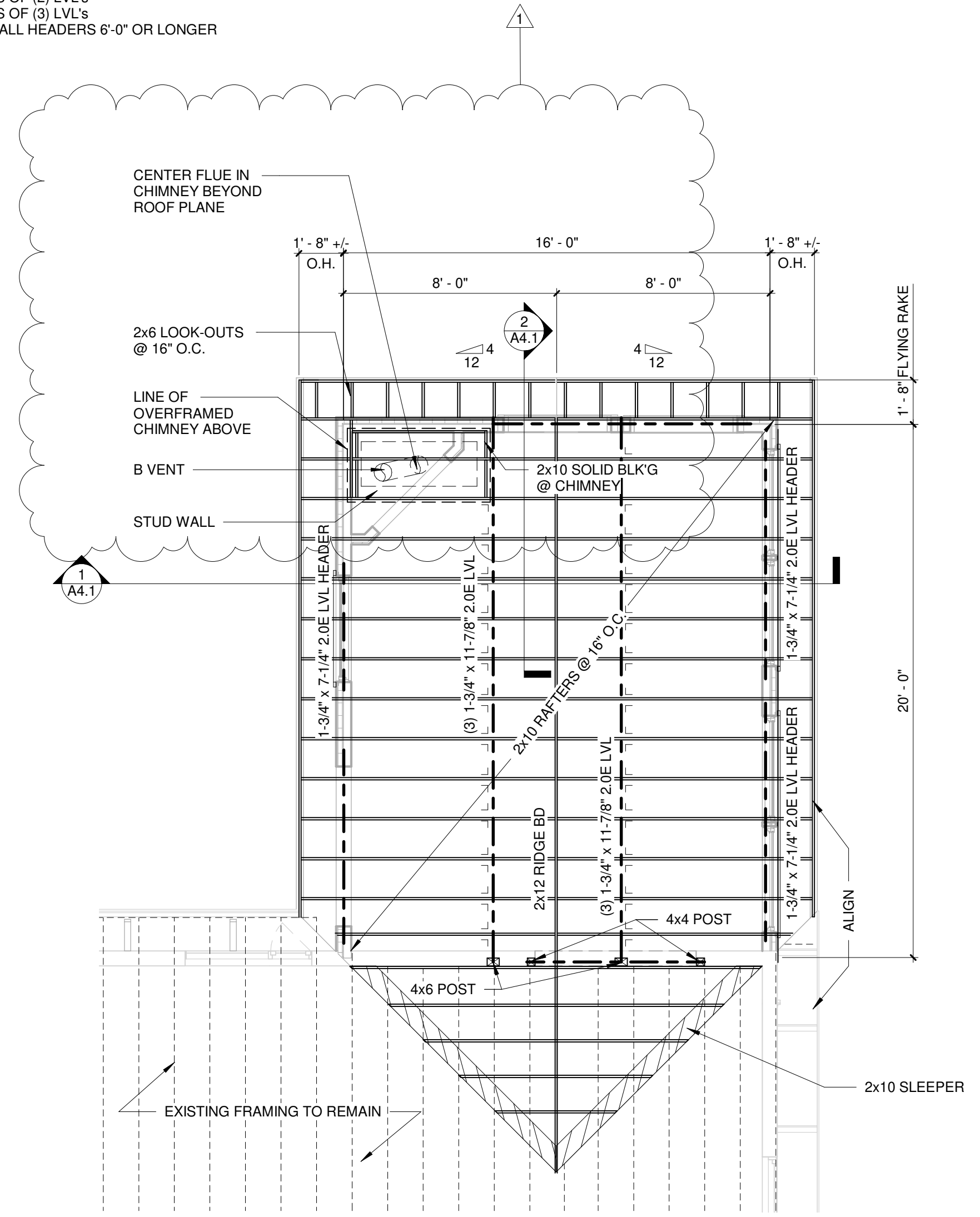

FIRST FLOOR ADDITION ROOF FRAMING  
1/4" = 1'-0"

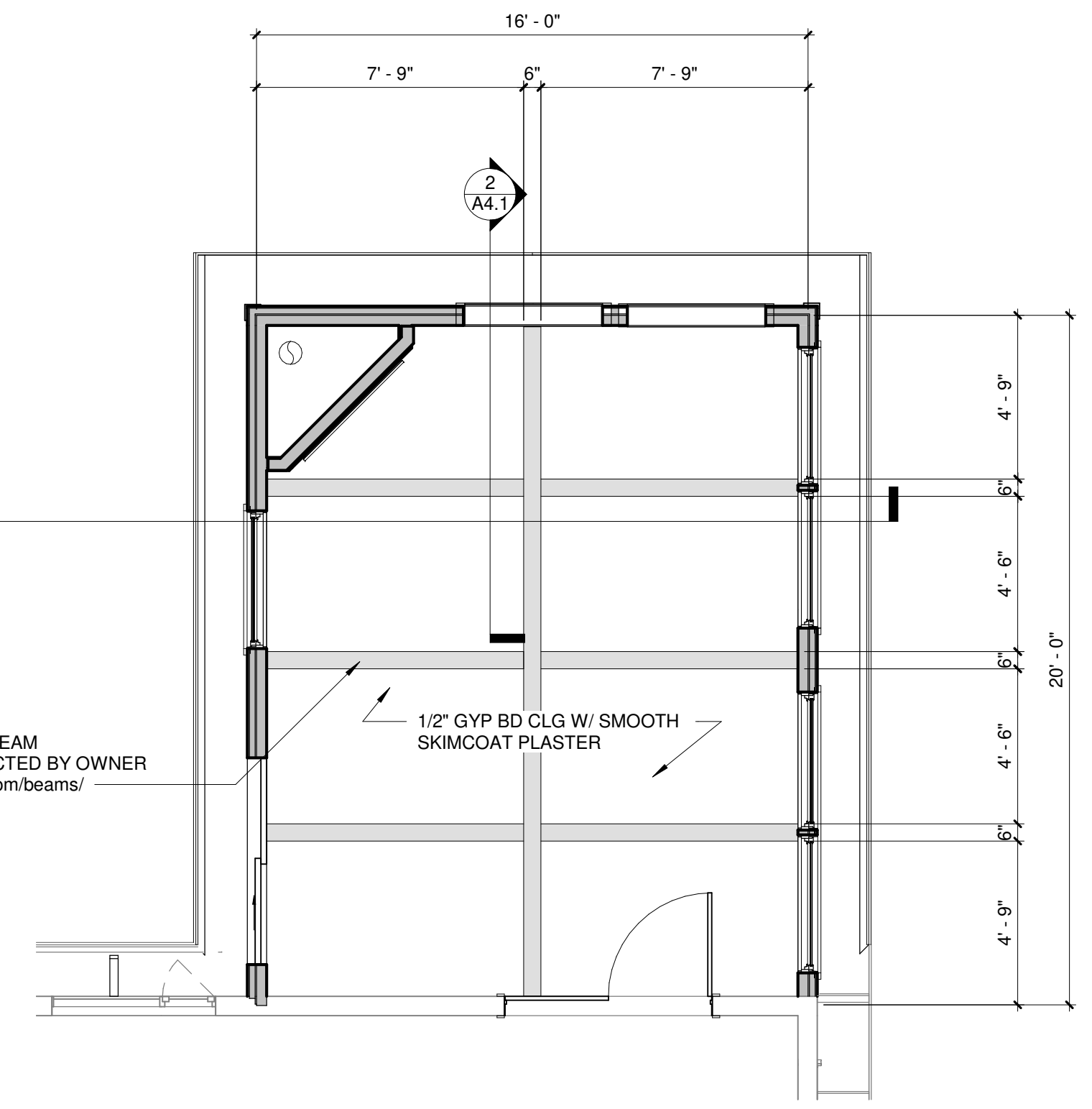

FIRST FLOOR ADDITION RCP CEILING TRIM  
1/4" = 1'-0"

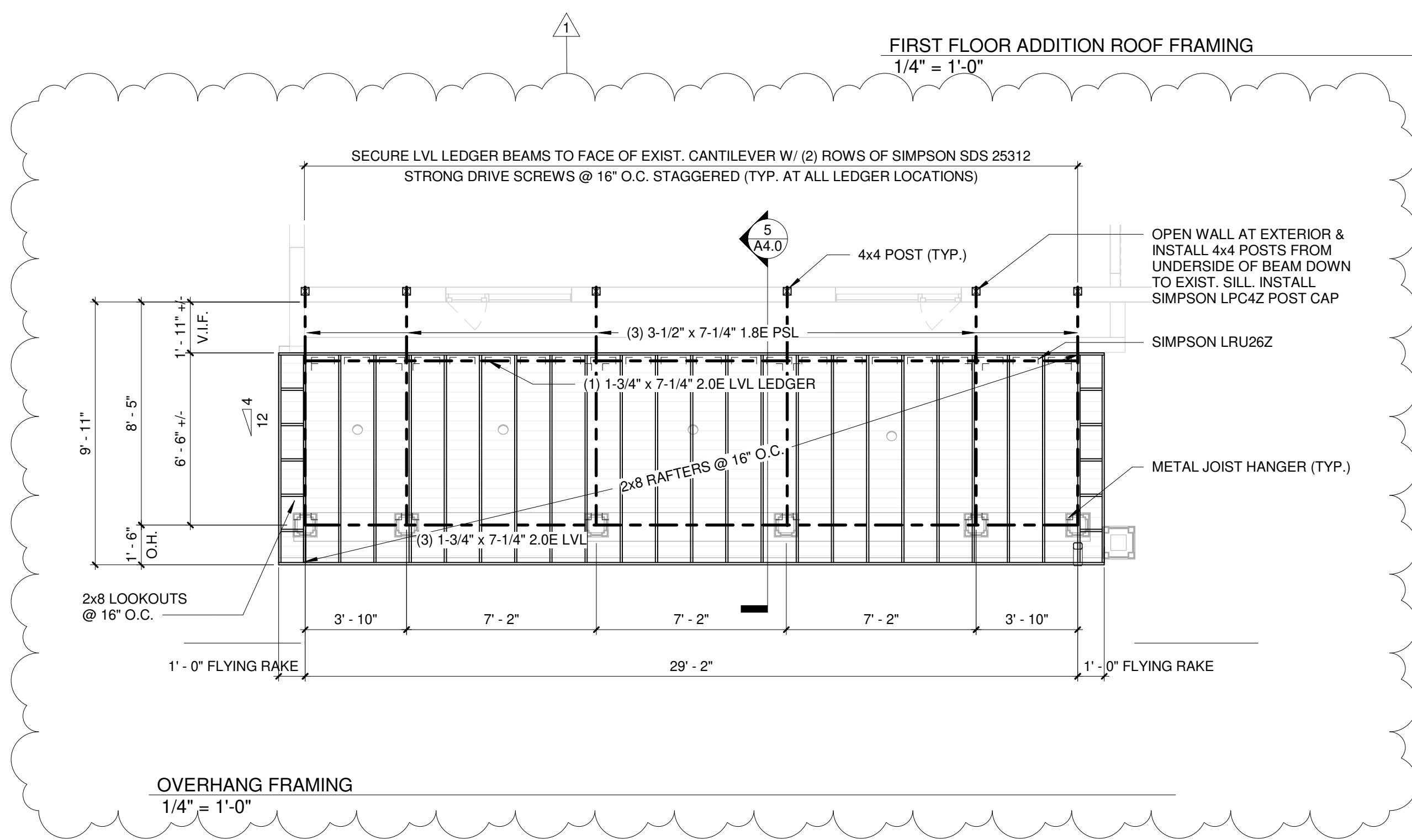

OVERHANG FRAMING  
1/4" = 1'-0"

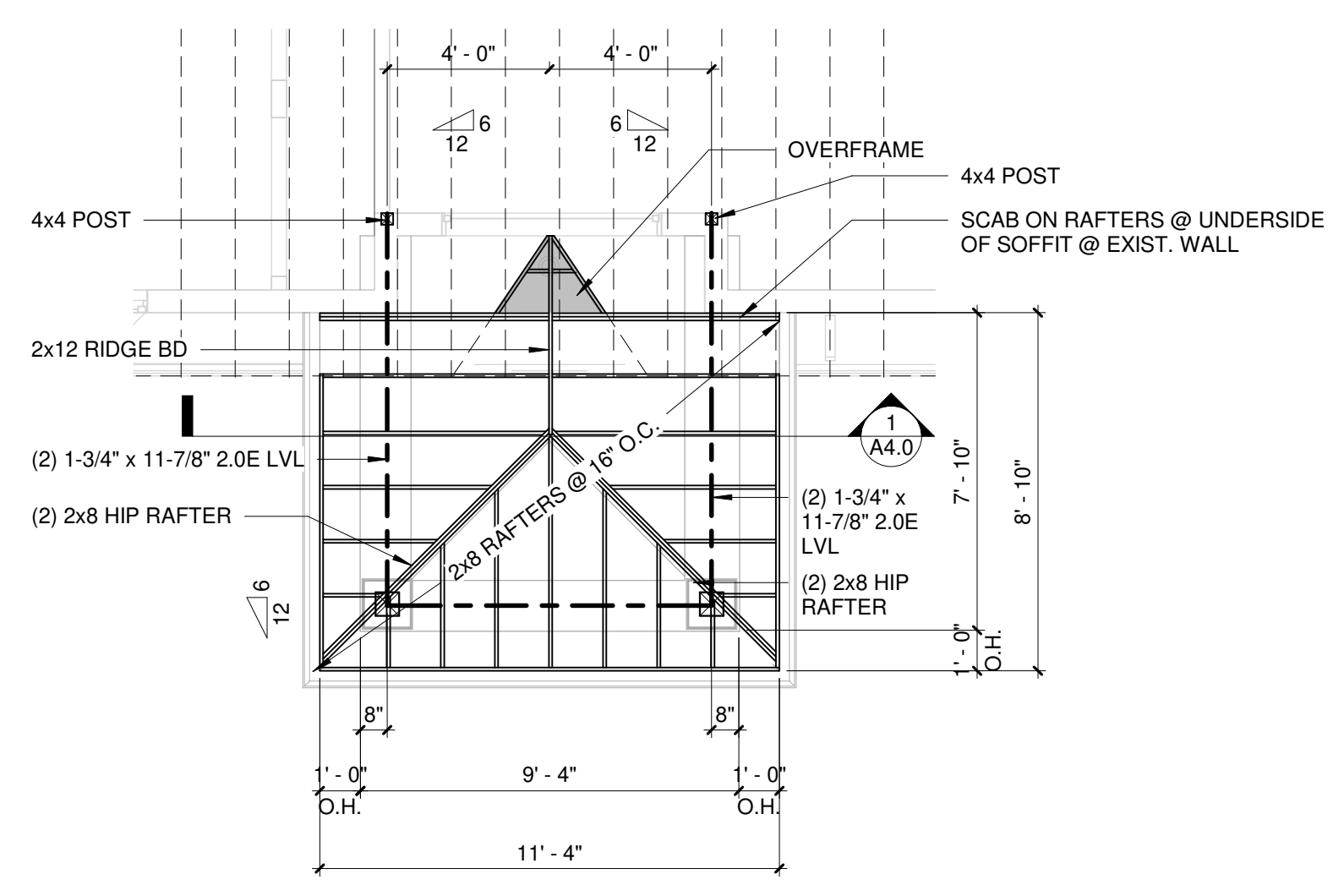

PORCH ROOF FRAMING  
1/4" = 1'-0"

REVISIONS	DATE	DESCRIPTION
1	12.9.2020	Revision 1

RESIDENTIAL ADDITION  
**MANGOLDS RESIDENCE**  
102 PEABODY DRIVE  
STOW, MA

**FRAMING PLANS**

Project No.: 2020.33  
Drawn By: ET  
Checked By: DC  
Date: DEC 8, 2020

**A3.0**



REVISIONS	DATE	DESCRIPTION
1	12.9.2020	Revision 1

RESIDENTIAL ADDITION  
**MANGOLDS RESIDENCE**  
102 PEABODY DRIVE  
STOW, MA

Project No.: 2020.33  
Drawn By: ET  
Checked By: DC  
Date: DEC 8, 2020

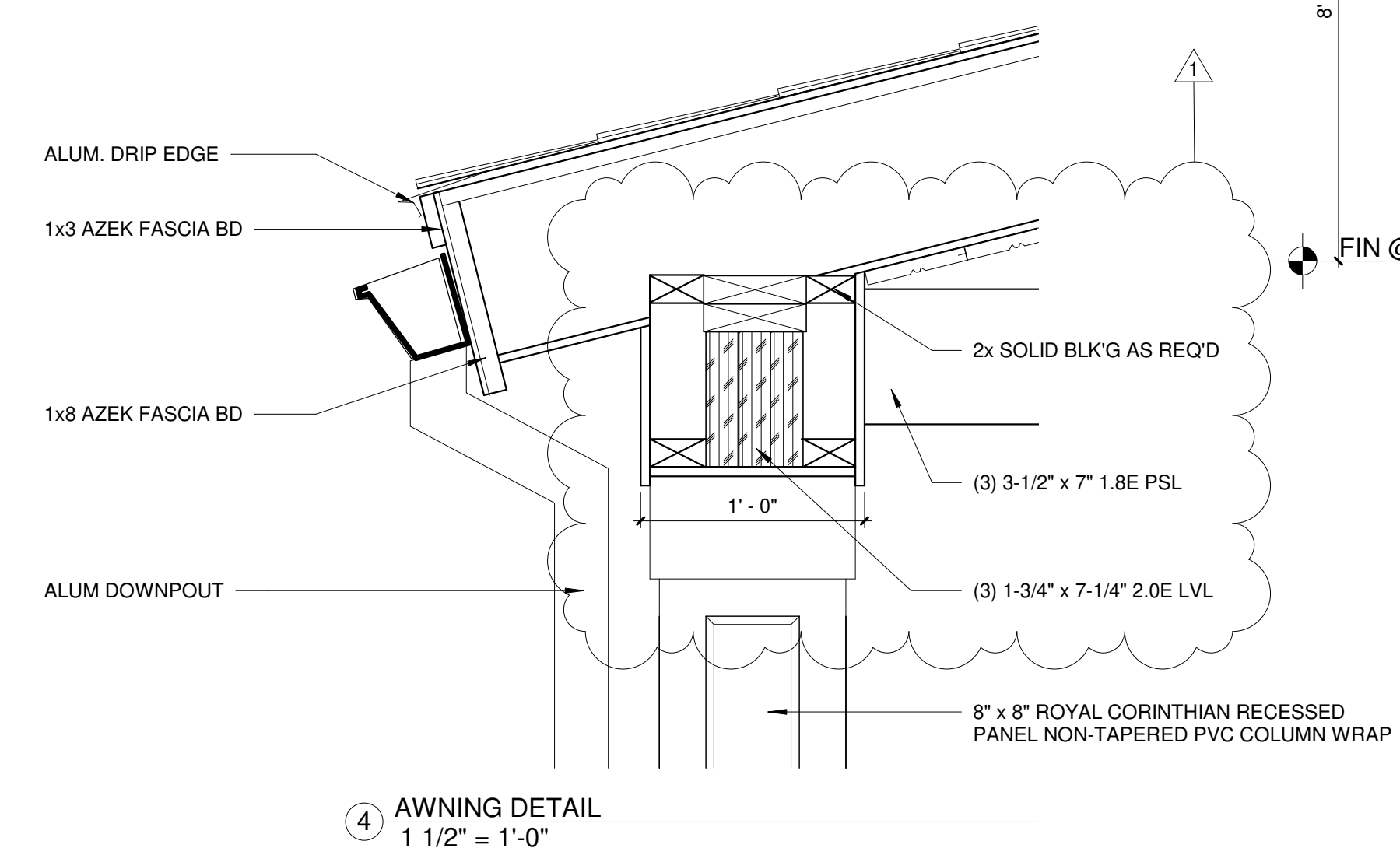
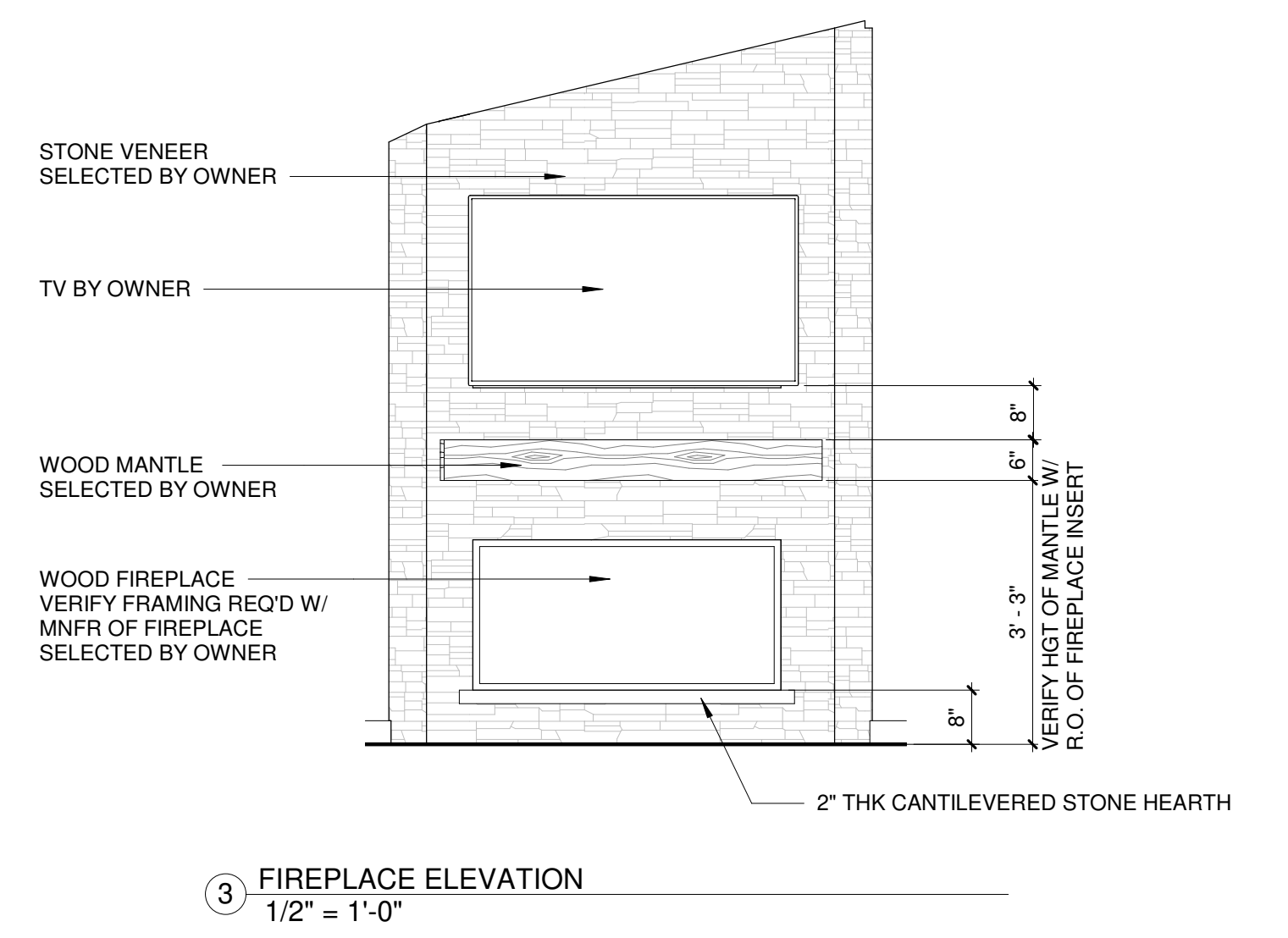
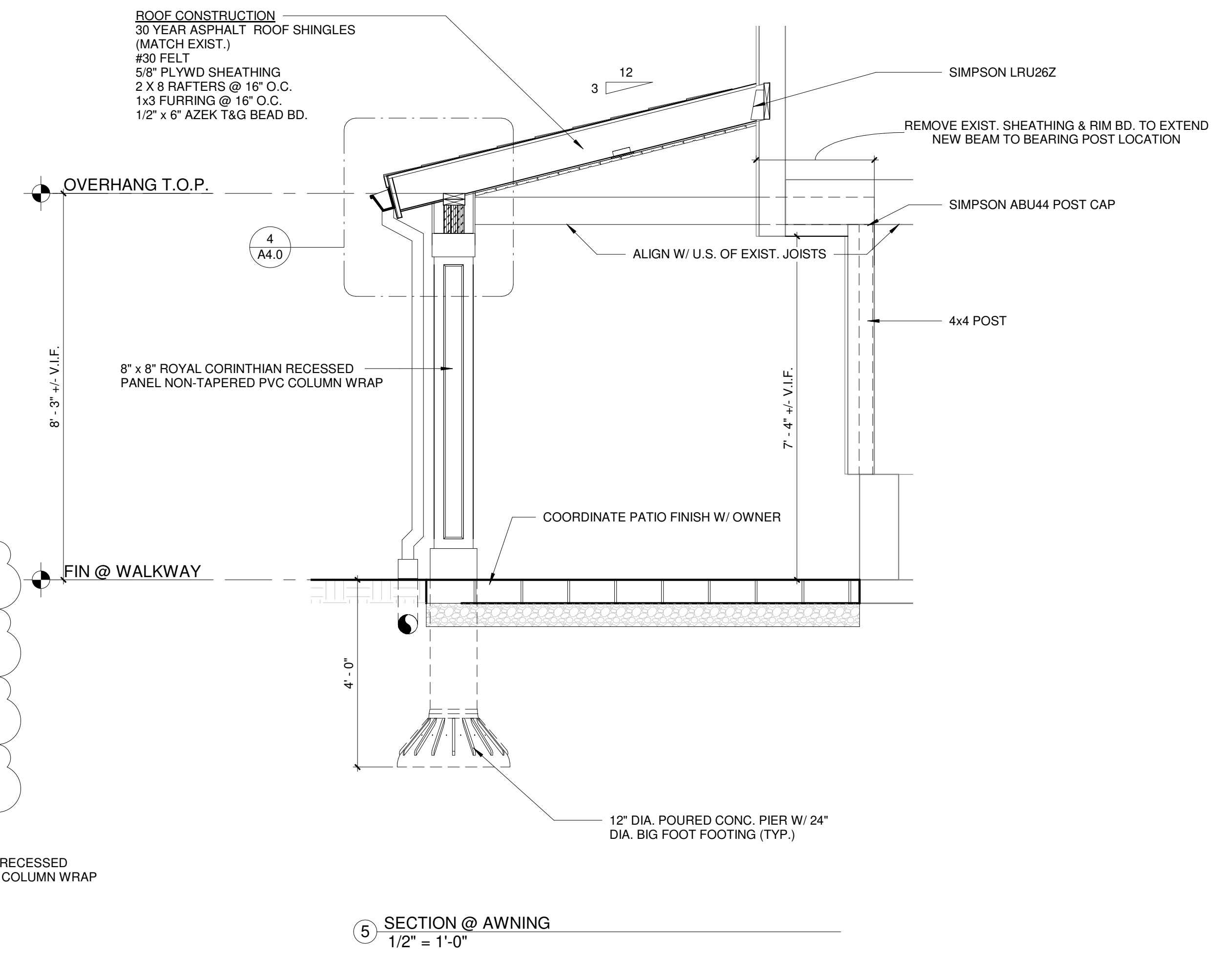
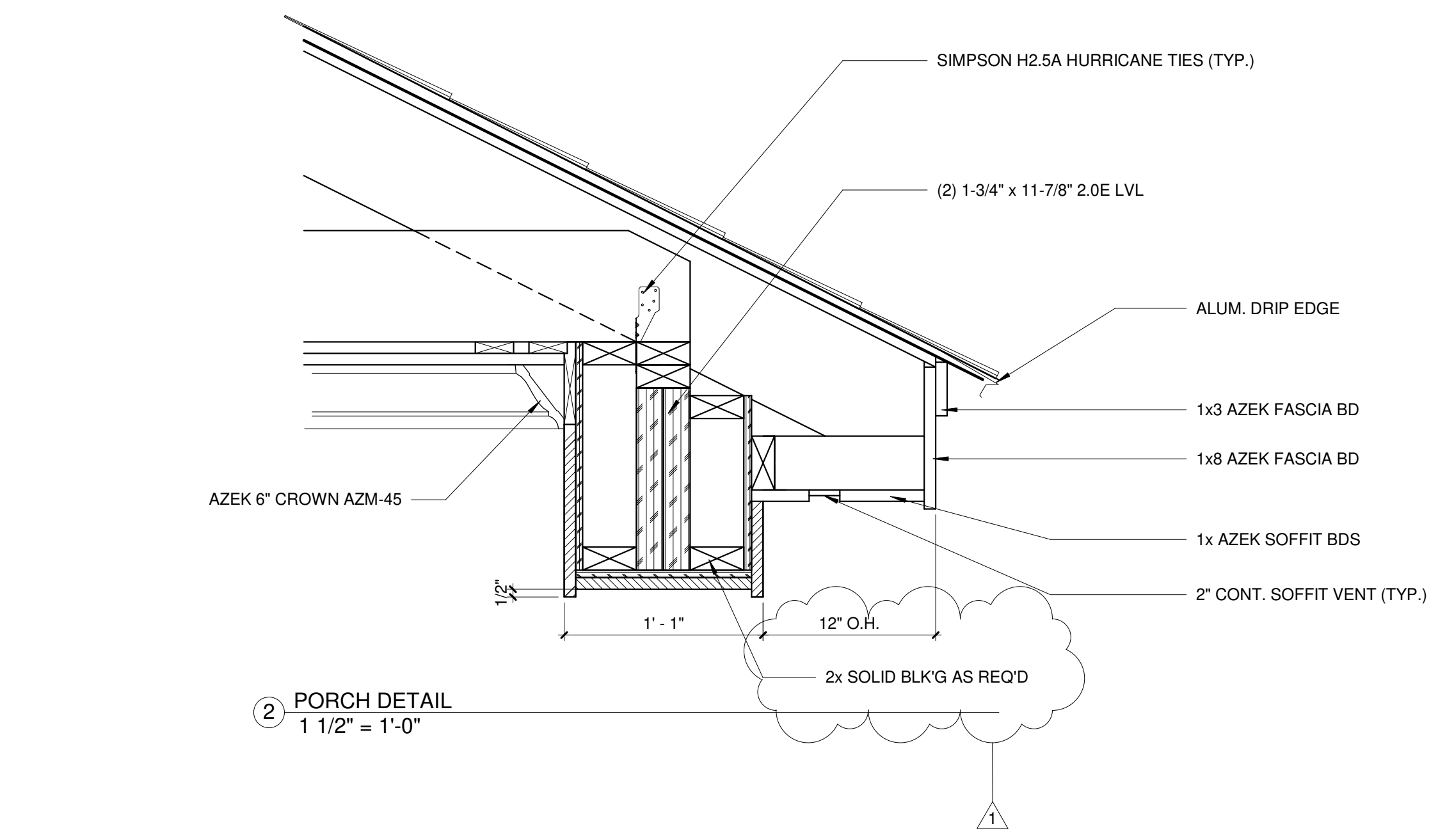
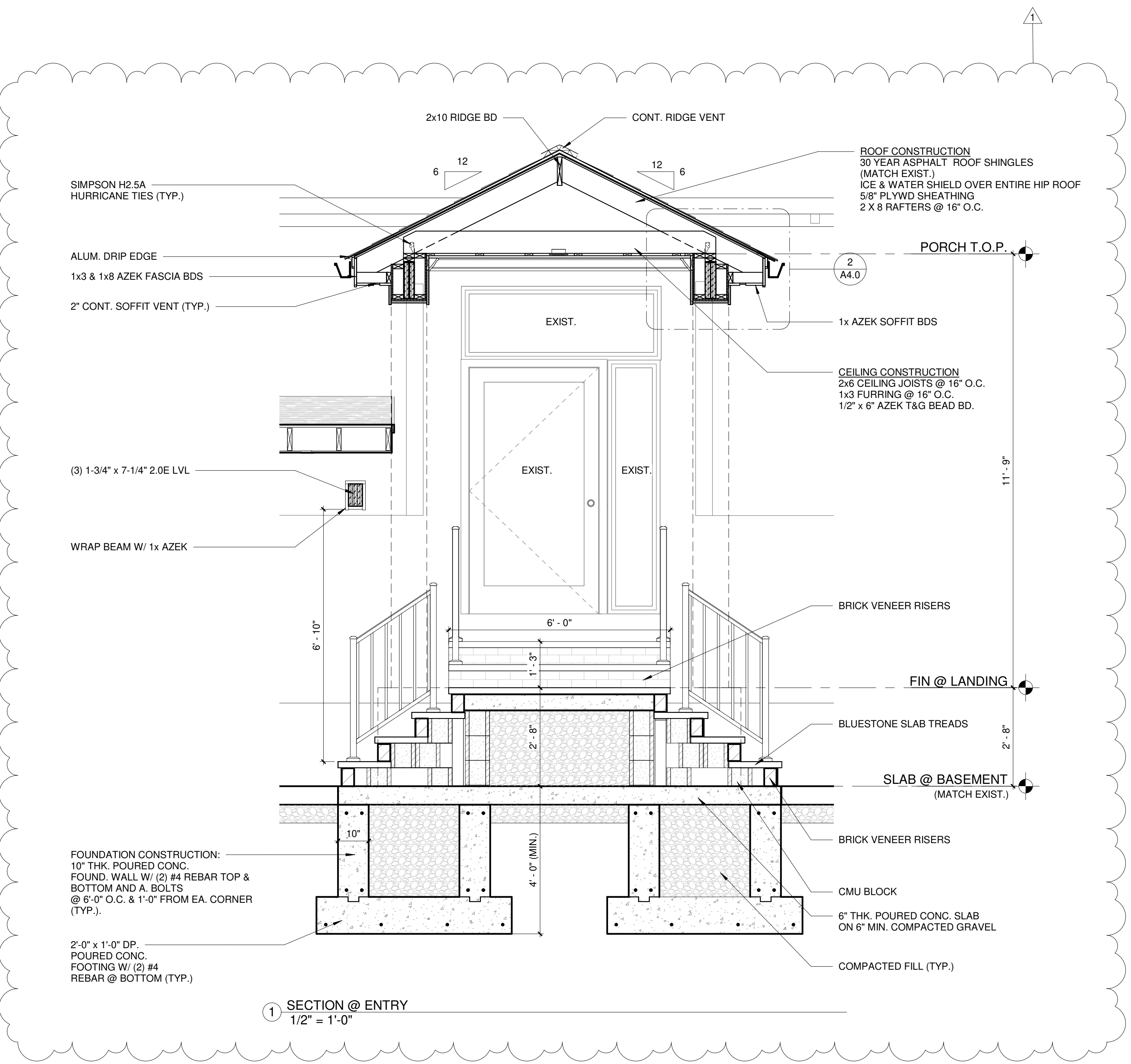



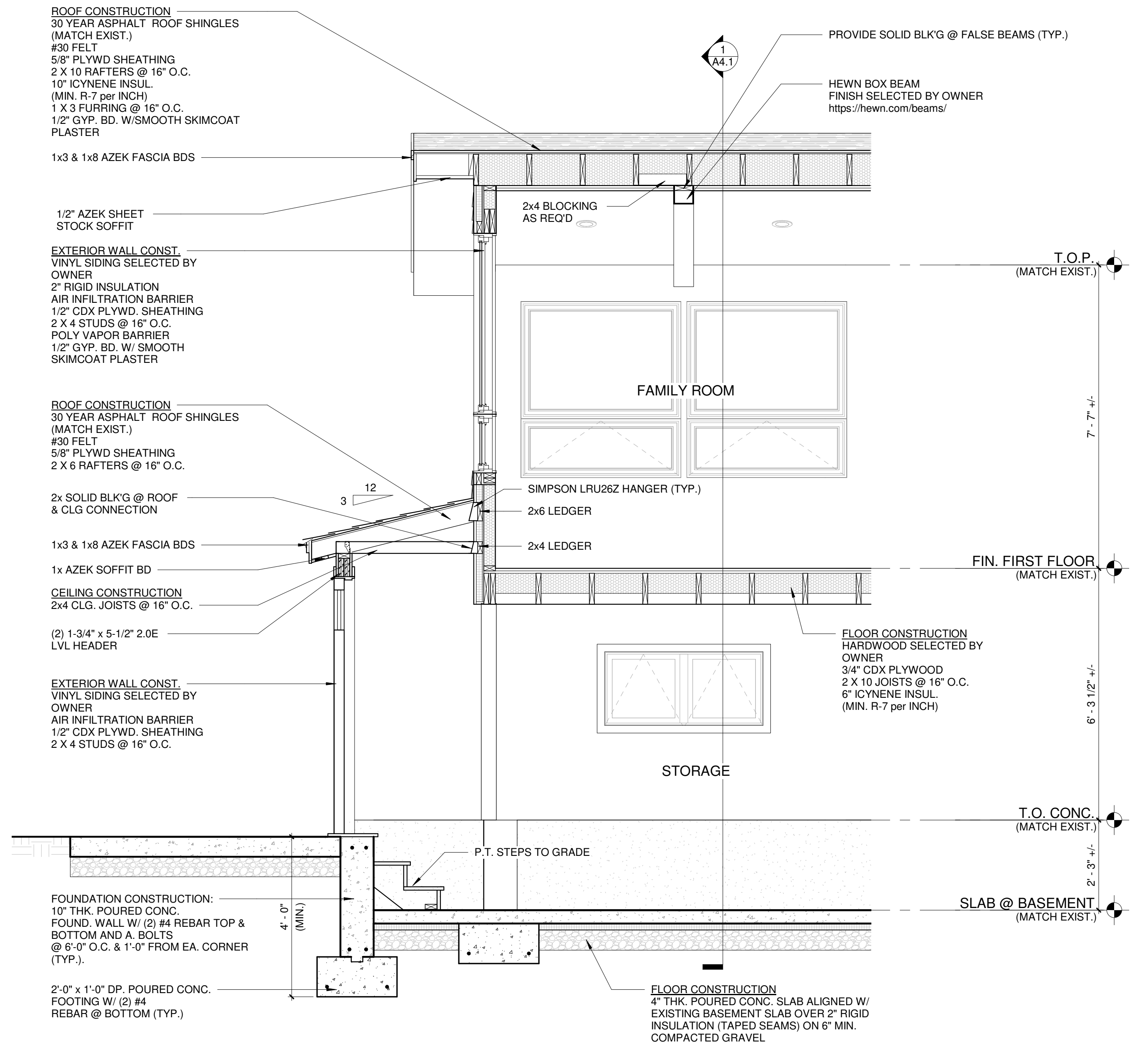
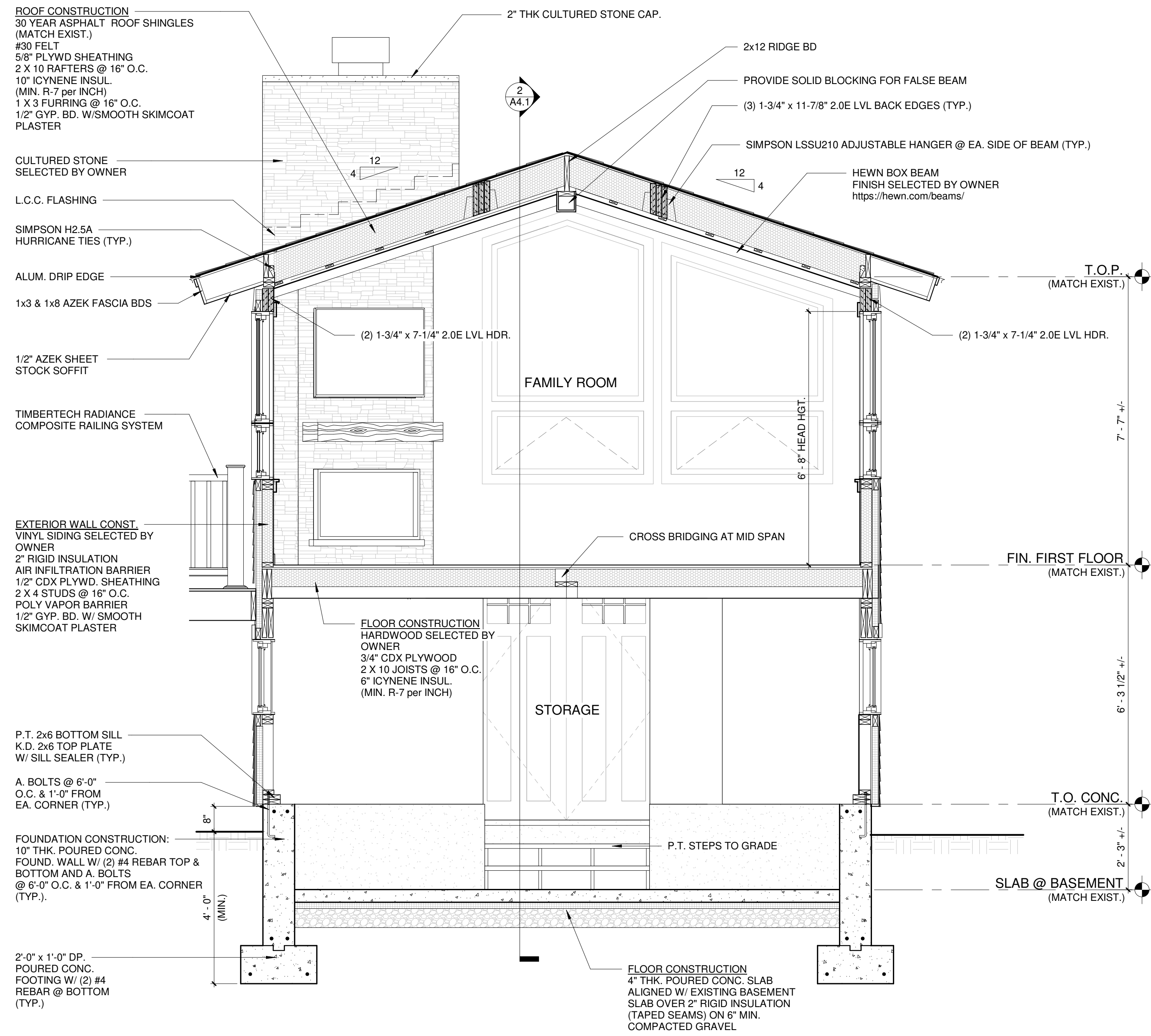

REVISIONS

RESIDENTIAL ADDITION  
**MANGOLDS RESIDENCE**  
102 PEABODY DRIVE  
STOW, MA

**SECTIONS AND DETAILS**

Project No.: 2020.33  
Drawn By: ET  
Checked By: DC  
Date: DEC 8, 2020





325 Hopping Brook Rd., Suite C  
 Holliston, MA 01746  
 Tel: 508-429-0717  
 www.cheminiarchitects.com

**ELECTRICAL LEGEND**

SYMBOL	DESCRIPTION
●	RECESSED LIGHT FIXTURE
●	WATERPROOF RECESSED LIGHT FIXTURE
⊕	WALL-MOUNTED LIGHT FIXTURE
⊕	FLOOD LIGHT FIXTURE
⊕	WATERPROOF LIGHT FIXTURE W/ PROTECTIVE CAGE
⊕	COMPUTER/TELEVISION CONNECTION
⊕	SWITCH
⊕	DIMMER SWITCH
⊕	DUPLEX OUTLET
⊕	GROUND FAULT INTERRUPT OUTLET
⊕	FLOOR OUTLET - RECESSED
⊕	SMOKE DETECTOR
⊕	CARBON MONOXIDE DETECTOR
⊕	CEILING FAN

**ELECTRICAL SCOPE:**  
 ELECTRICAL PLANS PROVIDE A BASIC SCOPE REQUIREMENTS FOR PERMITTING AND PRELIMINARY PRICING.  
 FINAL ELECTRICAL SCOPE TO BE REVIEWED WITH A CLIENT PRIOR TO FINAL PRICING.

**GENERAL NOTES:**  
 1. PROVIDE ELECTRICAL DEVICES PER CODE. CONFIRM ADDITIONAL REQUIRED DEVICE LOCATIONS WITH ARCHITECT  
 2. CENTER OUTLETS AS INDICATED ON PLANS. CONFIRM WITH ARCHITECT IF LOCATION IS UNCLEAR

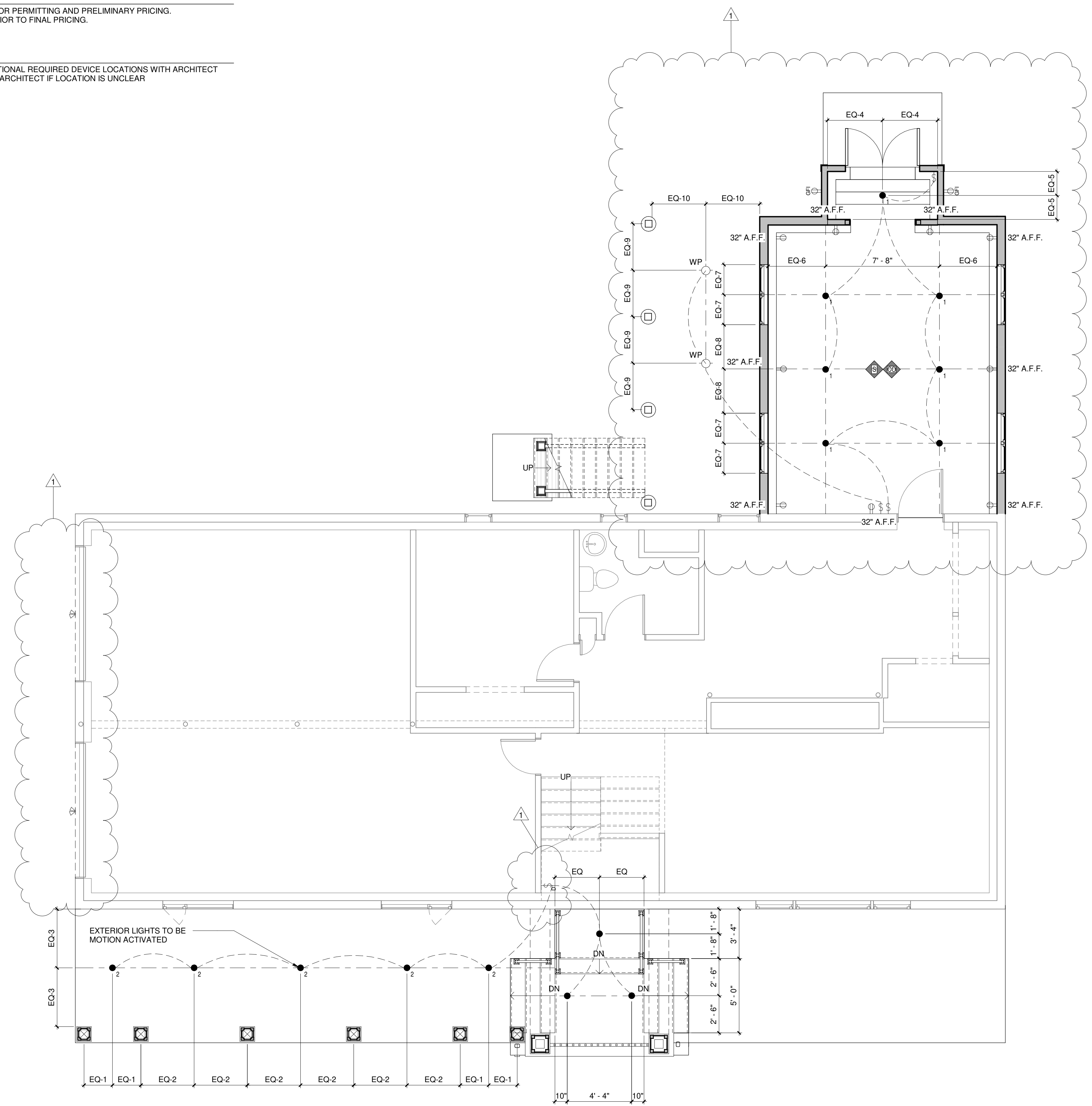

**BASEMENT ELECTRICAL PLAN**  
 1/4" = 1'-0"

REVISIONS	DATE	REVISION
1	12.9.2020	Revision 1

**RESIDENTIAL ADDITION**  
**MANGOLDS RESIDENCE**  
 102 PEABODY DRIVE  
 STOW, MA

**BASEMENT ELECTRICAL PLAN**

Project No.: 2020.33  
 Drawn By: ET  
 Checked By: DC  
 Date: DEC 8, 2020

**E1.0**

**ELECTRICAL LEGEND**

SYMBOL	DESCRIPTION
● <sub>1</sub>	RECESSED LIGHT FIXTURE
● <sub>2</sub>	WATERPROOF RECESSED LIGHT FIXTURE
⊕	WALL-MOUNTED LIGHT FIXTURE
☃	FLOOD LIGHT FIXTURE
⊙	WATERPROOF LIGHT FIXTURE W/ PROTECTIVE CAGE
⊙▲	COMPUTER/TELEVISION CONNECTION
Ⓢ	SWITCH
Ⓢ <sup>D</sup>	DIMMER SWITCH
Ⓢ	DUPLEX OUTLET
Ⓢ <sup>GFI</sup>	GROUND FAULT INTERRUPT OUTLET
Ⓢ	FLOOR OUTLET - RECESSED
Ⓢ	SMOKE DETECTOR
Ⓢ	CARBON MONOXIDE DETECTOR
☃	CEILING FAN

**ELECTRICAL SCOPE:**

ELECTRICAL PLANS PROVIDE A BASIC SCOPE REQUIREMENTS FOR PERMITTING AND PRELIMINARY PRICING. FINAL ELECTRICAL SCOPE TO BE REVIEWED WITH A CLIENT PRIOR TO FINAL PRICING.

**GENERAL NOTES:**

1. PROVIDE ELECTRICAL DEVICES PER CODE. CONFIRM ADDITIONAL REQUIRED DEVICE LOCATIONS WITH ARCHITECT
2. CENTER OUTLETS AS INDICATED ON PLANS. CONFIRM WITH ARCHITECT IF LOCATION IS UNCLEAR

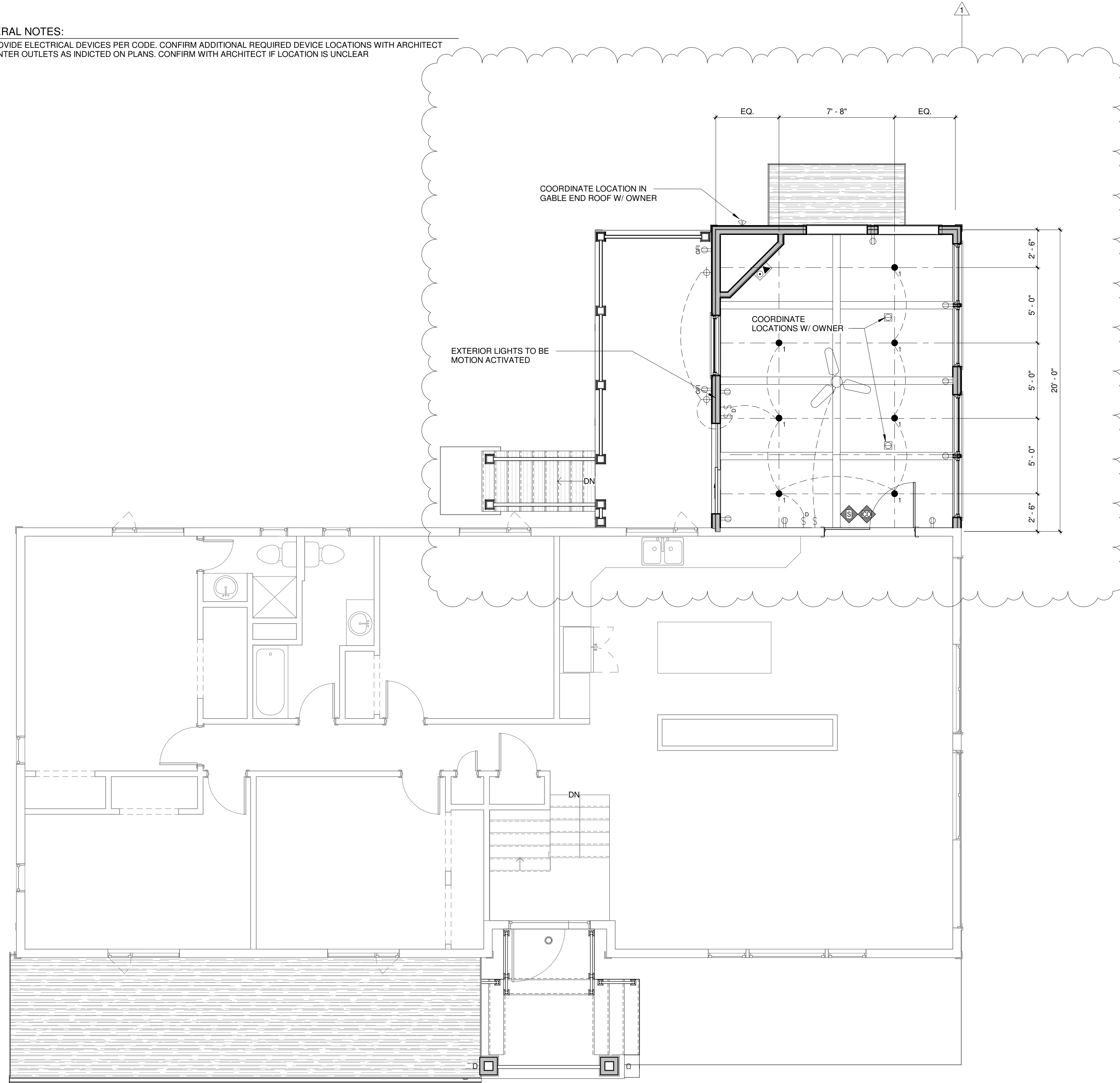

FIRST FLOOR ELECTRICAL PLAN  
1/4" = 1'-0"

REVISIONS	DATE	REVISION 1
1	12.9.2020	Revision 1

RESIDENTIAL ADDITION  
**MANGOLDS RESIDENCE**  
102 PEABODY DRIVE  
STOW, MA  
**FIRST FLOOR ELECTRICAL PLAN**

Project No.: 2020.33  
Drawn By: ET  
Checked By: DC  
Date: DEC 8, 2020