

NOTES

WALL SHEATHING: ZIP WALL
ROOF SHEATHING ZIP ROOF

ICE + WATER SHIELD ON EAVES, RAKES AND VALLEYS
3" WHITE ALUMINUM DRIP EDGE ON EAVES + RAKES

ROOFING: 30 YR ARCHITECTURAL

INSULATION

WALLS R21 FIBERGLASS

CEILING R38 FIBERGLASS

1/2" = 1'

16 PINE POINT RD

EXISTING RIDGE



2x10 RIDGE

5 PITCH

5/8"



DBL 2x8

2x8 16" O.C.

R.O.

2'10" x 4' 5 1/2"

2x6
16" O.C.

EXISTING WALL HEIGHT



C

C

C

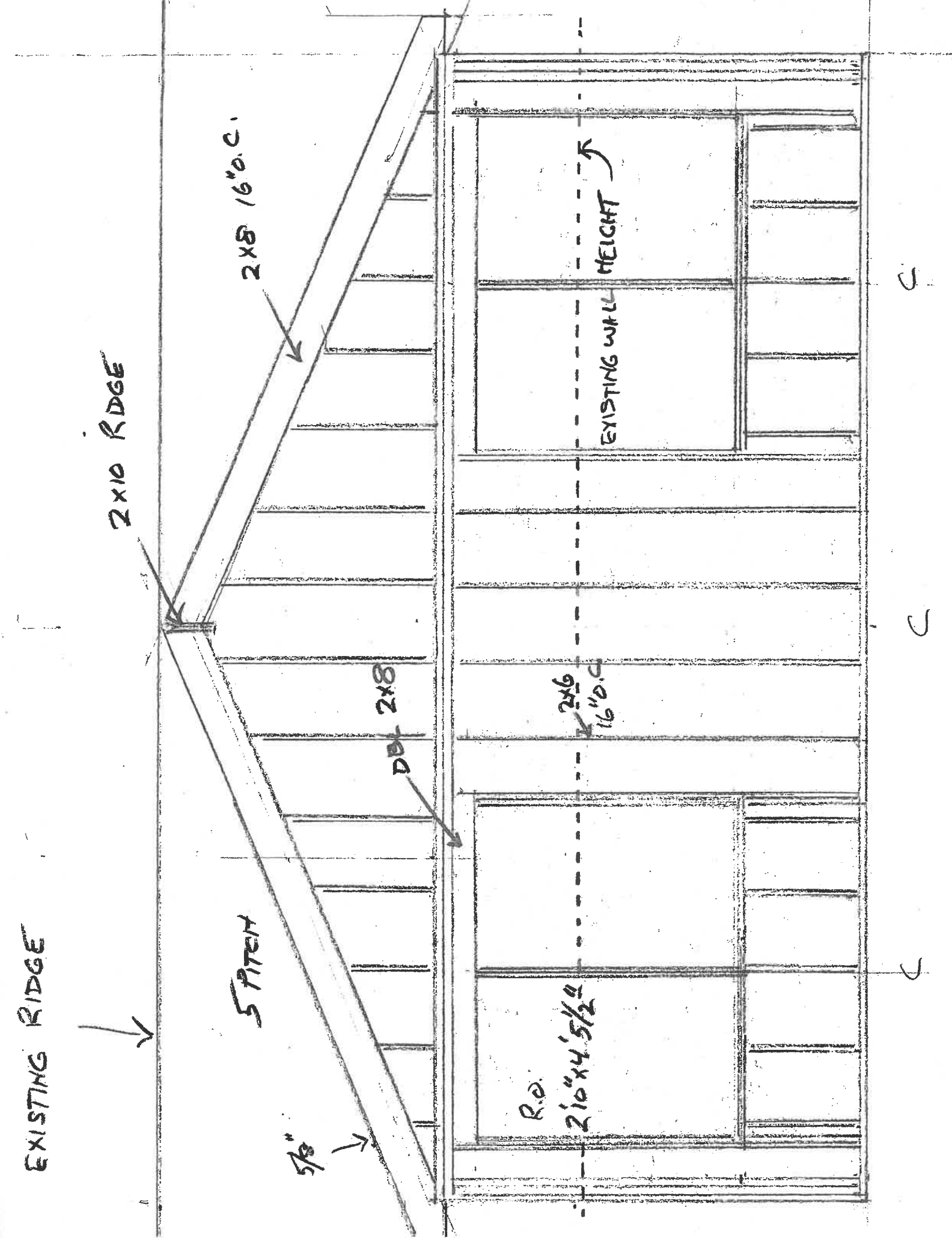

1/2" = 1'

16 PINE POINT RD

2x10 RIDGE

2x8 RAFTERS 16" O.C.

2x6 STUDS 16" O.C.

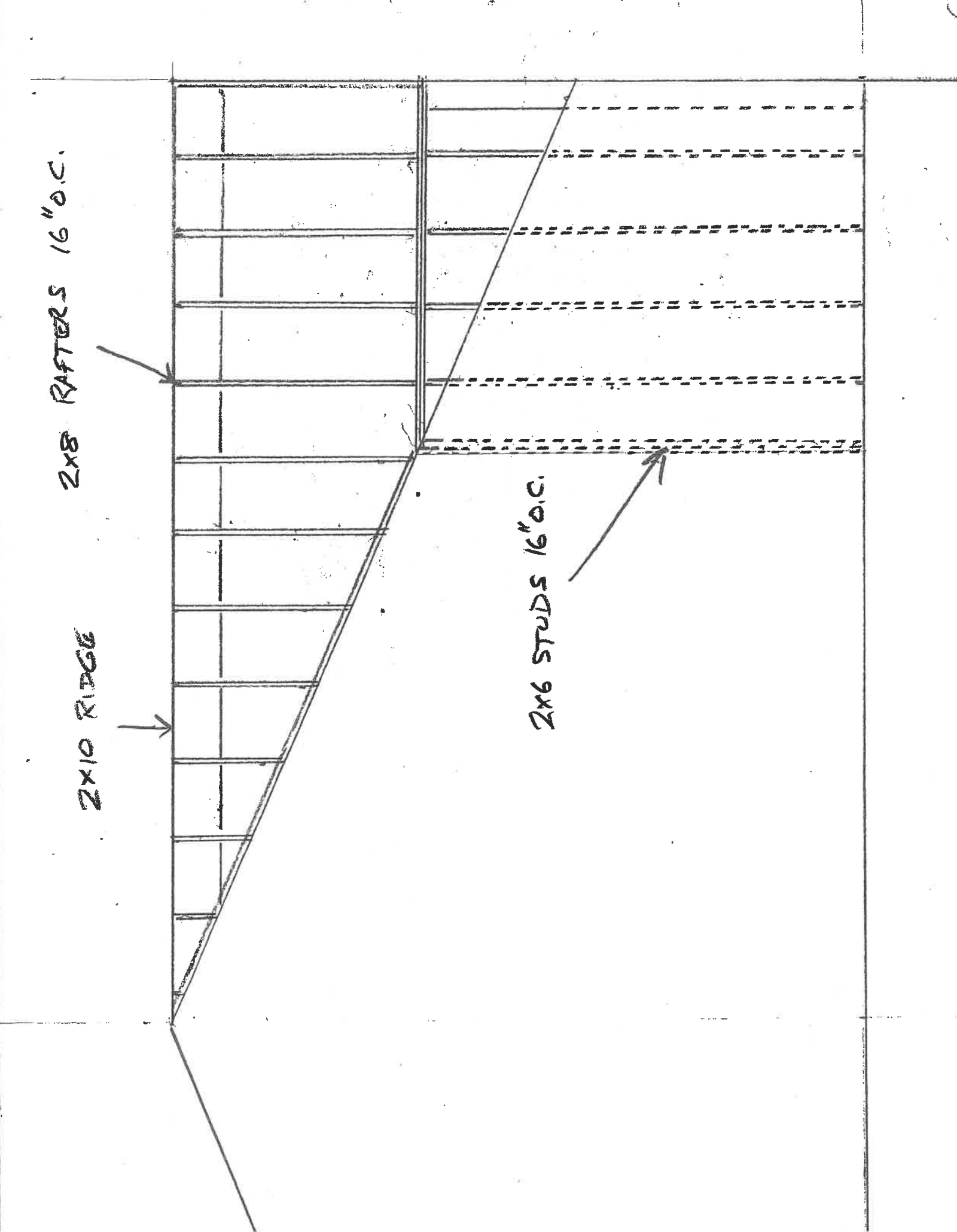

Existing

16 PINE POINT ROAD, STOW MA

RECEIVED
DEC 21 2021
Building Dept.
Town of Stow, MA

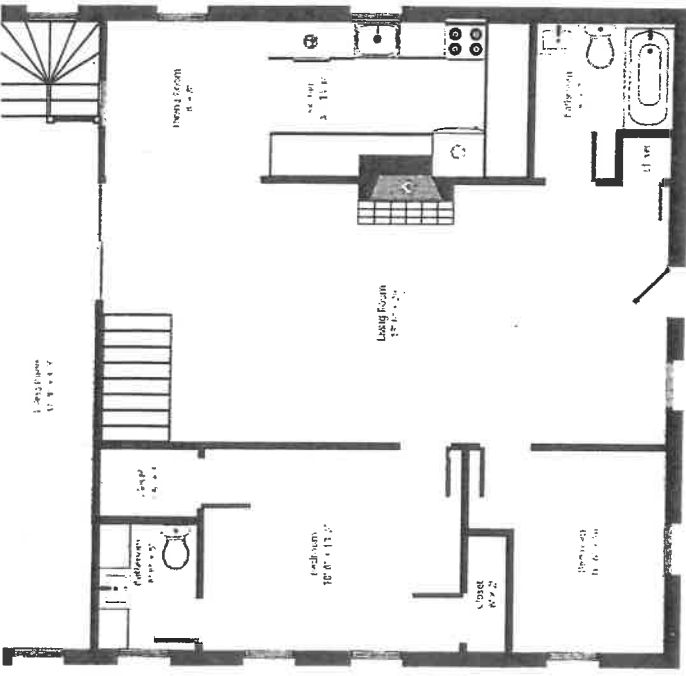

FIRST FLOOR

ALL MEASUREMENTS ARE APPROXIMATE.
FOR ILLUSTRATION PURPOSE ONLY.

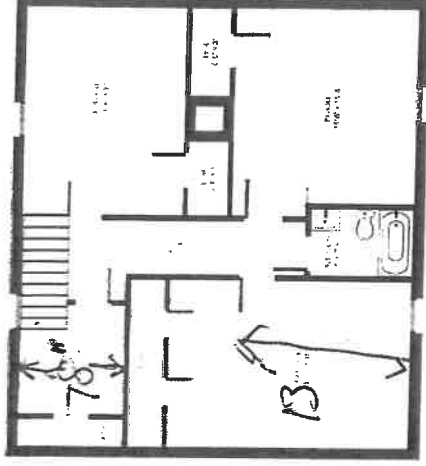

SECOND FLOOR

ALL MEASUREMENTS ARE APPROXIMATE.
FOR ILLUSTRATION PURPOSE ONLY.

16 PINE POINT ROAD, STOW MA



BASEMENT

ALL MEASUREMENTS ARE APPROXIMATE.
FOR ILLUSTRATION PURPOSE ONLY.

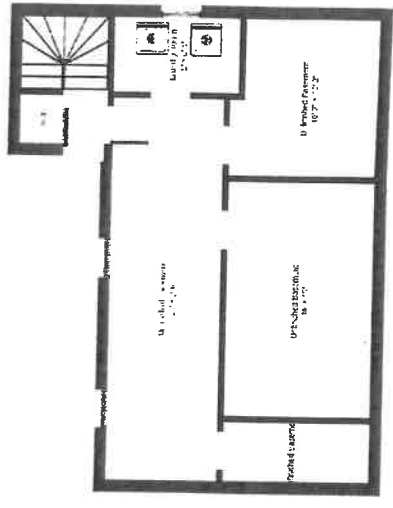

STOW TOWN ENGINEERING ARCHITECTURE

STOW TOWN ENGINEERING ARCHITECTURE