

STOW ZONING BYLAW 4.3.2.3:

"The area suitable for buildings shall be considered sufficient if: (a) a circle of 150 feet in diameter, or, (b) a rectangle with an area of 20,000 square feet and a minimum side of 80 feet can be drawn on the lot plan without overlapping any lot line or any wetlands or Flood Plain District."

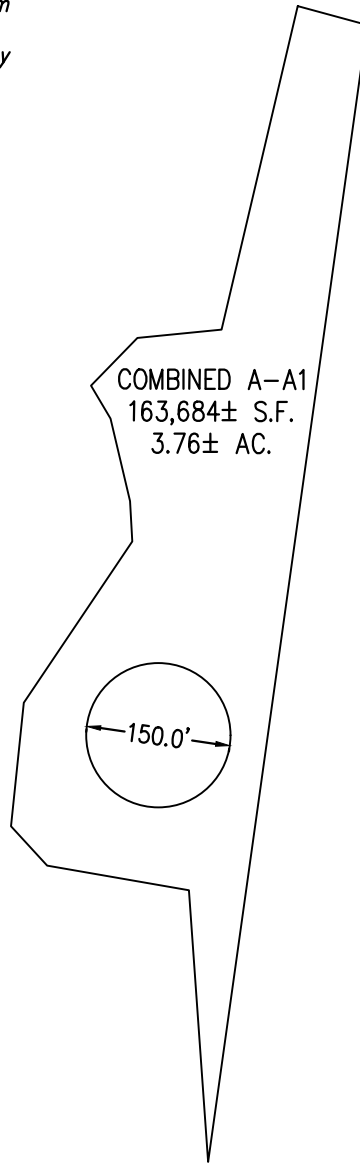

AREA SUITABLE FOR BUILDINGS EXHIBIT PLAN

Prepared By: Ducharme & Dillis, Civil Design Group, Inc.
1092 Main Street
P.O. Box 428
Bolton, Massachusetts

DATE: May 18, 2020

Prepared For: Stow Elderly Housing Corp.
22 Johnston Way
Stow, Massachusetts 01775

 **DUCHARME & DILLIS**
Civil Design Group, Inc.
CIVIL ENGINEERS • LAND SURVEYORS • WETLAND CONSULTANTS

SCALE: 1" = 200'