

NOTES:

1) THIS PLAN IS BASED ON THE REFERENCED PLANS AND AN ON THE GROUND SURVEY. THE CERTIFICATION HEREON IS INTENDED TO MEET THE REQUIREMENTS OF THE REGISTRY OF DEEDS ONLY, AND IS NOT CERTIFICATION TO THE TITLE OR OWNERSHIP OF THE PROPERTY SHOWN, OR AS TO THE EXISTENCE OF UNRECORDED EASEMENTS. OWNERSHIP OF ABUTTING PROPERTIES IS FROM CURRENT ASSESSOR'S RECORDS.

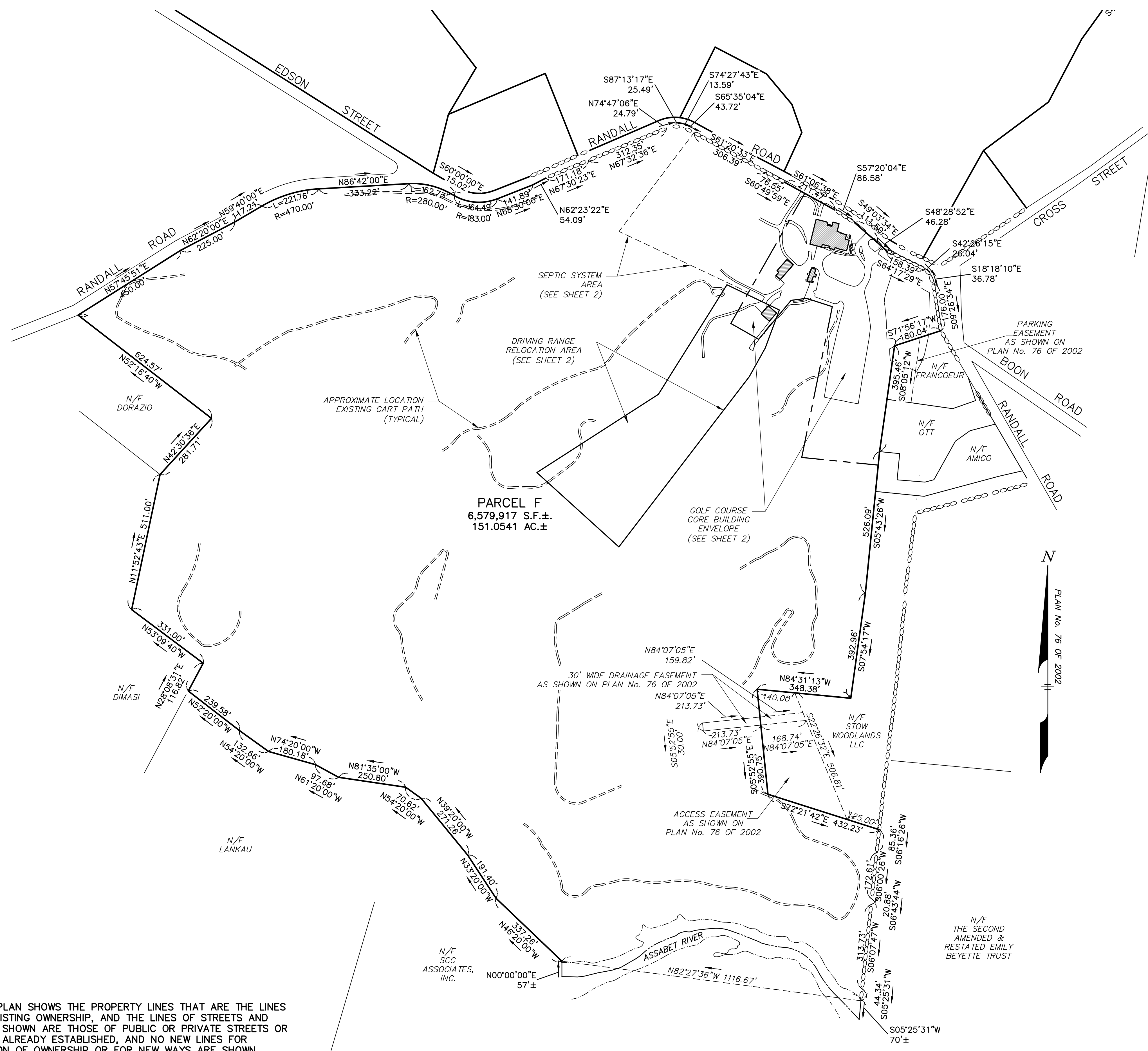

RECORD OWNER

STOW HOLDINGS LLC
258 ANDOVER STREET
GEORGETOWN, MA

REFERENCE

MIDDLESEX REGISTRY OF DEEDS
SOUTH DISTRICT
DEED BOOK 67309 PAGE 266
PLAN No. 76 OF 2002

STOW TOWN MAPS
MAP R11 PARCEL 37A

ZONING DISTRICT

RESIDENTIAL
RECREATION/CONSERVATION
(SEE TOWN MAPS FOR
ZONE LINE LOCATION)

THIS PLAN SHOWS THE PROPERTY LINES THAT ARE THE LINES OF EXISTING OWNERSHIP, AND THE LINES OF STREETS AND WAYS SHOWN ARE THOSE OF PUBLIC OR PRIVATE STREETS OR WAYS ALREADY ESTABLISHED, AND NO NEW LINES FOR DIVISION OF OWNERSHIP OR FOR NEW WAYS ARE SHOWN. THIS PLAN HAS BEEN PREPARED IN CONFORMITY WITH THE RULES AND REGULATIONS OF THE REGISTERS OF DEEDS OF THE COMMONWEALTH OF MASSACHUSETTS.

11/15/21
DATE
Joseph March
REGISTERED PROFESSIONAL LAND SURVEYOR

CONSERVATION RESTRICTION
PLAN OF LAND
IN
STOW, MASSACHUSETTS
(MIDDLESEX COUNTY)

FOR: STOW HOLDINGS LLC
SCALE: 1"=200' OCTOBER 18, 2021

STAMSKI AND McNARY, INC.
1000 MAIN STREET ACTON, MASSACHUSETTS
ENGINEERING - PLANNING - SURVEYING

0 100 200 400 600 800 FT

(6891work.dwg) 55 Randall Road SM-6891
(SHEET 1 OF 2)

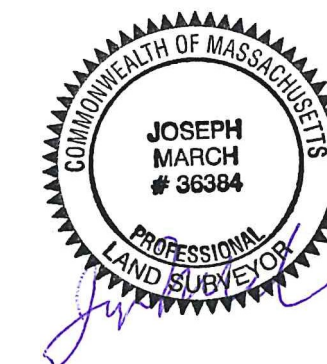

RECORD OWNER

STOW HOLDINGS LLC
258 ANDOVER STREET
GEORGETOWN, MA

REFERENCE

MIDDLESEX REGISTRY OF DEEDS
SOUTH DISTRICT
DEED BOOK 67309 PAGE 266
PLAN No. 76 OF 2002

STOW TOWN MAPS
MAP R11 PARCEL 37A

ZONING DISTRICT

RESIDENTIAL
RECREATION/CONSERVATION
(SEE TOWN MAPS FOR
ZONE LINE LOCATION)

THIS PLAN SHOWS THE PROPERTY LINES THAT ARE THE LINES OF EXISTING OWNERSHIP, AND THE LINES OF STREETS AND WAYS SHOWN ARE THOSE OF PUBLIC OR PRIVATE STREETS OR WAYS ALREADY ESTABLISHED, AND NO NEW LINES FOR DIVISION OF OWNERSHIP OR FOR NEW WAYS ARE SHOWN. THIS PLAN HAS BEEN PREPARED IN CONFORMITY WITH THE RULES AND REGULATIONS OF THE REGISTERS OF DEEDS OF THE COMMONWEALTH OF MASSACHUSETTS.

11/15/21

DATE

Joseph March

REGISTERED PROFESSIONAL LAND SURVEYOR

NOTES:

1) THIS PLAN IS BASED ON THE REFERENCED PLANS AND AN ON THE GROUND SURVEY. THE CERTIFICATION HEREON IS INTENDED TO MEET THE REQUIREMENTS OF THE REGISTRY OF DEEDS ONLY, AND IS NOT CERTIFICATION TO THE TITLE OR OWNERSHIP OF THE PROPERTY SHOWN, OR AS TO THE EXISTENCE OF UNRECORDED EASEMENTS. OWNERSHIP OF ADJUTING PROPERTIES IS FROM CURRENT ASSESSOR'S RECORDS.

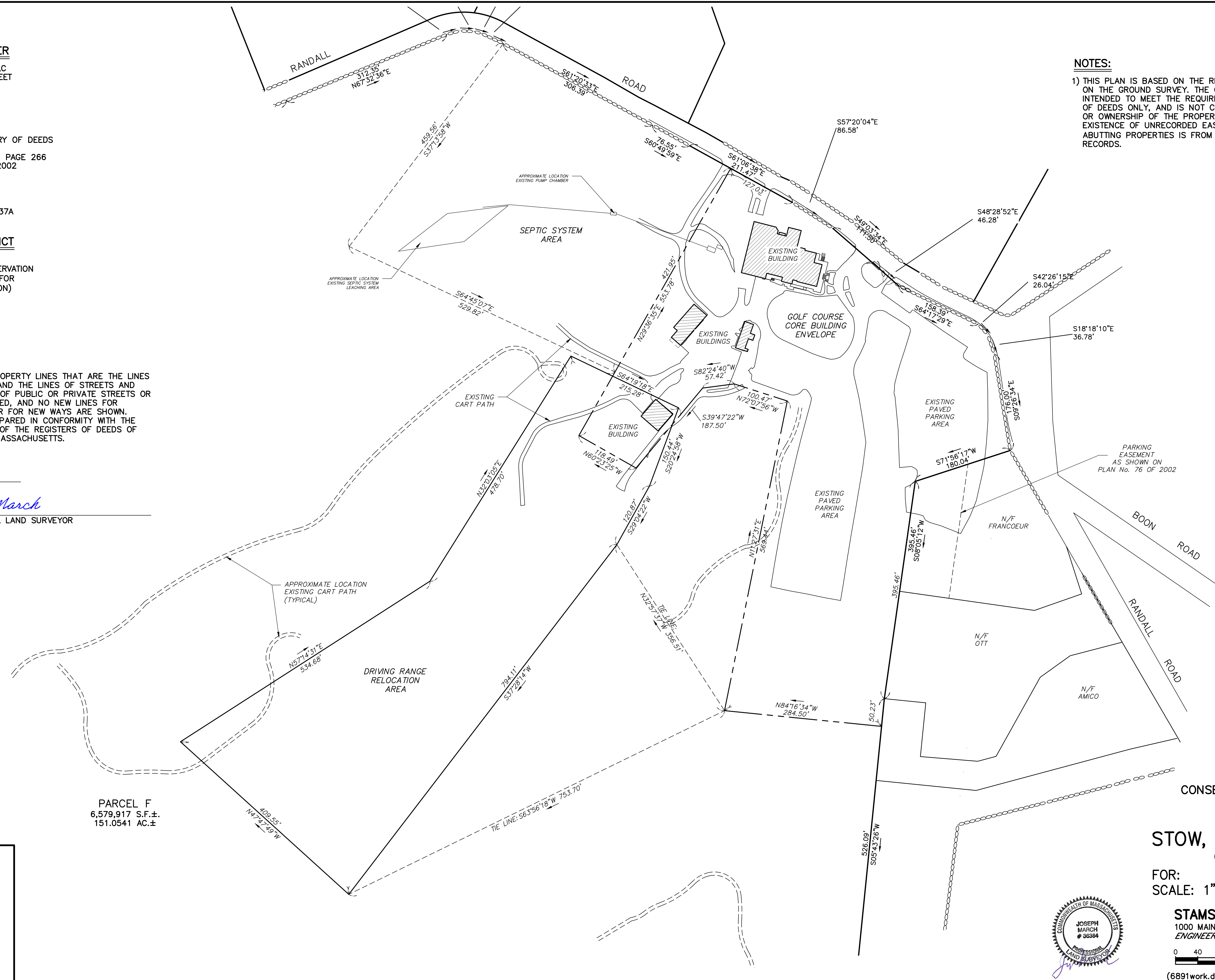

PARCEL F
6,579,917 S.F.±
151.0541 AC.±

CONSERVATION RESTRICTION
PLAN OF LAND
IN
STOW, MASSACHUSETTS
(MIDDLESEX COUNTY)

FOR: STOW HOLDINGS LLC
SCALE: 1"=80' OCTOBER 18, 2021

STAMSKI AND McNARY, INC.
1000 MAIN STREET ACTON, MASSACHUSETTS
ENGINEERING - PLANNING - SURVEYING

