

1  
3/16" = 1'-0"  
NORTHWEST ELEVATION

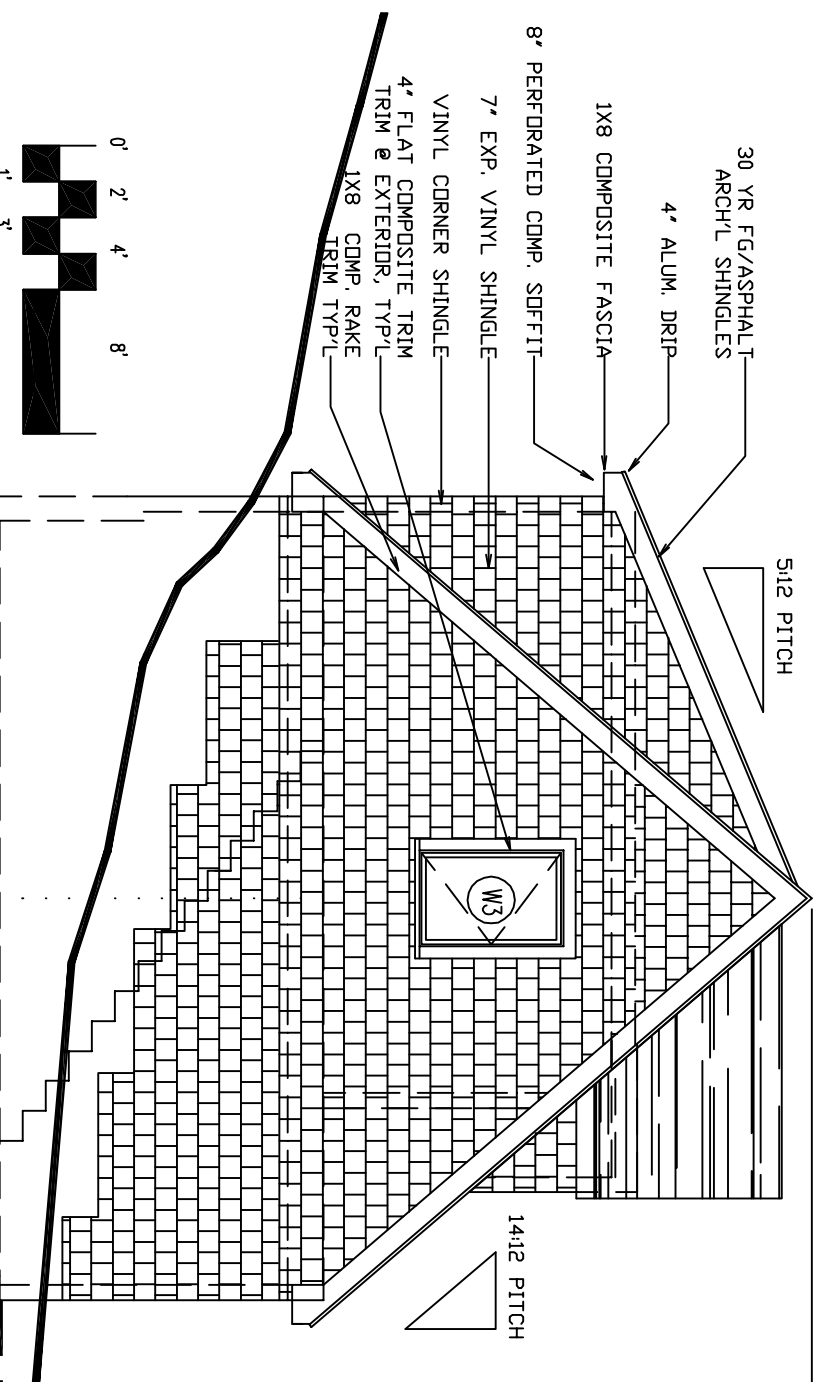

1  
3/16" = 1'-0"  
NORTHWEST ELEVATION

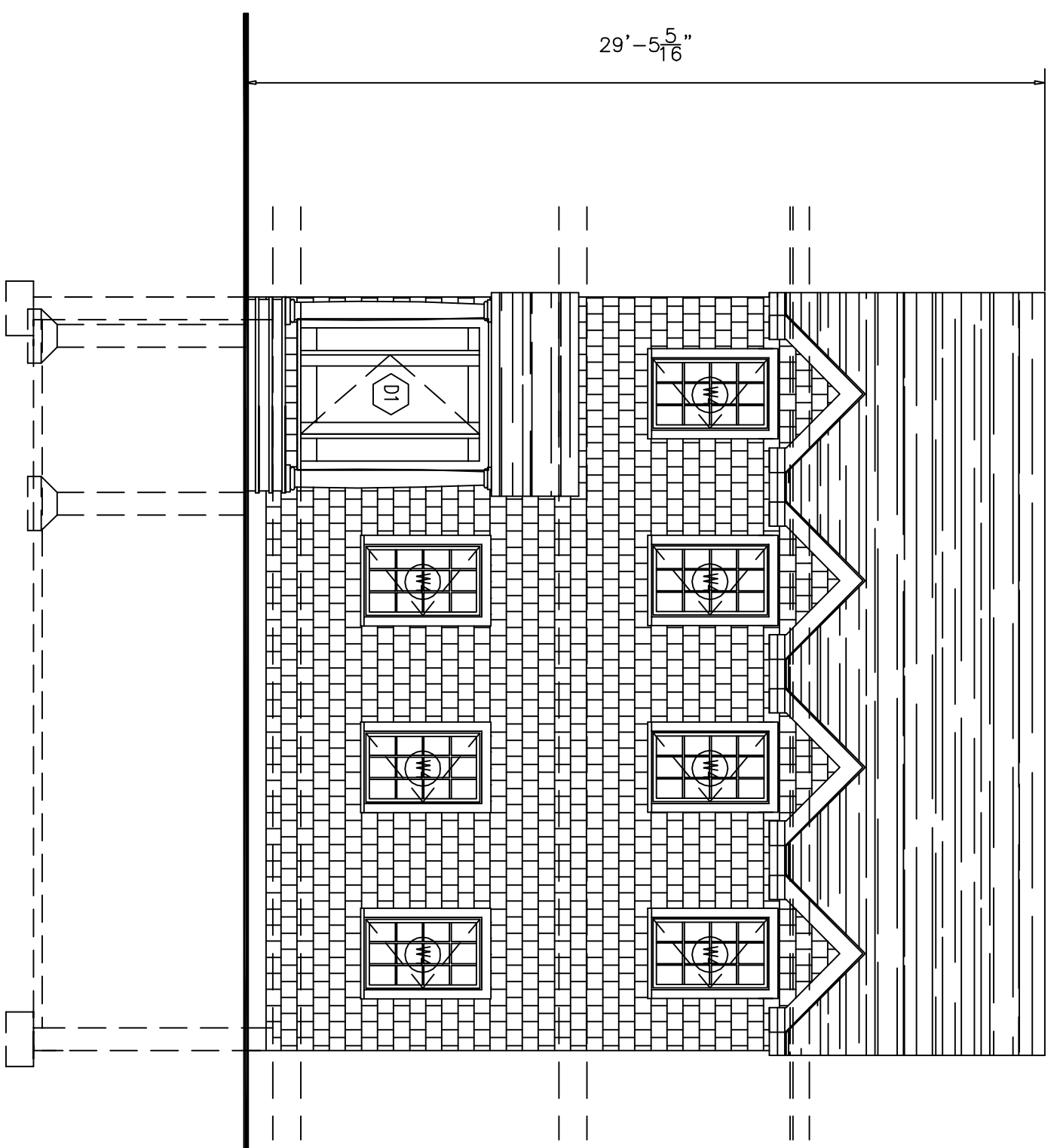

1  
3/16" = 1'-0"  
NORTHEAST ELEVATION

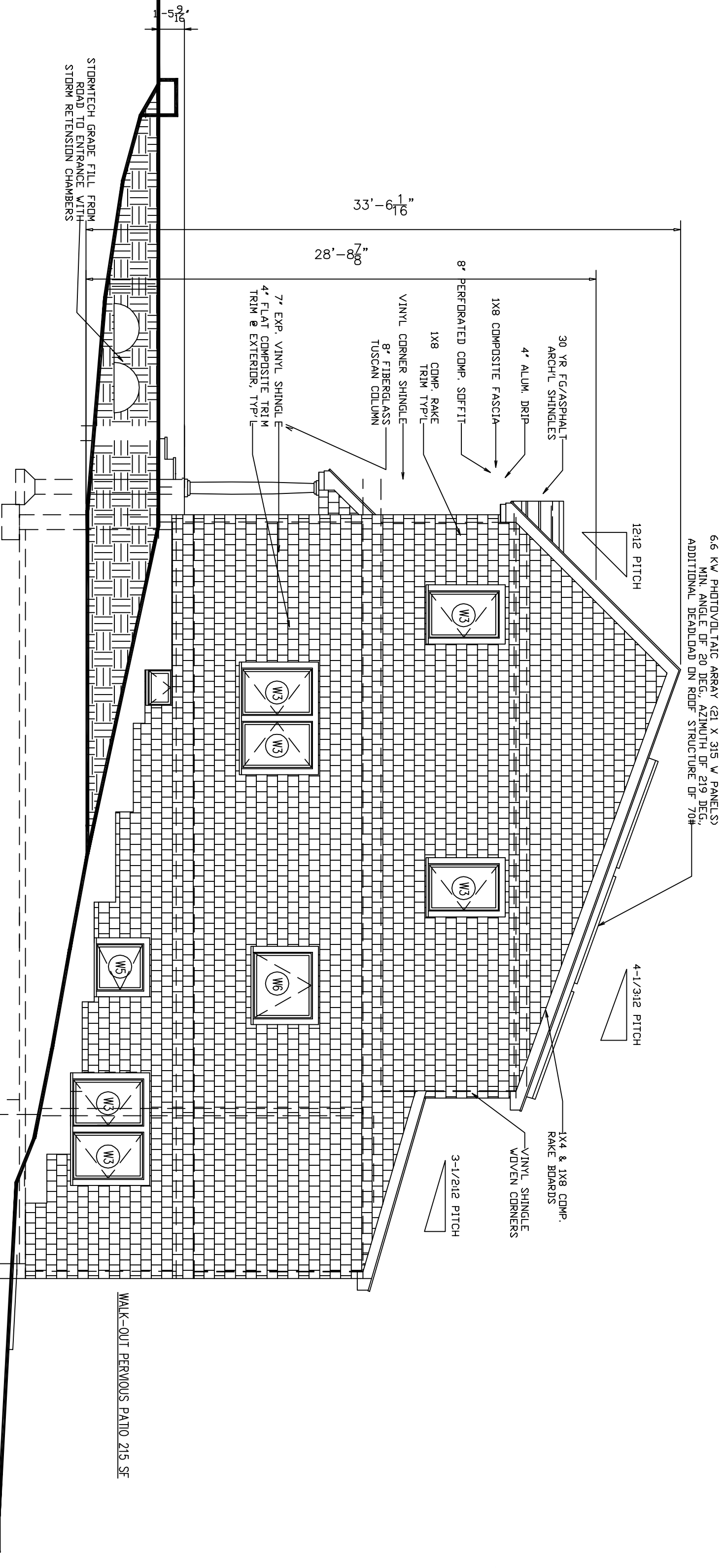

1  
3/16" = 1'-0"  
NORTHWEST ELEVATION

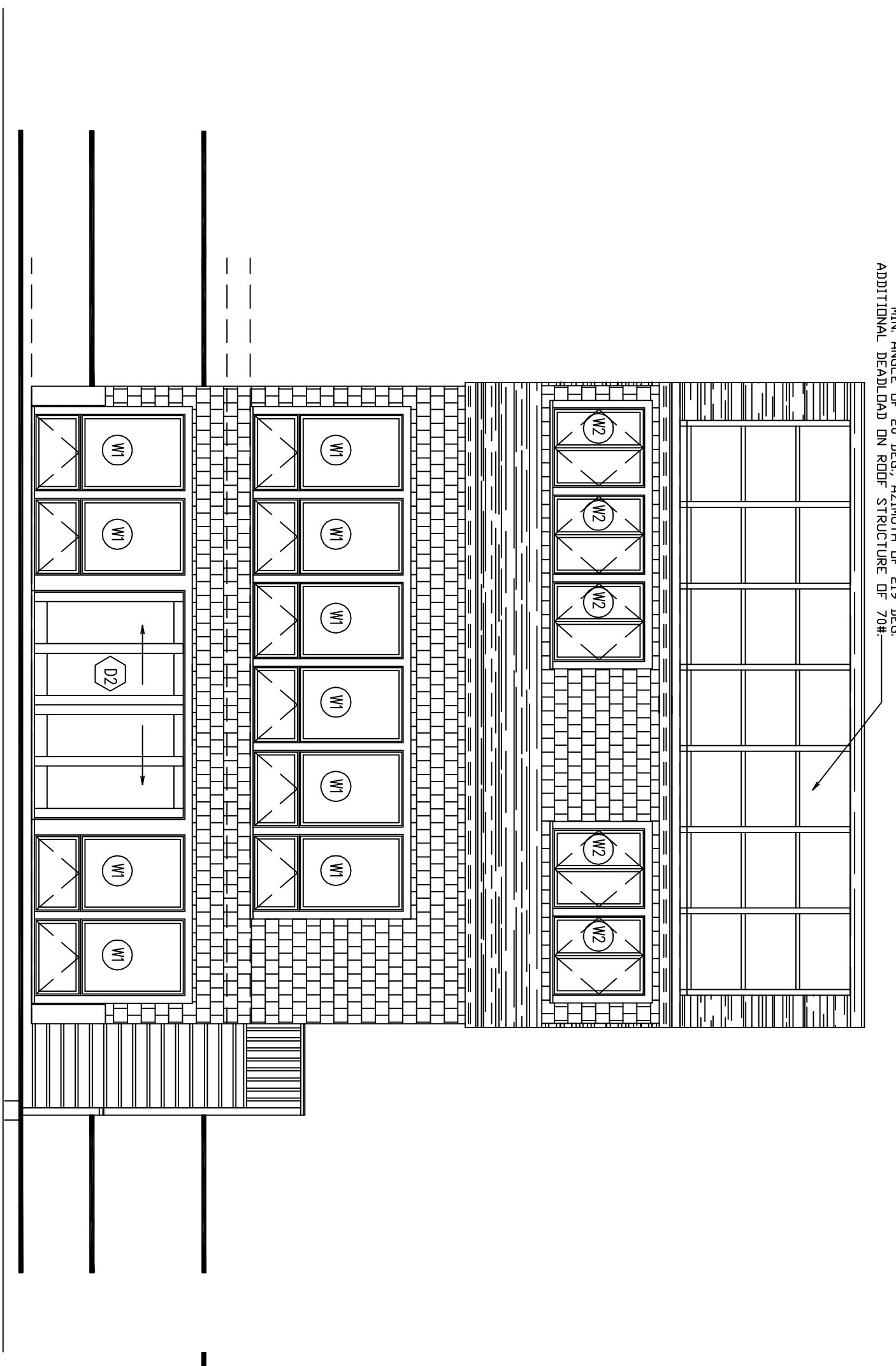

1  
3/16" = 1'-0"  
SOUTHWEST ELEVATION

6.6 KV PHOTOVOLTAIC ARRAY (21 X 315 V PANELS)  
MIN. ANGLE OF 20 DEG. AZIMUTH OF 219 DEG.  
ADDITIONAL DEADLOAD ON ROOF STRUCTURE OF 70#

6.6 KV PHOTOVOLTAIC ARRAY (21 X 315 V PANELS)  
MIN. ANGLE OF 20 DEG. AZIMUTH OF 219 DEG.  
ADDITIONAL DEADLOAD ON ROOF STRUCTURE OF 70#

WALK-OUT TERRACE PAVED 215 SF

WALK-OUT TERRACE PAVED 215 SF

TITLE  
PROPOSED EXTERIOR  
ELEVATIONS

DATE 3/25/10  
DRAWN BY TR  
CHECKED BY MG  
PROJECT NUMBER  
COMP. DWG. NAME 16 CHAMBERLAIN  
SCALE 3/16" = 1'-0"

PROJECT TITLE  
74 PINE POINT ROAD  
ALTERATIONS & ADDITION  
74 PINE POINT ROAD  
STOW, MA 01775

Thomas Rovero, AIA  
1 Morses Pond Road  
Wellesley, MA 02181  
Tel. 617-237-7883

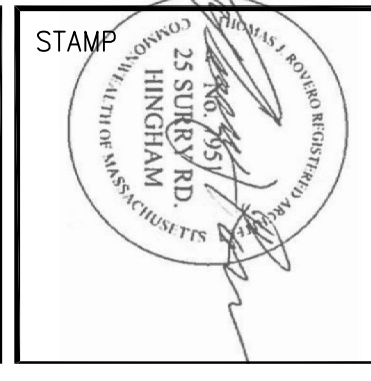

REVISIONS		
No.	Description	Date
1	CUT 5 FT	1/24/21

ZB4  
COPYRIGHT