

**RECORD OWNER**

STOW HOLDINGS LLC  
258 ANDOVER STREET  
GEORGETOWN, MA

**REFERENCE**

MIDDLESEX REGISTRY OF DEEDS  
SOUTH DISTRICT  
DEED BOOK 67309 PAGE 266  
PLAN No. 76 OF 2002

STOW TOWN MAPS  
MAP R11 PARCEL 37A

**ZONING DISTRICT**

RESIDENTIAL  
RECREATION/CONSERVATION  
(SEE TOWN MAPS FOR  
ZONE LINE LOCATION)

THIS PLAN SHOWS THE PROPERTY LINES THAT ARE THE LINES OF EXISTING OWNERSHIP, AND THE LINES OF STREETS AND WAYS SHOWN ARE THOSE OF PUBLIC OR PRIVATE STREETS OR WAYS ALREADY ESTABLISHED, AND NO NEW LINES FOR DIVISION OF OWNERSHIP OR FOR NEW WAYS ARE SHOWN. THIS PLAN HAS BEEN PREPARED IN CONFORMITY WITH THE RULES AND REGULATIONS OF THE REGISTERS OF DEEDS OF THE COMMONWEALTH OF MASSACHUSETTS.

11/15/21

DATE

*Joseph March*  
REGISTERED PROFESSIONAL LAND SURVEYOR

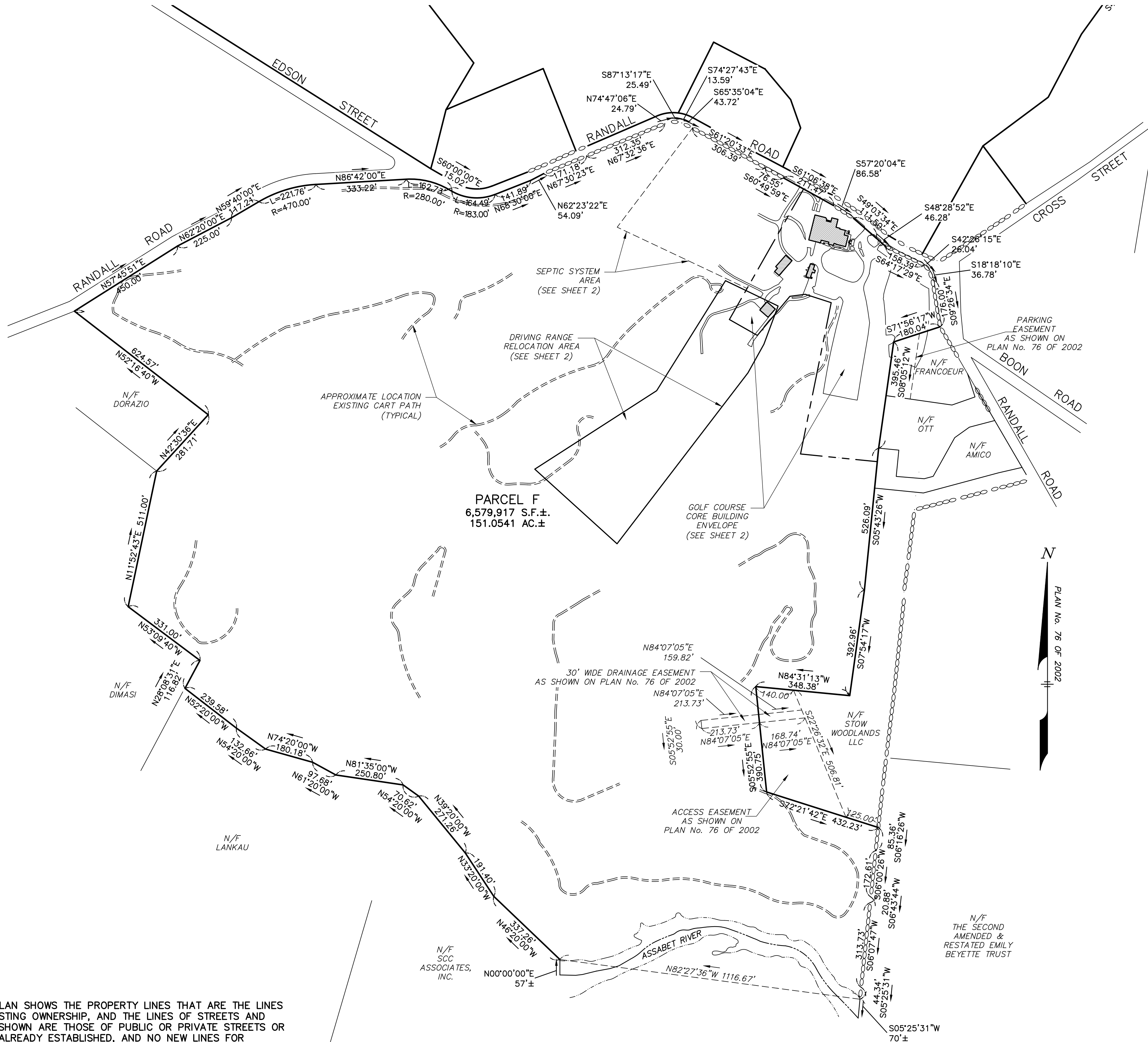

**NOTES:**

1) THIS PLAN IS BASED ON THE REFERENCED PLANS AND AN ON THE GROUND SURVEY. THE CERTIFICATION HEREON IS INTENDED TO MEET THE REQUIREMENTS OF THE REGISTRY OF DEEDS ONLY, AND IS NOT CERTIFICATION TO THE TITLE OR OWNERSHIP OF THE PROPERTY SHOWN, OR AS TO THE EXISTENCE OF UNRECORDED EASEMENTS. OWNERSHIP OF ABUTTING PROPERTIES IS FROM CURRENT ASSESSOR'S RECORDS.

CONSERVATION RESTRICTION  
PLAN OF LAND  
IN

STOW, MASSACHUSETTS  
(MIDDLESEX COUNTY)

FOR: STOW HOLDINGS LLC  
SCALE: 1"=200' OCTOBER 18, 2021

STAMSKI AND MCNARY, INC.  
1000 MAIN STREET ACTON, MASSACHUSETTS  
ENGINEERING - PLANNING - SURVEYING

0 100 200 400 600 800 FT

(6891work.dwg) 55 Randall Road SM-6891  
(SHEET 1 OF 2)





**RECORD OWNER**

STOW HOLDINGS LLC  
258 ANDOVER STREET  
GEORGETOWN, MA

**REFERENCE**

MIDDLESEX REGISTRY OF DEEDS  
SOUTH DISTRICT  
DEED BOOK 67309 PAGE 266  
PLAN No. 76 OF 2002

STOW TOWN MAPS  
MAP R11 PARCEL 37A

**ZONING DISTRICT**

RESIDENTIAL  
RECREATION/CONSERVATION  
(SEE TOWN MAPS FOR  
ZONE LINE LOCATION)

THIS PLAN SHOWS THE PROPERTY LINES THAT ARE THE LINES OF EXISTING OWNERSHIP, AND THE LINES OF STREETS AND WAYS SHOWN ARE THOSE OF PUBLIC OR PRIVATE STREETS OR WAYS ALREADY ESTABLISHED, AND NO NEW LINES FOR DIVISION OF OWNERSHIP OR FOR NEW WAYS ARE SHOWN. THIS PLAN HAS BEEN PREPARED IN CONFORMITY WITH THE RULES AND REGULATIONS OF THE REGISTERS OF DEEDS OF THE COMMONWEALTH OF MASSACHUSETTS.

11/15/21

DATE

*Joseph March*

REGISTERED PROFESSIONAL LAND SURVEYOR

**NOTES:**

1) THIS PLAN IS BASED ON THE REFERENCED PLANS AND AN ON THE GROUND SURVEY. THE CERTIFICATION HEREON IS INTENDED TO MEET THE REQUIREMENTS OF THE REGISTRY OF DEEDS ONLY, AND IS NOT CERTIFICATION TO THE TITLE OR OWNERSHIP OF THE PROPERTY SHOWN, OR AS TO THE EXISTENCE OF UNRECORDED EASEMENTS. OWNERSHIP OF ABUTTING PROPERTIES IS FROM CURRENT ASSESSOR'S RECORDS.

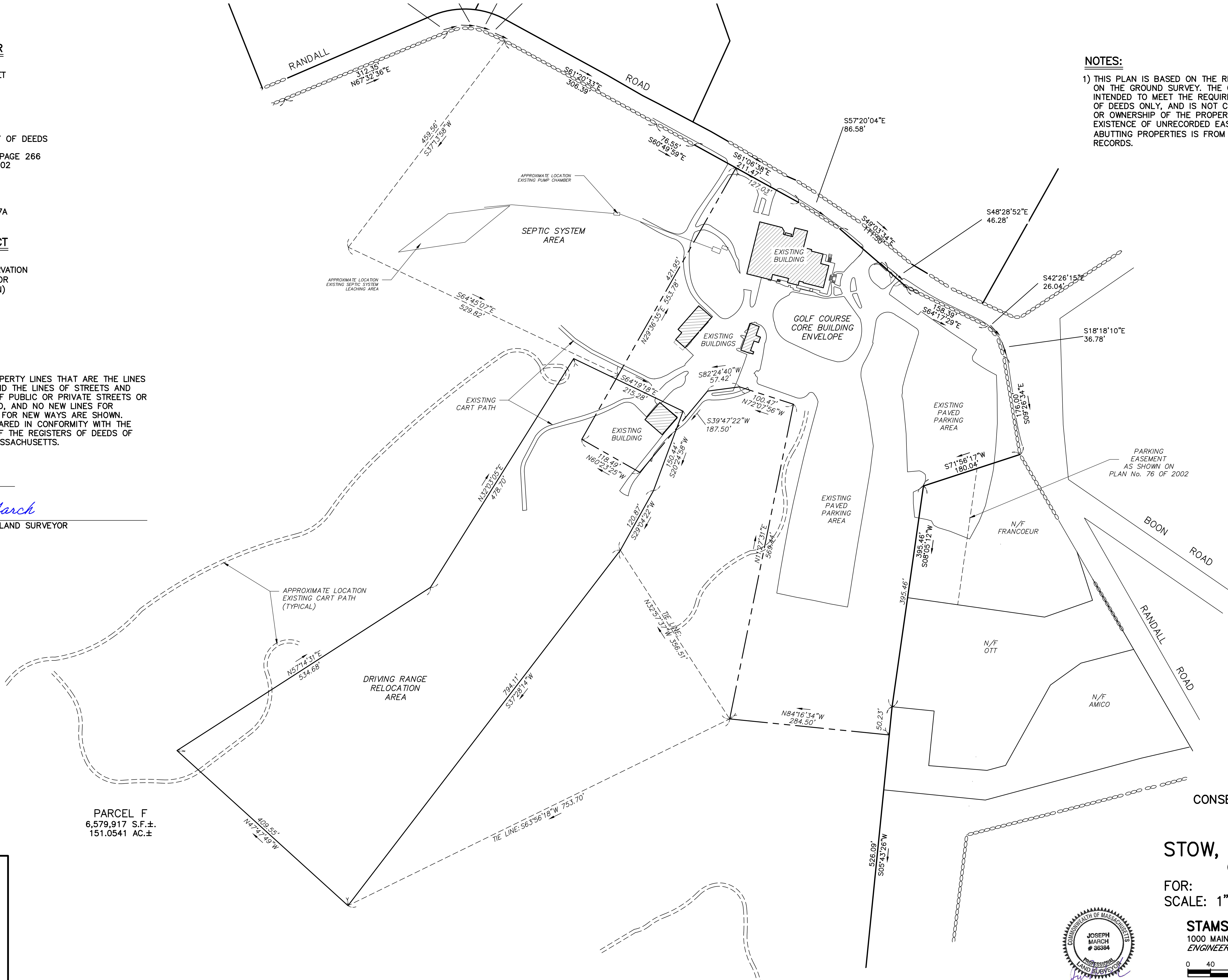

PARCEL F  
6,579,917 S.F.±  
151.0541 AC.±

CONSERVATION RESTRICTION  
PLAN OF LAND  
IN

**STOW, MASSACHUSETTS**  
(MIDDLESEX COUNTY)

FOR: STOW HOLDINGS LLC  
SCALE: 1"=80' OCTOBER 18, 2021

**STAMSKI AND MCNARY, INC.**  
1000 MAIN STREET ACTON, MASSACHUSETTS  
ENGINEERING - PLANNING - SURVEYING

0 40 80 160 240 320 FT

(6891work.dwg) 55 Randall Road SM-6891  
(SHEET 2 OF 2)