

# Cottages at Wandering Pond

Stow, Massachusetts

## Planning Board Submission

LIST OF DRAWINGS :		Set Date
L1.1	Site Reference Plan	2/16/24
L1.2	Seed Limits Plan - South	2/16/24
L1.3	Seed Limits Plan - North	2/16/24
L1.4	Irrigation Limits Plan - South	2/16/24
L1.5	Irrigation Limits Plan - North	2/16/24
L2.1	Site Planting Plan - South	2/16/24
L2.2	Site Planting Plan - North	2/16/24
L2.3	Clubhouse Planting Plan	2/16/24
L3.1	Site Lighting Plan - South	2/16/24
L3.2	Site Lighting Plan - North	2/16/24
L3.3	Amenity Area Lighting Plan	2/16/24
L3.4	Site Lighting Specifications	2/16/24
D1	Planting Details	2/16/24
D2	Planting Notes	2/16/24

Prepared By:

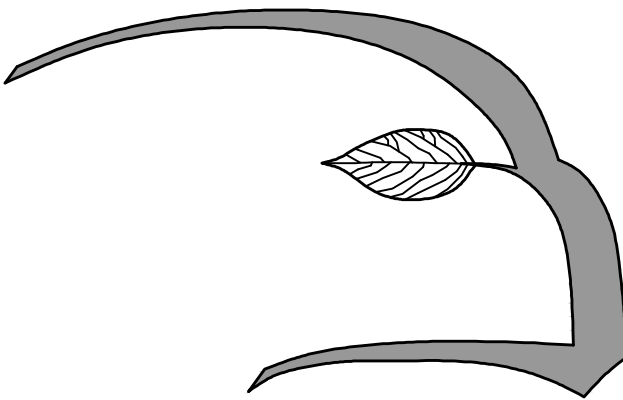

**Hawk Design, Inc.**  
Landscape Architecture  
Land Planning  
Sagamore, MA  
508-833-8800  
info@hawkdesigninc.com



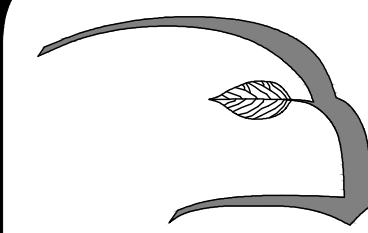

Hawk Design, Inc.  
Landscape Architecture  
Land Planning  
Sagamore, MA  
508-833-8800  
info@hawkdesigninc.com  
www.hawkdesigninc.com

HAWK DESIGN, INC. 2023  
THIS DRAWING AND ALL INFORMATION CONTAINED  
HEREON IS PROPRIETARY INFORMATION OF HAWK  
DESIGN, INC. AND MAY NOT BE COPIED OR  
REPRODUCED, EITHER IN WHOLE OR IN PART, BY  
ANY METHOD, WITHOUT WRITTEN PERMISSION OF  
HAWK DESIGN, INC.

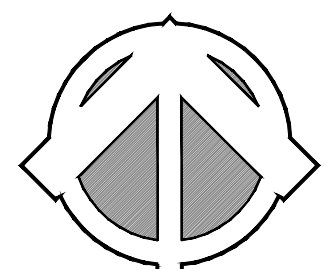

Date: 1/3/23

Revisions:

Num.	Date	Description
1.	2/7/24	Revised Site Plan From Engineer
2.	2/16/24	Planning Board Submission



# Cottages at Wandering Pond

Athens Lane - Stow, MA

Drawn By: ND Checked By: TM

Site Reference  
Plan

Scale: 1" = 160'-0"

Sheet:

L1.1

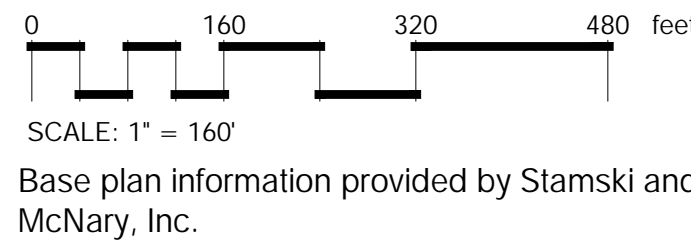
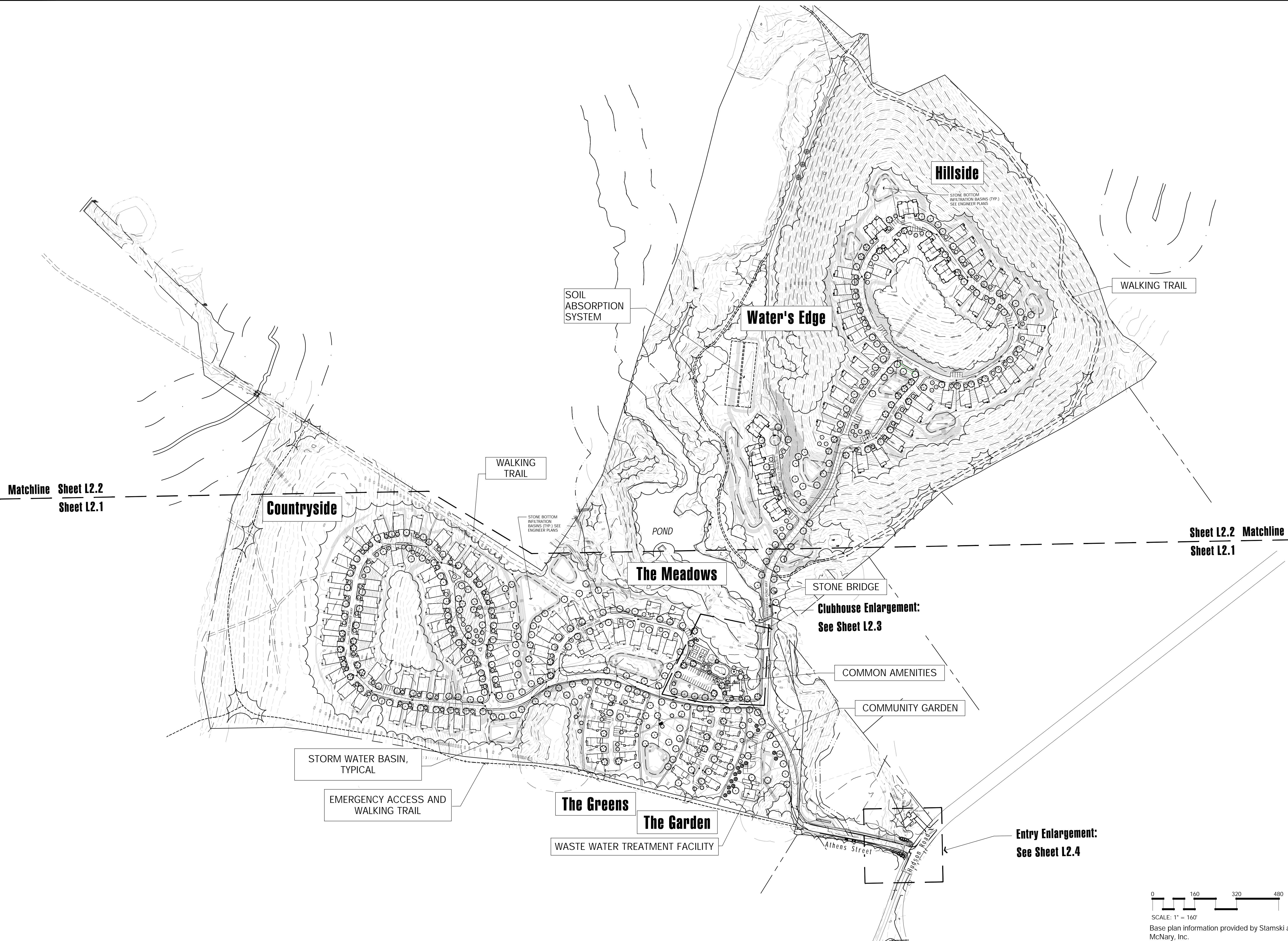



Matchline Sheet L1.5  
Sheet L1.4

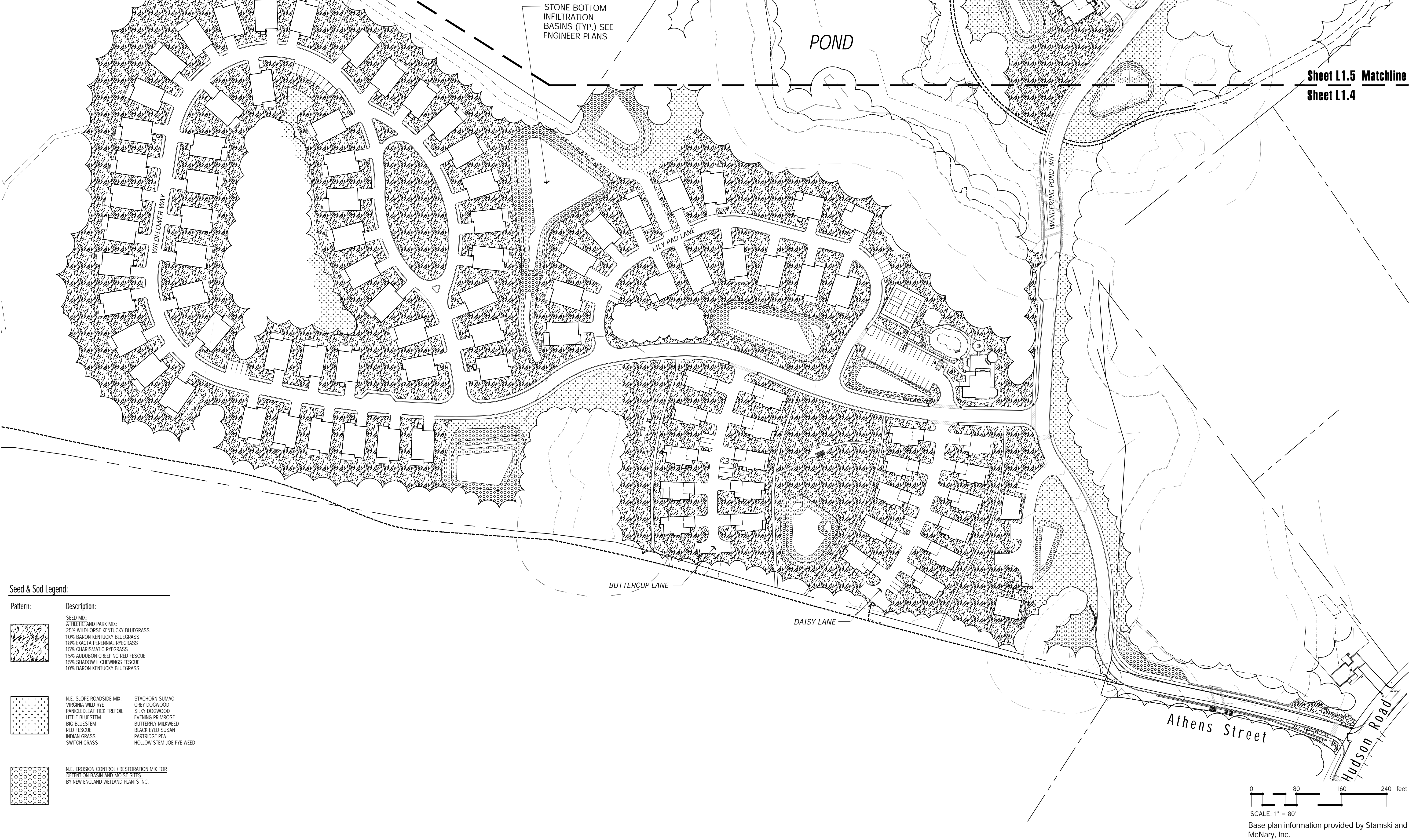

Seed & Sod Legend:	
Pattern:	Description:
	SEED MIX: ATHLETIC AND PARK MIX: 25% WILDHORSE KENTUCKY BLUEGRASS 10% BARON KENTUCKY BLUEGRASS 18% EXACTA PERENNIAL RYEGRASS 15% CHARMATIC RYEGRASS 15% AUDUBON CREEPING RED FESCUE 15% SHADOW II CHEWINGS FESCUE 10% BARON KENTUCKY BLUEGRASS
	N.E. SLOPE ROADSIDE MIX: VIRGINIA WILD RYE PANDLELEAF TICK TREFOL LITTLE BLUESTEM BIG BLUESTEM RED FESCUE INDIAN GRASS SWITCH GRASS
	STAGHORN SUMAC GREY DOGWOOD SILKY DOGWOOD EVENING PRIMROSE BUTTERFLY MILKWEED BLACK EYED SUSAN PARTRIDGE PEA HOLLOW STEM JOE PYE WEED
	N.E. EROSION CONTROL / RESTORATION MIX FOR DETERIORATION BASIN AND MOIST SITES BY NEW ENGLAND WETLAND PLANTS INC.

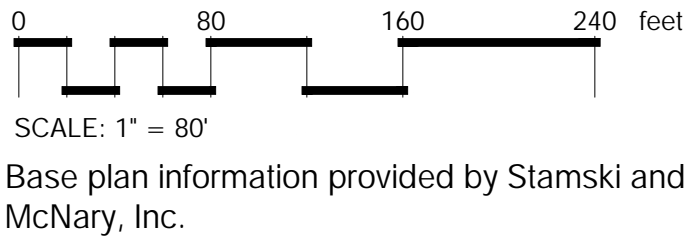

Hawk Design, Inc.  
Landscape Architecture  
Land Planning  
Sagamore, MA  
508-833-8800  
info@hawkdesigninc.com  
www.hawkdesigninc.com

HAWK DESIGN, INC. 2023  
THIS DRAWING AND ALL INFORMATION CONTAINED  
HEREON IS PROPRIETARY INFORMATION OF HAWK  
DESIGN, INC. AND MAY NOT BE COPIED OR  
REPRODUCED, EITHER IN WHOLE OR IN PART, BY  
ANY METHOD, WITHOUT WRITTEN PERMISSION OF  
HAWK DESIGN, INC.

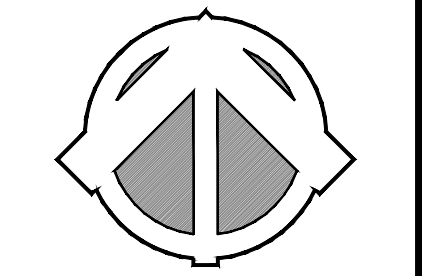

Date: 1/3/23

Revisions:		
Num.	Date	Description
1.	2/7/24	Revised Site Plan From Engineer
2.	2/16/24	Planning Board Submission



Cottages at Wandering Pond  
Athens Lane - Stow, MA

Drawn By: ND      Checked By: TM

Seed Limits  
Plan - South

Scale: 1" = 80'-0"

Sheet: **L1.2**



Seed & Sod Legend:

Pattern:	Description:
	SEED MIX: ATHLETIC AND PARK MIX: 25% WILDHORSE KENTUCKY BLUEGRASS 10% BARON KENTUCKY BLUEGRASS 18% EXACTA PERENNIAL RYEGRASS 15% CHARISMATIC RYEGRASS 15% AUDUBON CREEPING RED FESCUE 10% SHADOW II CHEWINGS FESCUE 10% BARON KENTUCKY BLUEGRASS
	N.E. SLOPE ROADSIDE MIX: VIRGINIA WILD RYE PANICLEDLEAF TICK TREFOLI LITTLE BLUESTEM BIG BLUESTEM RED FESCUE INDIAN GRASS SWITCH GRASS
	STAGHORN SUMAC GREY DOGWOOD SILKY DOGWOOD EVENING PRIMROSE BUTTERFLY MILKWEED BLACK EYED SUSAN PARTRIDGE PEA HOLLOW STEM JOE PYE WEED
	N.E. EROSION CONTROL / RESTORATION MIX FOR DETENTION BASIN AND ROCKY SITES BY NEW ENGLAND WETLAND PLANTS INC.



**Hawk Design, Inc.**  
Landscape Architecture  
Land Planning

Sagamore, MA  
508-833-8800  
info@hawkdesigninc.com  
www.hawkdesigninc.com

HAWK DESIGN, INC. 2023

THIS DRAWING AND ALL INFORMATION CONTAINED HEREON IS PROPRIETARY INFORMATION OF HAWK DESIGN, INC. AND MAY NOT BE COPIED OR REPRODUCED, EITHER IN WHOLE OR IN PART, BY ANY METHOD, WITHOUT WRITTEN PERMISSION OF HAWK DESIGN, INC.

Date: 1/3/23

Revisions:

Num.	Date	Description
1.	2/7/24	Revised Site Plan From Engineer
2.	2/16/24	Planning Board Submission

Cottages at Wandering Pond

Athens Lane - Stow, MA

Drawn By: ND

Checked By: TM

Seed Limits

Plan - North

Scale: 1" = 80'-0"

Sheet:

**L1.3**



Matchline Sheet L1.5  
Sheet L1.4

Sheet L1.5 Matchline  
Sheet L1.4

#### Irrigation Legend:

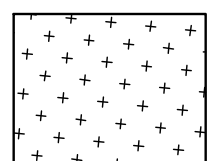

SPRAY HEAD IRRIGATION ON  
LAWN AREAS

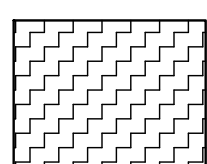

DRIP IRRIGATION IN PLANT BED  
AREAS

#### Irrigation Notes:

- 1) Irrigation system to be designed by a Design/Build Irrigation Contractor.
- 2) Design to follow current irrigation design practices to conserve water.
- 3) System to include permanent and temporary zones to allow for reduced irrigation requirements when plants become established.
- 4) The majority of irrigation to be by spray heads with shrub/perennial beds utilizing drip irrigation.
- 5) All lawn areas and shrub beds within a minimum of 25 feet around homes and clubhouse to be irrigated. (Refer to irrigation limits plan, if provided.)
- 6) Irrigation supplied by dedicated wells in each phase.

0 80 160 240 feet  
SCALE: 1" = 80'  
Base plan information provided by Stamski and  
McNary, Inc.

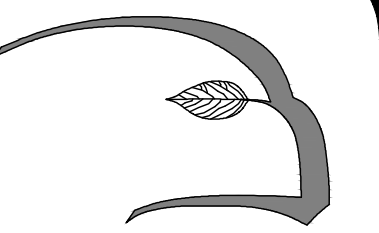

**Hawk Design, Inc.**  
Landscape Architecture  
Land Planning  
Sagamore, MA  
508-833-8800  
info@hawkdesigninc.com  
www.hawkdesigninc.com

HAWK DESIGN, INC. 2023  
THIS DRAWING AND ALL INFORMATION CONTAINED  
HEREON IS PROPRIETARY INFORMATION OF HAWK  
DESIGN, INC. AND MAY NOT BE COPIED OR  
REPRODUCED, EITHER IN WHOLE OR IN PART, BY  
ANY METHOD, WITHOUT WRITTEN PERMISSION OF  
HAWK DESIGN, INC.

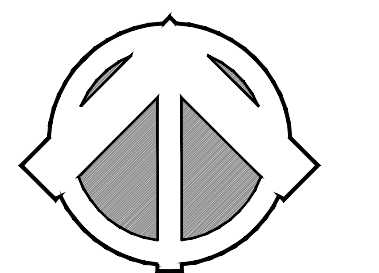

Date: 1/3/23

#### Revisions:

Num.	Date	Description
1.	2/7/24	Revised Site Plan From Engineer
2.	2/16/24	Planning Board Submission



## Cottages at Wandering Pond

Athens Lane - Stow, MA

Drawn By: ND Checked By: TM

Irrigation Limit  
Plan - South

Scale: 1" = 80'-0"

Sheet:  
**L1.4**



Irrigation Legend:

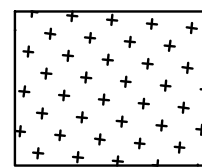

SPRAY HEAD IRRIGATION ON  
LAWN AREAS

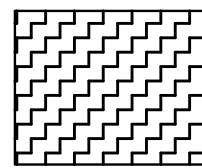

DRIP IRRIGATION IN PLANT BED  
AREAS

Irrigation Notes:

- 1) Irrigation system to be designed by a Design/Build Irrigation Contractor.
- 2) Design to follow current irrigation design practices to conserve water.
- 3) System to include permanent and temporary zones to allow for reduced irrigation requirements when plants become established.
- 4) The majority of irrigation to be by spray heads with shrub/perennial beds utilizing drip irrigation.
- 5) All lawn areas and shrub beds within a minimum of 25 feet around homes and clubhouse to be irrigated. (Refer to irrigation limits plan, if provided.)
- 6) Irrigation supplied by dedicated wells in each phase.

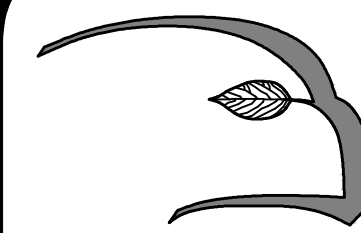

Hawk Design, Inc.  
Landscape Architecture  
Land Planning

Sagamore, MA  
508-833-8800  
info@hawkdesigninc.com  
www.hawkdesigninc.com

HAWK DESIGN, INC. 2023  
THIS DRAWING AND ALL INFORMATION CONTAINED  
HEREON IS PROPRIETARY INFORMATION OF HAWK  
DESIGN, INC. AND MAY NOT BE COPIED OR  
REPRODUCED, EITHER IN WHOLE OR IN PART, BY  
ANY METHOD, WITHOUT WRITTEN PERMISSION OF  
HAWK DESIGN, INC.

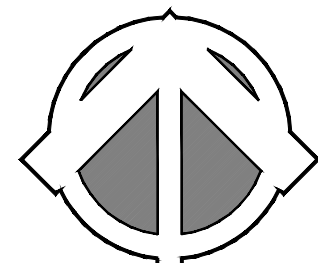

Date: 1/3/23

Revisions:

Num.	Date	Description
1.	2/7/24	Revised Site Plan From Engineer
2.	2/16/24	Planning Board Submission



Cottages at Wandering Pond

Athens Lane - Stow, MA

Drawn By: ND Checked By: TM

Irrigation Limit  
Plan - North

Scale: 1" = 80'-0"

Sheet:

L1.5

0 80 160 240 feet

SCALE: 1" = 80'

Base plan information provided by Stamski and  
McNary, Inc.





Revisions:		
Num.	Date	Description
1.	2/7/24	Revised Site Plan From Engineer
2.	2/16/24	Planning Board Submission



Drawn By: ND	Checked By: TM
--------------	----------------

Scale: 1" = 80'-0"

Sheet: L2.1

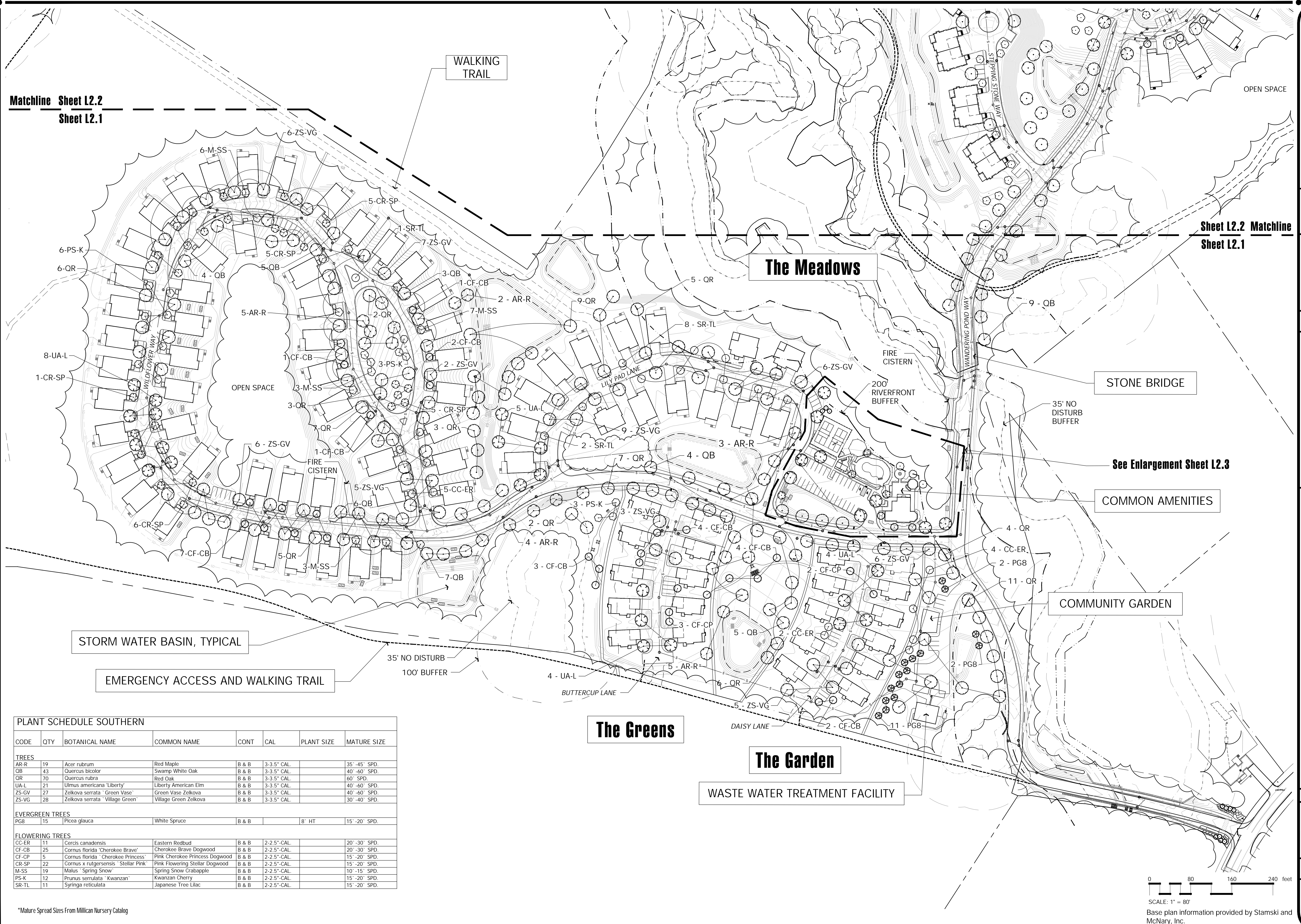

PLANT SCHEDULE SOUTHERN								
CODE	QTY	BOTANICAL NAME	COMMON NAME	CONT	CAL	PLANT SIZE	MATURE SIZE	
<b>TREES</b>								
AR-R	19	Acer rubrum	Red Maple	B & B	3-3.5" CAL		35' -45' SPD.	
QB	43	Quercus bicolor	Swamp White Oak	B & B	3-3.5" CAL		40' -60' SPD.	
QR	70	Quercus rubra	Red Oak	B & B	3-3.5" CAL		60' SPD.	
LA-L	21	Ulmus americana 'Liberty'	Liberty American Elm	B & B	3-3.5" CAL		40' -60' SPD.	
ZS-VG	27	Zelkova serrata 'Green Vase'	Green Vase Zelkova	B & B	3-3.5" CAL		40' -60' SPD.	
ZS-VG	28	Zelkova serrata 'Village Green'	Village Green Zelkova	B & B	3-3.5" CAL		30' -40' SPD.	
<b>EVERGREEN TREES</b>								
PG8	15	Picea glauca	White Spruce	B & B		8' HT	15' -20' SPD.	
<b>FLOWERING TREES</b>								
CC-ER	11	Cercis canadensis	Eastern Redbud	B & B	2-2.5" CAL		20' -30' SPD.	
CF-CB	25	Cornus florida 'Cherokee Princess'	Cherokee Brave Dogwood	B & B	2-2.5" CAL		20' -30' SPD.	
CF-CB	5	Cornus florida 'Cherokee Princess'	Pink Cherokees Princess Dogwood	B & B	2-2.5" CAL		15' -20' SPD.	
CR-SP	22	Cornus x rugelensisserii' 'Stellar Pink'	Pink Flowering Stellar Dogwood	B & B	2-2.5" CAL		15' -20' SPD.	
M-SS	19	Malus 'Spring Snow'	Spring Snow Crabapple	B & B	2-2.5" CAL		10' -15' SPD.	
PS-K	12	Prunus serrulata 'Kwanzan'	Kwanzan Cherry	B & B	2-2.5" CAL		15' -20' SPD.	
SR-TL	11	Syringa reticulata	Japanese Tree Lilac	B & B	2-2.5" CAL		15' -20' SPD.	

\*Mature Spread Sizes From Millican Nursery Catalog

0 80 160 240 feet

SCALE: 1" = 80'

Base plan information provided by Stamski and McNary, Inc.



CODE	QTY	BOTANICAL NAME	COMMON NAME	CONT	CAL	MATURE SIZE
TREES						
QB	15	Quercus bicolor	Swamp White Oak	B & B	3-3.5" CAL.	40` -60` SPD.
QR	19	Quercus rubra	Red Oak	B & B	3-3.5" CAL.	60` SPD.
UA-L	15	Ulmus americana 'Liberty'	Liberty American Elm	B & B	3-3.5" CAL.	40` -60` SPD.
ZS-GV	7	Zelkova serrata `Green Vase`	Green Vase Zelkova	B & B	3-3.5" CAL.	40` -60` SPD.
ZS-VG	32	Zelkova serrata `Village Green`	Village Green Zelkova	B & B	3-3.5" CAL.	30` -40` SPD.

CC-ER	13	<i>Cercis canadensis</i>	Eastern Redbud	B & B	2-2.5"-CAL.	20' -30' SPD.
CF-CB	4	<i>Cornus florida</i> 'Cherokee Brave'	Cherokee Brave Dogwood	B & B	2-2.5"-CAL.	20' -30' SPD.
CR-SP	13	<i>Cornus x rutgersensis</i> 'Stellar Pink'	Pink Flowering Stellar Dogwood	B & B	2-2.5"-CAL.	15' -20' SPD.
M-SS	9	<i>Malus</i> 'Spring Snow'	Spring Snow Crabapple	B & B	2-2.5"-CAL.	10' -15' SPD.
PS-K	24	<i>Prunus serrulata</i> 'Kwanzan'	Kwanzan Cherry	B & B	2-2.5"-CAL.	15' -20' SPD.
SR-TL	4	<i>Syringa reticulata</i>	Japanese Tree Lilac	B & B	2-2.5"-CAL.	15' -20' SPD.

This site plan illustrates the layout of The Meadows at Foxfield, a residential development. The plan features a winding road, Lily Pad Lane, which is bordered by numerous trees and shrubs. A prominent walking trail is shown, running parallel to the road and curving around a central area. A soil absorption system is indicated by a dashed line, likely representing a drainage or water management feature. The plan also shows various building footprints, parking areas, and landscaped zones. A label 'The Meadows at Foxfield' is visible in the bottom right corner, and a 'WALKING TRAIL' label points to the designated path. A 'SOIL ABSORPTION SYSTEM' label points to the dashed line feature.

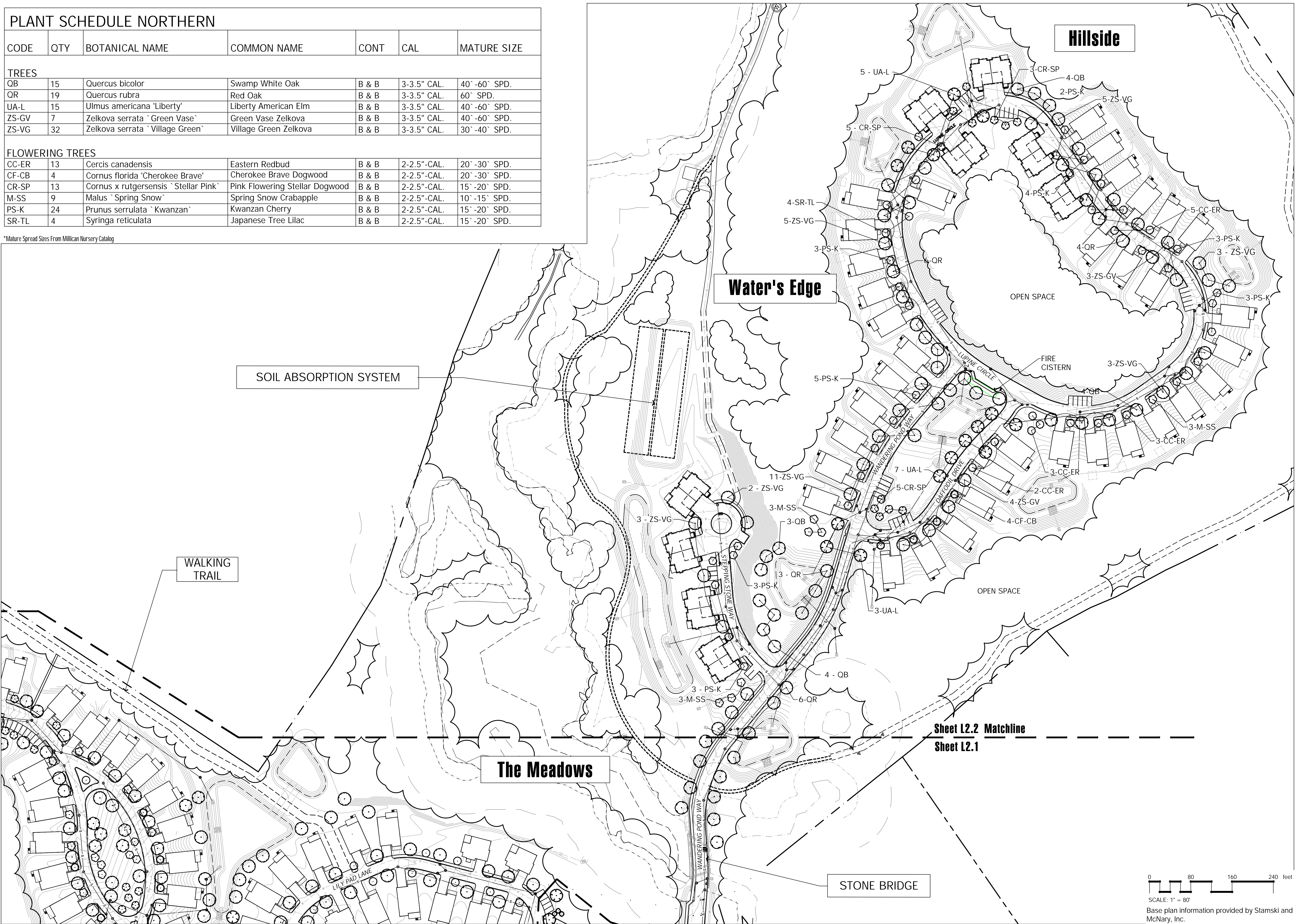

Rev.	Date	Description
2/7/24		Revised Site Plan From Engineer
2/16/24		Planning Board Submission



Drawn By: ND      Checked By: TM

Scale: 1" = 80'-0"

## meet: L2.2

Base plan information provided by Stamski and McNary, Inc.



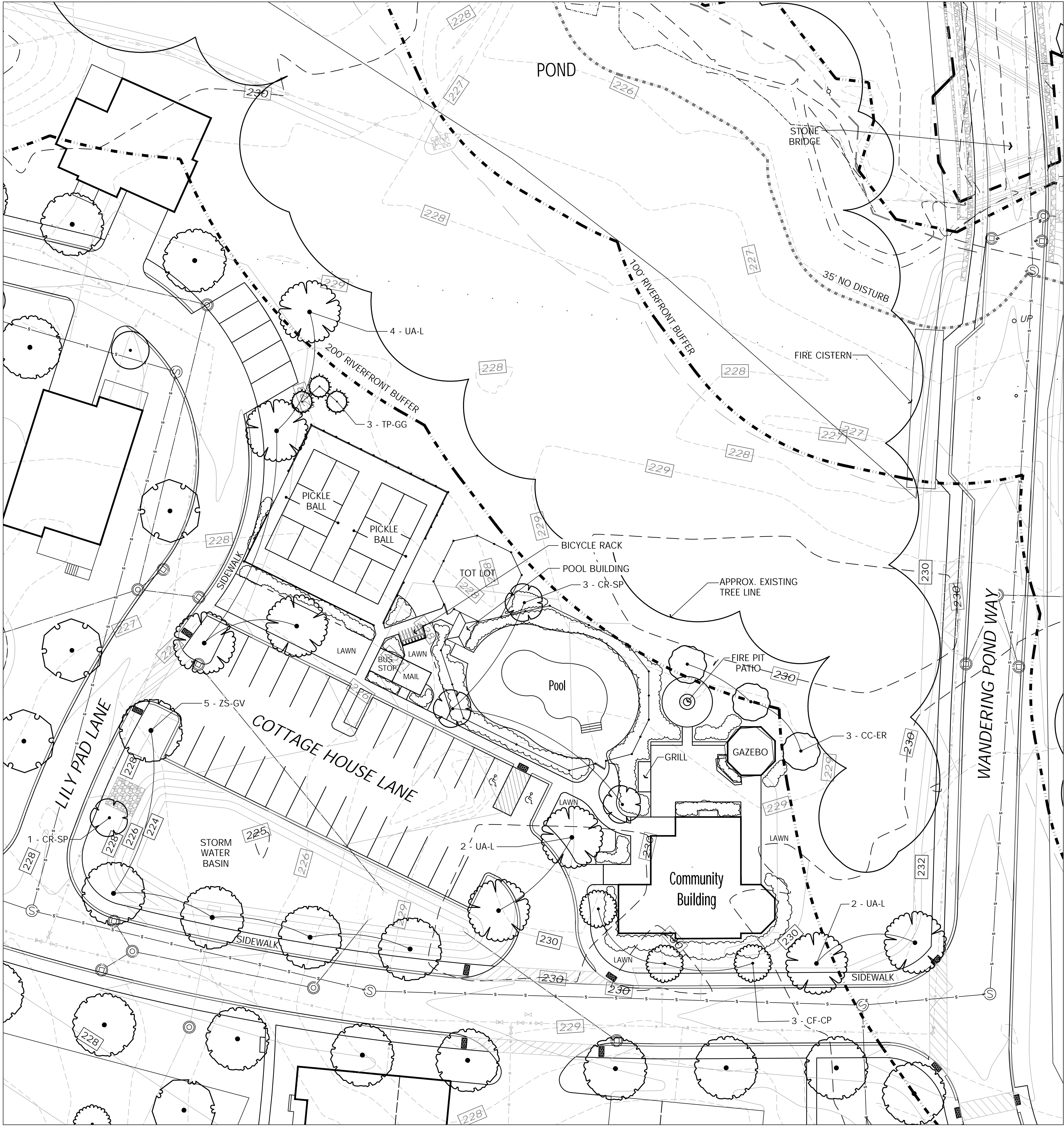

PLANT SCHEDULE CLUBHOUSE/POOL AREA							
CODE	QTY	BOTANICAL NAME	COMMON NAME	CONT	CAL	PLANT SIZE	MATURE SIZE
TREES							
UA-L	8	Ulmus americana 'Liberty'	Liberty American Elm	B & B	3-3.5" CAL.		40'-60" SPD.
ZS-GV	5	Zelkova serrata 'Green Vase'	Green Vase Zelkova	B & B	3-3.5" CAL.		40'-60" SPD.
EVERGREEN TREES							
TP-GG	3	Thuja plicata 'Green Giant'	Green Giant Arborvitae	B & B		8-10' HT.	
FLOWERING TREES							
CC-ER	3	Cercis canadensis	Eastern Redbud	B & B	2-2.5" CAL.		20'-30" SPD.
CF-CP	3	Cornus florida 'Cherokee Princess'	Pink Cherokee Princess Dogwood	B & B	2-2.5" CAL.		15'-20" SPD.
CR-SP	4	Cornus x rutgersensis 'Stellar Pink'	Pink Flowering Stellar Dogwood	B & B	2-2.5" CAL.		15'-20" SPD.

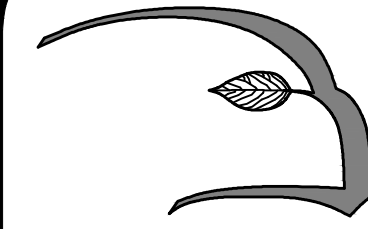

Hawk Design, Inc.  
Landscape Architecture  
Land Planning

Sagamore, MA  
508-833-8800  
info@hawkdesigninc.com  
www.hawkdesigninc.com

HAWK DESIGN, INC. 2023  
THIS DRAWING AND ALL INFORMATION CONTAINED  
HEREON IS PROPRIETARY INFORMATION OF HAWK  
DESIGN, INC. AND MAY NOT BE COPIED OR  
REPRODUCED, EITHER IN WHOLE OR IN PART, BY  
ANY METHOD, WITHOUT WRITTEN PERMISSION OF  
HAWK DESIGN, INC.

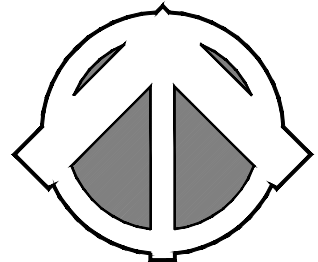

Date: 1/3/23

Revisions:

Num.	Date	Description
1.	2/7/24	Revised Site Plan From Engineer
2.	2/16/24	Planning Board Submission



Cottages at Wandering Pond  
Athens Lane - Stow, MA

Drawn By: ND Checked By: TM

Clubhouse  
Planting Plan

Scale: 1" = 20'-0"

Sheet: **L2.3**

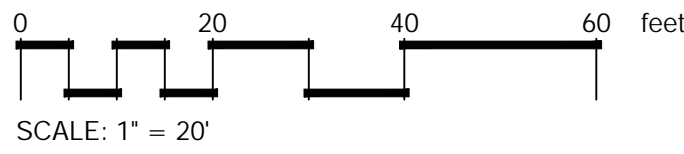

Base plan information provided by Stamski and  
McNary, Inc.



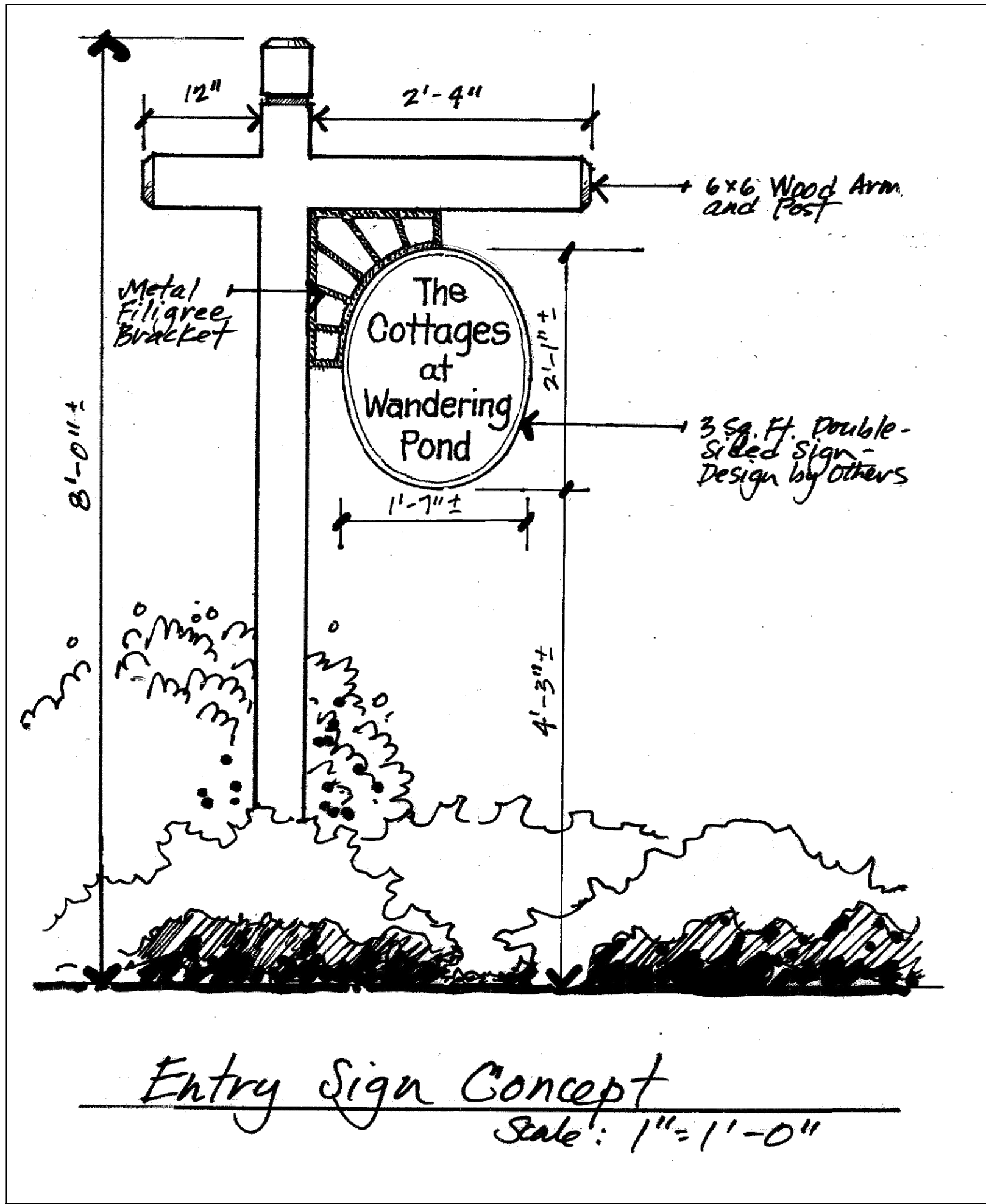

PLANT SCHEDULE ENTRY					
EVERGREEN TREES	QTY	BOTANICAL NAME	COMMON NAME	CONT	PLANT SIZE
TP-GG	8	Thuja plicata "Green Giant"	Green Giant Arbovitae	B & B	8-10' HT.
SHRUBS	QTY	BOTANICAL NAME	COMMON NAME	CONT	SIZE
CA-HB	18	Clethra alnifolia "Hummingbird"	Hummingbird Clethra	B & B	2-2.5' HT.
VD-BM	7	Viburnum dentatum "Blue Muffin"	Blue Muffin Arrowwood	B & B	4-4.5' HT
GROUND COVERS	QTY	BOTANICAL NAME	COMMON NAME	CONT	
AC-VR	45	Astilbe chinensis "Vision in Red"	Vision in Red Astilbe	2 GAL.	
EP-M	16	Echinacea purpurea "Magnus"	Magnus Purple Coneflower	2 GAL.	
H-HR	41	Hemerocallis x "Happy Returns"	Happy Returns Daylily	2 GAL.	
H-LB	19	Hemerocallis x "Little Business"	Little Business Daylily	2 GAL.	
RF-LG	11	Rudbeckia fulgida "Goldstrum"	Black-eyed Susan	2 GAL.	

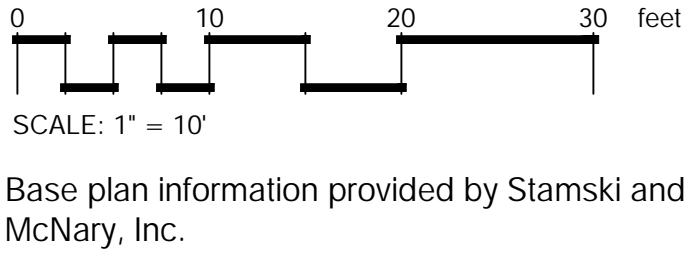
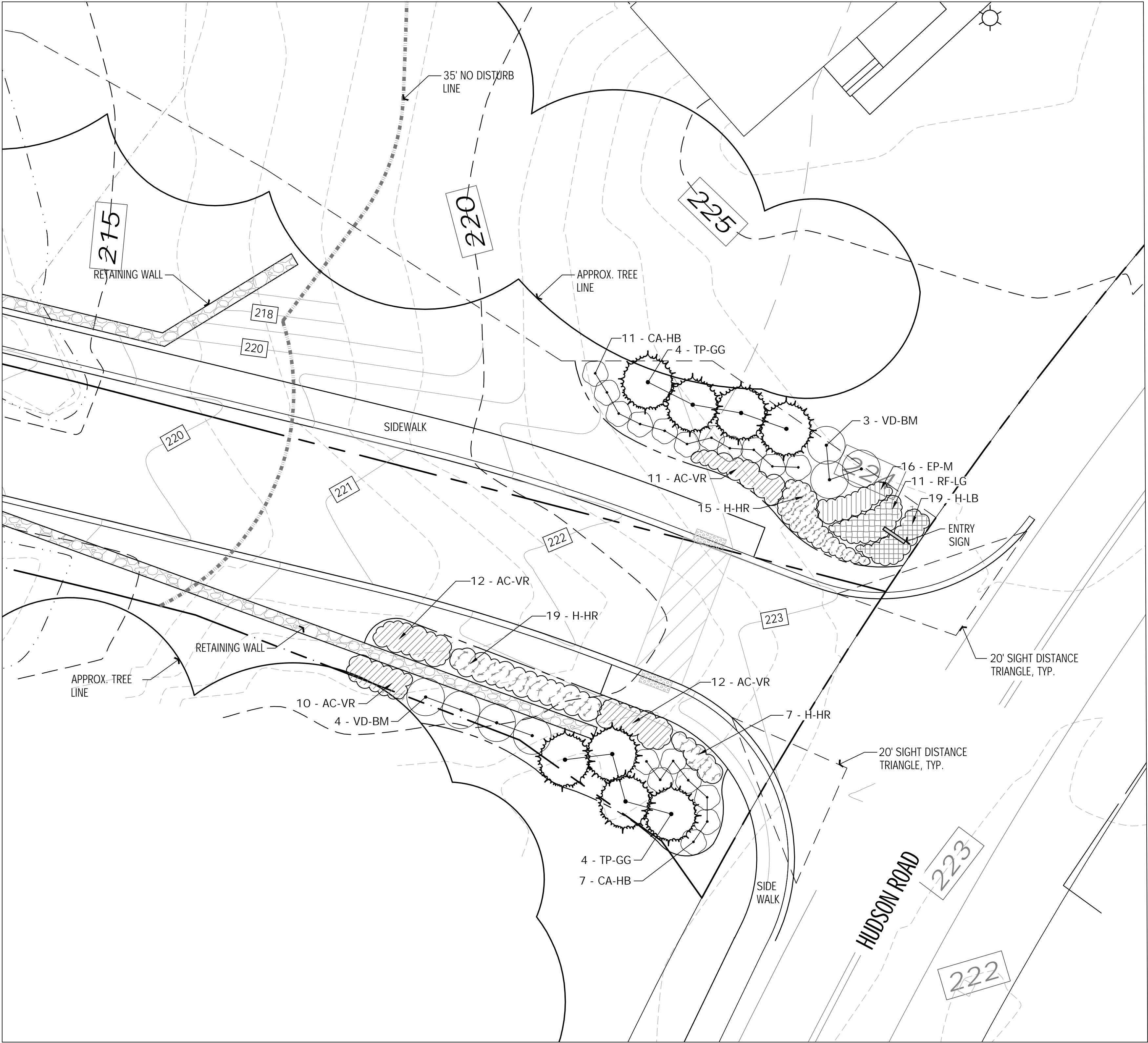

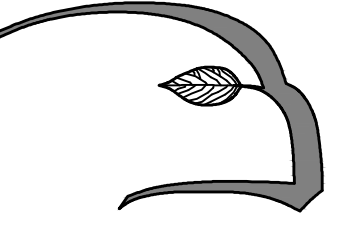

**Hawk Design, Inc.**  
Landscape Architecture  
Land Planning  
Sagamore, MA  
508-833-8800  
info@hawkdesigninc.com  
www.hawkdesigninc.com

HAWK DESIGN, INC. 2023  
THIS DRAWING AND ALL INFORMATION CONTAINED HEREON IS PROPRIETARY INFORMATION OF HAWK DESIGN, INC. AND MAY NOT BE COPIED OR REPRODUCED, EITHER IN WHOLE OR IN PART, BY ANY METHOD, WITHOUT WRITTEN PERMISSION OF HAWK DESIGN, INC.

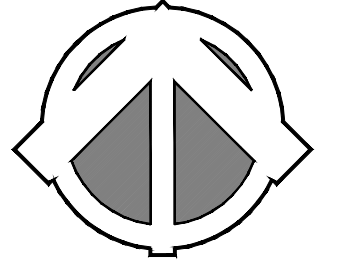

Date: 1/3/23

Revisions:  
Num. Date Description

- 2/7/24 Revised Site Plan From Engineer
- 2/16/24 Planning Board Submission



**Cottages at Wandering Pond**  
Athens Lane - Stow, MA

Drawn By: ND      Checked By: TM

**Entry Planting Plan**

Scale: 1" = 10'-0"

Sheet: **L2.4**



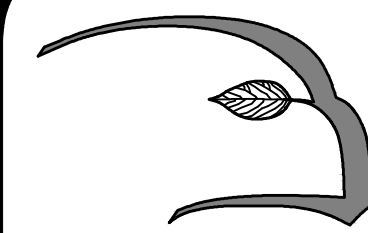

Hawk Design, Inc.  
Landscape Architecture  
Land Planning  
Sagamore, MA  
508-833-8800  
info@hawkdesigninc.com  
www.hawkdesigninc.com

HAWK DESIGN, INC. 2023  
THIS DRAWING AND ALL INFORMATION CONTAINED  
HEREON IS PROPRIETARY INFORMATION OF HAWK  
DESIGN, INC. AND MAY NOT BE COPIED OR  
REPRODUCED, EITHER IN WHOLE OR IN PART, BY  
ANY METHOD, WITHOUT WRITTEN PERMISSION OF  
HAWK DESIGN, INC.

Date: 1/3/23

Revisions:		
Num.	Date	Description
1.	2/7/24	Revised Site Plan From Engineer
2.	2/16/24	Planning Board Submission



Cottages at Wandering Pond  
Athens Lane - Stow, MA

Drawn By: ND      Checked By: TM

Typical Home  
Planting Plans

Scale: 1" = 10'-0"

Sheet: **L2.5**

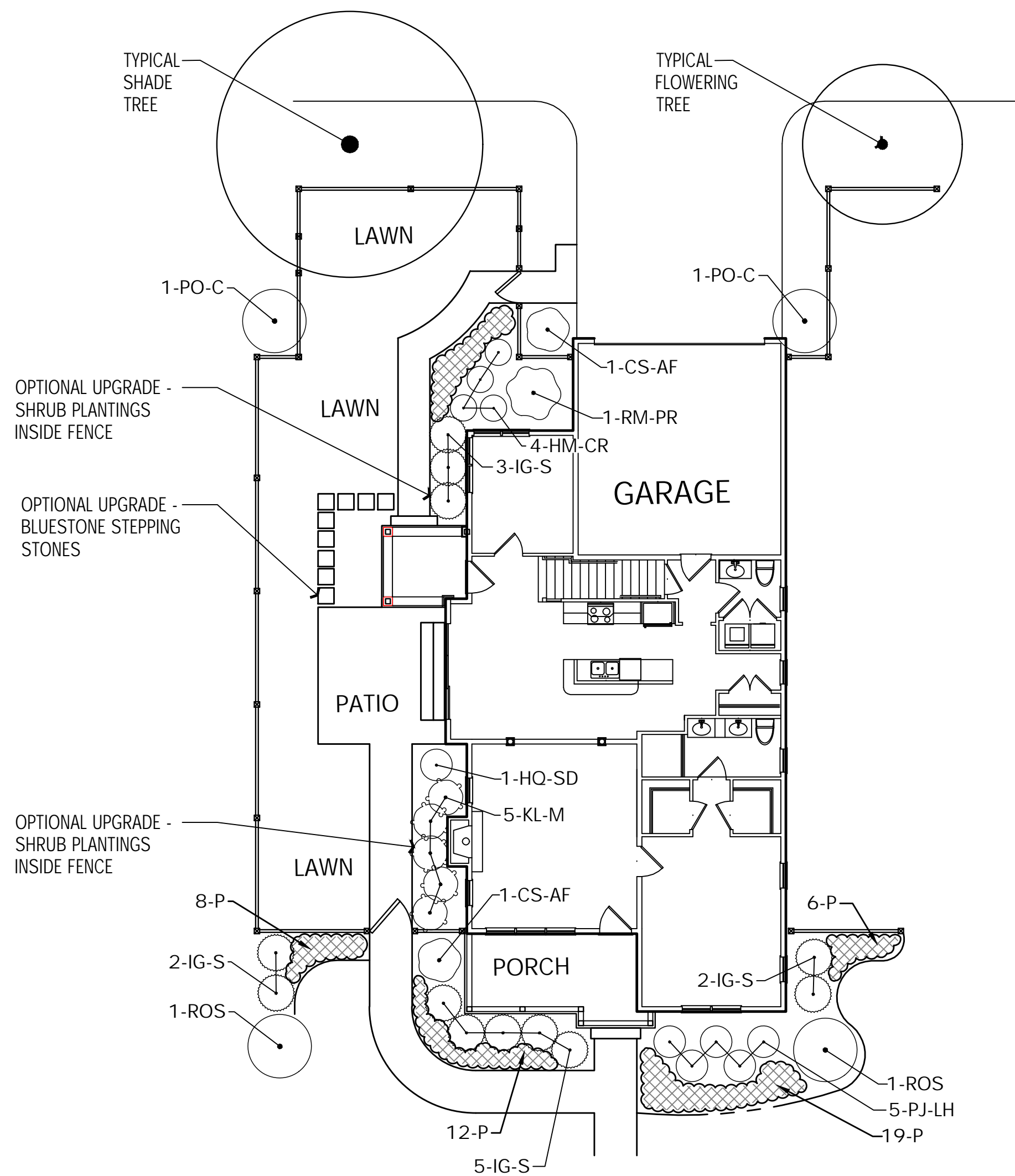

Typical Cottage Planting Plan

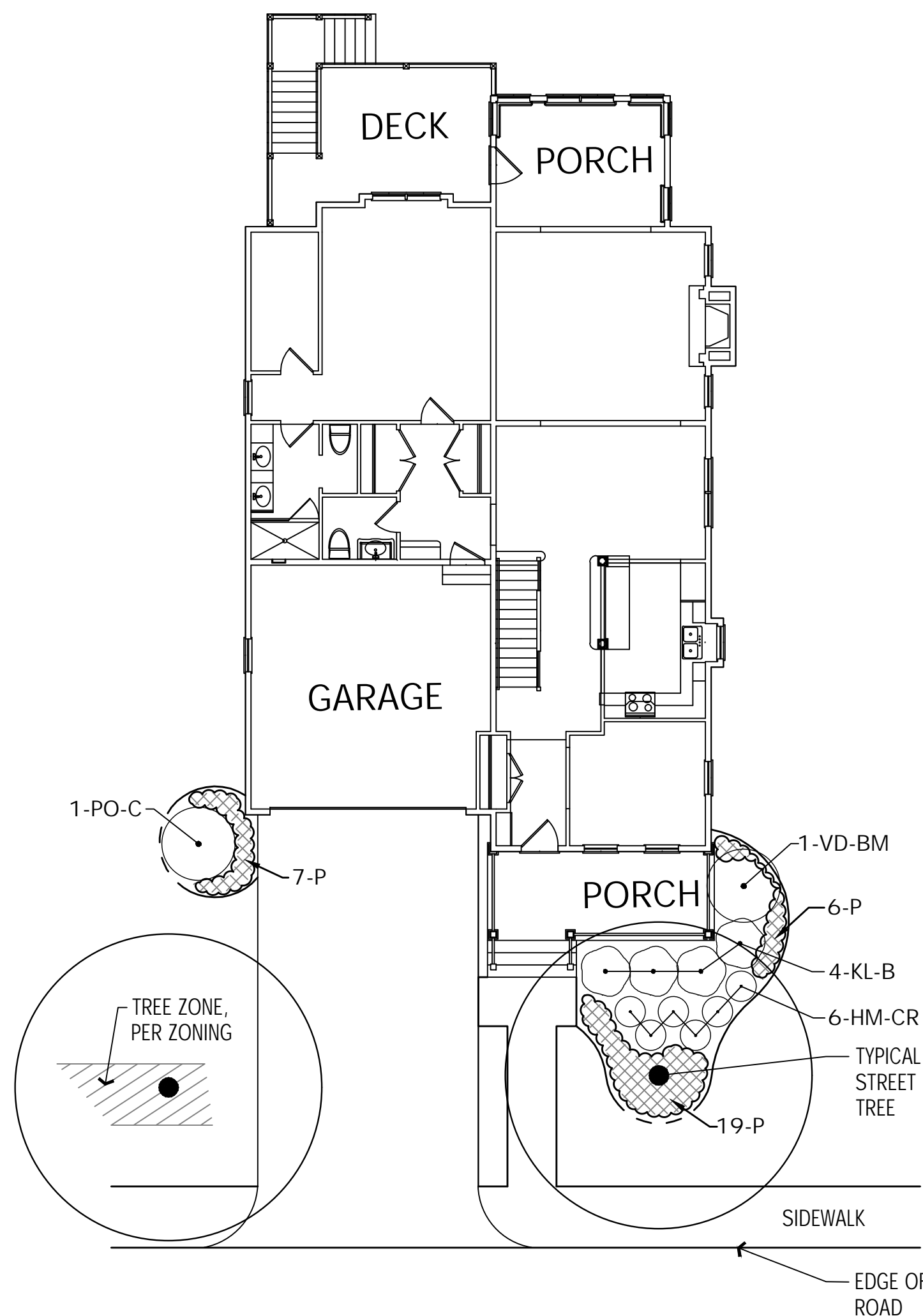

Typical Single Family Planting Plan

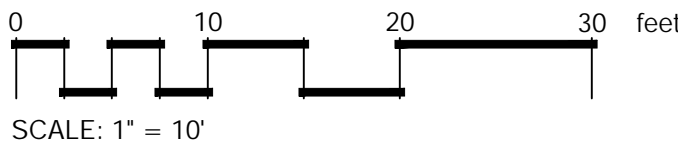

Base plan information provided by Stamski and McNary, Inc.



Matchline Sheet L2.2  
Sheet L2.1

Sheet L3.2 Matchline  
Sheet L3.1

See Sht. L3.3 -  
Amenity Lighting Plan

Lighting Schedule				
SYMBOL	QUANTITY	DESCRIPTION	MANUFACTURER	SPECIFICATION
☼	18	POST LIGHT	PEMCO	LEXINGTON (SPECIFICATION TBD)
☼	13	POST LIGHT WITH SHIELD	PEMCO	LEXINGTON (SPECIFICATION TBD)

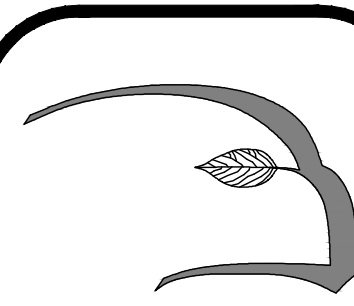
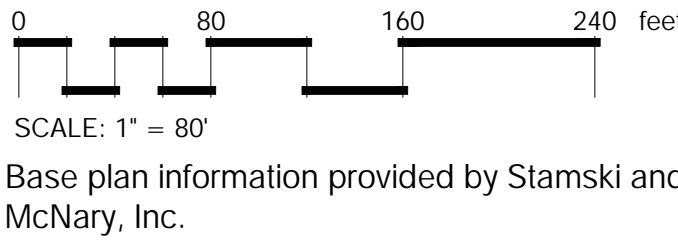

Hawk Design, Inc.  
Landscape Architecture  
Land Planning  
Sagamore, MA  
508-833-8800  
info@hawkdesigninc.com  
www.hawkdesigninc.com

HAWK DESIGN, INC. 2023  
THIS DRAWING AND ALL INFORMATION CONTAINED  
HEREON IS PROPRIETARY INFORMATION OF HAWK  
DESIGN, INC. AND MAY NOT BE COPIED OR  
REPRODUCED, EITHER IN WHOLE OR IN PART, BY  
ANY METHOD, WITHOUT WRITTEN PERMISSION OF  
HAWK DESIGN, INC.

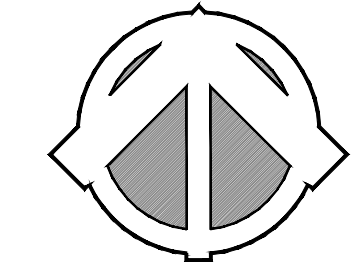

Date: 1/3/23

Revisions:		
Num.	Date	Description
1.	2/7/24	Revised Site Plan From Engineer
2.	2/16/24	Planning Board Submission



Cottages at Wandering Pond  
Athens Lane - Stow, MA

Drawn By: ND      Checked By: TM

Site Lighting  
Plan - South

Scale: 1" = 80'-0"

Sheet: **L3.1**



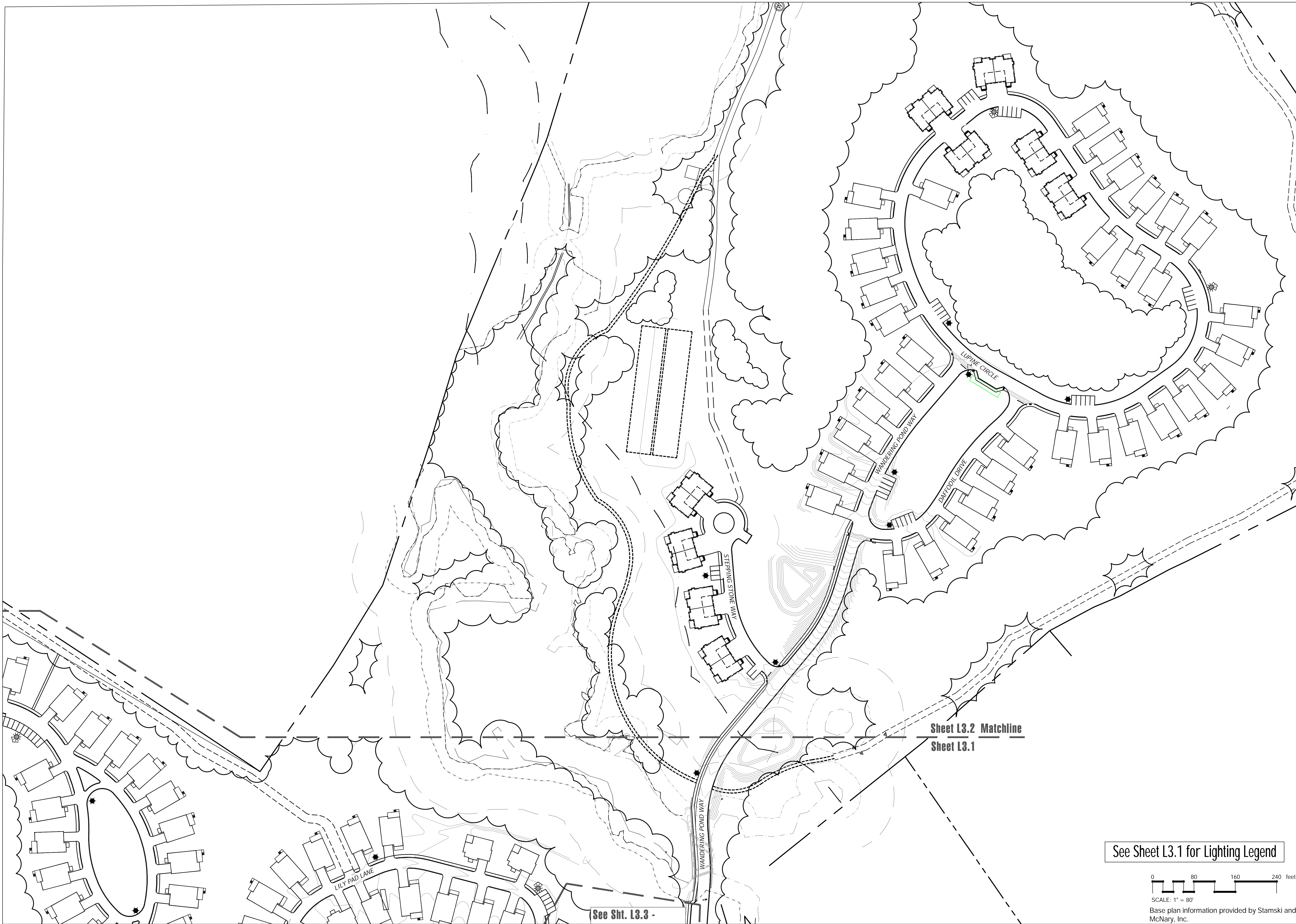



**Hawk Design, Inc.**  
Landscape Architecture  
Land Planning  
Sagamore, MA  
508-833-8800  
info@hawkdesigninc.com  
www.hawkdesigninc.com

HAWK DESIGN, INC. 2023  
THIS DRAWING AND ALL INFORMATION CONTAINED HEREON IS PROPRIETARY INFORMATION OF HAWK DESIGN, INC. AND MAY NOT BE COPIED OR REPRODUCED, EITHER IN WHOLE OR IN PART, BY ANY METHOD, WITHOUT WRITTEN PERMISSION OF HAWK DESIGN, INC.

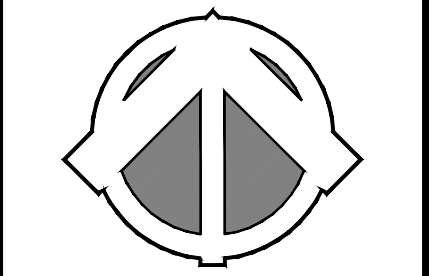

Date: 1/3/23

Revisions:		
Num.	Date	Description
1.	2/7/24	Revised Site Plan From Engineer
2.	2/16/24	Planning Board Submission



Cottages at Wandering Pond

Athens Lane - Stow, MA

Drawn By: ND      Checked By: TM





Site Lighting  
Plan - North

Scale: 1" = 80'-0"

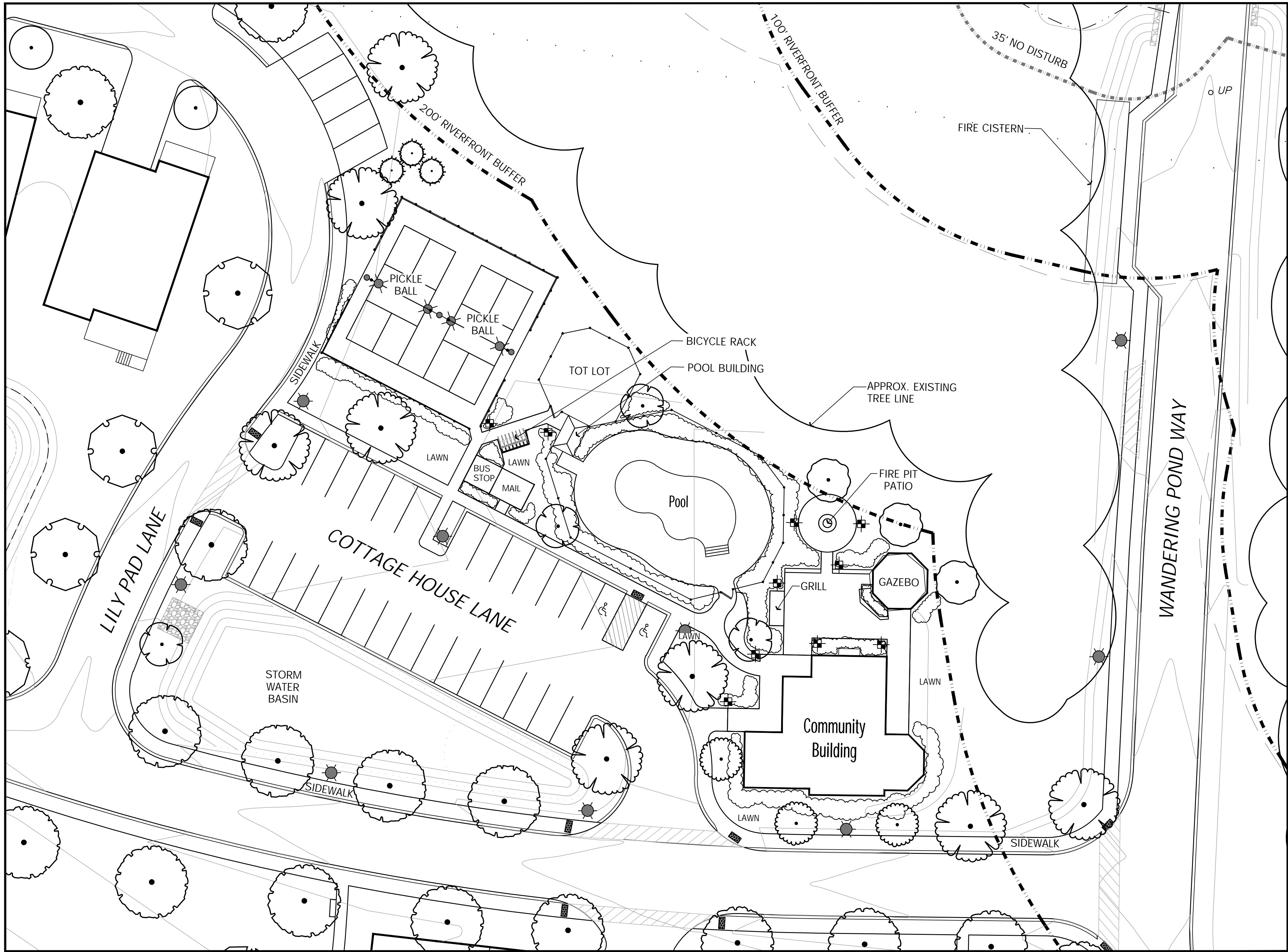
Sheet: **L3.2**



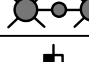

Lighting Schedule				
SYMBOL	QUANTITY	DESCRIPTION	MANUFACTURER	SPECIFICATION
	9	POST LIGHT	PEMCO	LEXINGTON (SPECIFICATION TBD)
	2	COURT LIGHT	PEMCO	EAGLE (SPECIFICATION TBD)
	1	COURT LIGHT DOUBLE	PEMCO	EAGLE (SPECIFICATION TBD)
	10	BOLLARD LIGHT	ECHO LIGHTING	NUOVA NVA-20W-3K-SMT-TYPE III-BLK

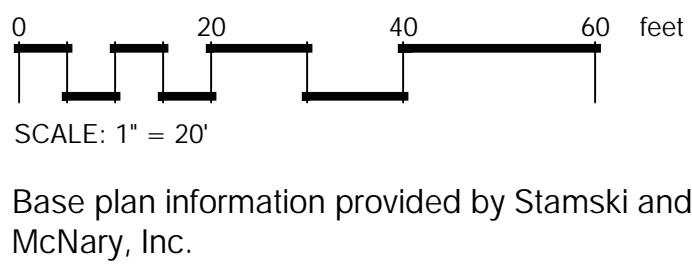



Hawk Design, Inc.  
Landscape Architecture  
Land Planning  
Sagamore, MA  
508-833-8800  
info@hawkdesigninc.com  
www.hawkdesigninc.com

HAWK DESIGN, INC. 2023  
THIS DRAWING AND ALL INFORMATION CONTAINED HEREON IS PROPRIETARY INFORMATION OF HAWK DESIGN, INC. AND MAY NOT BE COPIED OR REPRODUCED, EITHER IN WHOLE OR IN PART, BY ANY METHOD, WITHOUT WRITTEN PERMISSION OF HAWK DESIGN, INC.

Revisions:		
Num.	Date	Description
1.	2/7/24	Revised Site Plan From Engineer
2.	2/16/24	Planning Board Submission



# Cottages at Wandering Pond

Athens Lane - Stow, MA

Drawn By: ND

Checked By: TM

Amenity Area  
Lighting Plan

Scale: 1" = 20'-0"

Sheet: **L3.3**





- 5 Year Limited Warranty

## Post Mounted Light Fixture

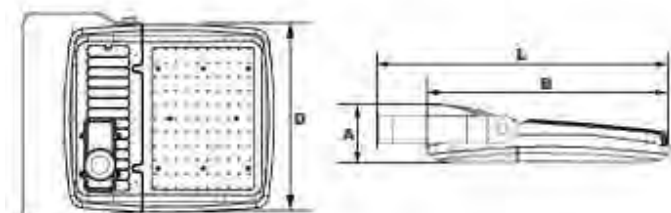
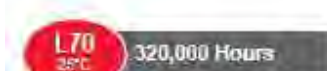

## Pickleball Court Light Fixture



## FEATURES + BENEFITS

- Industry leading LED systems
- High efficiency & energy savings
- Environmentally friendly
- Reliable & low-maintenance
- 7-year limited warranty
- UL Listed electrical components
- *Suitable for wet locations*



## SPECIFICATIONS

- LUMINAIRE** All aluminum construction.

- DRIVER** Electronic LED driver, 120-277V  
Options: 480V Driver, Dimming control 0-10V.

- ELECTRICAL** All components UL recognized. Luminaire shipped complete & ready to install.

- FINISH** Powder coat – Standard colors are Black, White, Dark Green & Dark Bronze. *Custom colors available, consult factory.*  
All exposed hardware shall be stainless-steel.

**ORDER INFORMATION** EXAMPLE: NVA-32W-4K-SMT-IV-DIM

SERIES	WATTAGE	COLOR TEMP.	VOLTAGE	OPTICS	MOUNTING	FINISH	OPTIONS
NVA	5W-50W	27K 3000K 3K 35K 5000K 4K 5000K 5K 5000K	5MT 120-277V 480V	TYPE II TYPE III TYPE IV TYPE V	N/A	BLK BLACK BLK BLACK WHT WHITE GRN DARK GREEN BRZ DARK BRONZE CC CUSTOM COLOR	DIM 0-10V DIMMING

Ph.: +1-323-890-9008 5618 E. Washington Blvd  
Fax: +1-323-890-1981 Commerce, CA 90040  
Email: [info@echoltg.com](mailto:info@echoltg.com) [www.echolighting.com](http://www.echolighting.com)

## Bollard Light Fixture



**Hawk Design, Inc.**  
Landscape Architecture  
Land Planning

Sagamore, MA  
508-833-8800  
info@hawkdesigninc.com  
www.hawkdesigninc.com

HAWK DESIGN, INC. 2023

THIS DRAWING AND ALL INFORMATION CONTAINED HEREON IS PROPRIETARY INFORMATION OF HAWK DESIGN, INC. AND MAY NOT BE COPIED OR REPRODUCED, EITHER IN WHOLE OR IN PART, BY ANY METHOD, WITHOUT WRITTEN PERMISSION OF HAWK DESIGN, INC.

Date: 1/3/23

Revisions:

Num.	Date	Description
------	------	-------------

1. 2/7/24 Revised Site Plan From Engineer
2. 2/16/24 Planning Board Submission

# Cottages at Wandering Pond

Athens Lane - Stow, MA

Drawn By: ND	Checked By: TM
--------------	----------------

## Site Lighting Specifications

Scale: N/A

Sheet:

## L3.4

Base plan information provided by Stamski and McNary, Inc.



SCHEDULE OF TOPSOILS & ADDITIVES

LOCATION	DEPTH	DESCRIPTION
GENERAL PLANTING BEDS	6"	1/3 PEAT - MANURE BLEND 1/3 HIGH ORGANIC LOAM 1/3 EXISTING SOIL
FLOWER BEDS	6"	SCREENED LOAM 1/3 PEAT - MANURE BLEND LIME - PELATIZED OR GROUND (50 LB. PER 100 SF.) GROUND BONE MEAL (50 LB. PER 100 SF.) 10-10-10 ORGANIC FERTILIZER (50 LB. PER 5000 SF.)
LAWNS - SOD & SEED	6"	6" SCREENED LOAM
PITS/TREE WELLS "STANDARD MIX" FOR BACKFILL	12"	SOIL MIX 'A' - 1/3 PEAT - MANURE BLEND 1/3 HIGH ORGANIC LOAM 1/3 EXISTING SOIL
PITS/TREE WELLS "LITE WEIGHT MIX"	12"	SOIL MIX 'B' - 70% LIGHT WEIGHT SHALE 20% SAND 10% COMPOST
PITS/TREE WELLS "STRUCTURAL MIX"	12"	SOIL MIX 'C' - MIX COMPOSITION TO BE SUPPLIED BY LANDSCAPE ARCHITECT.

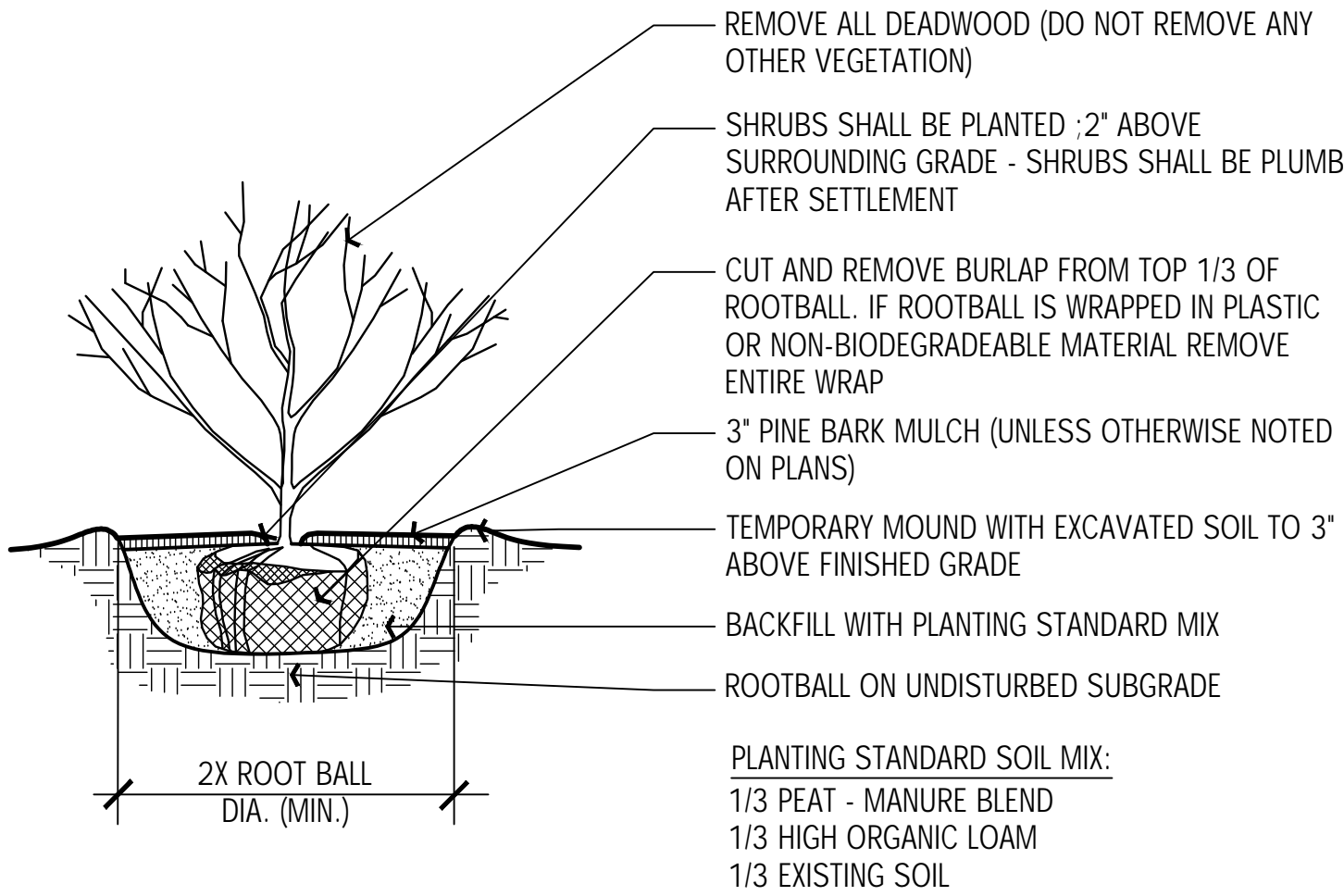

SHRUB DETAIL  
NTS

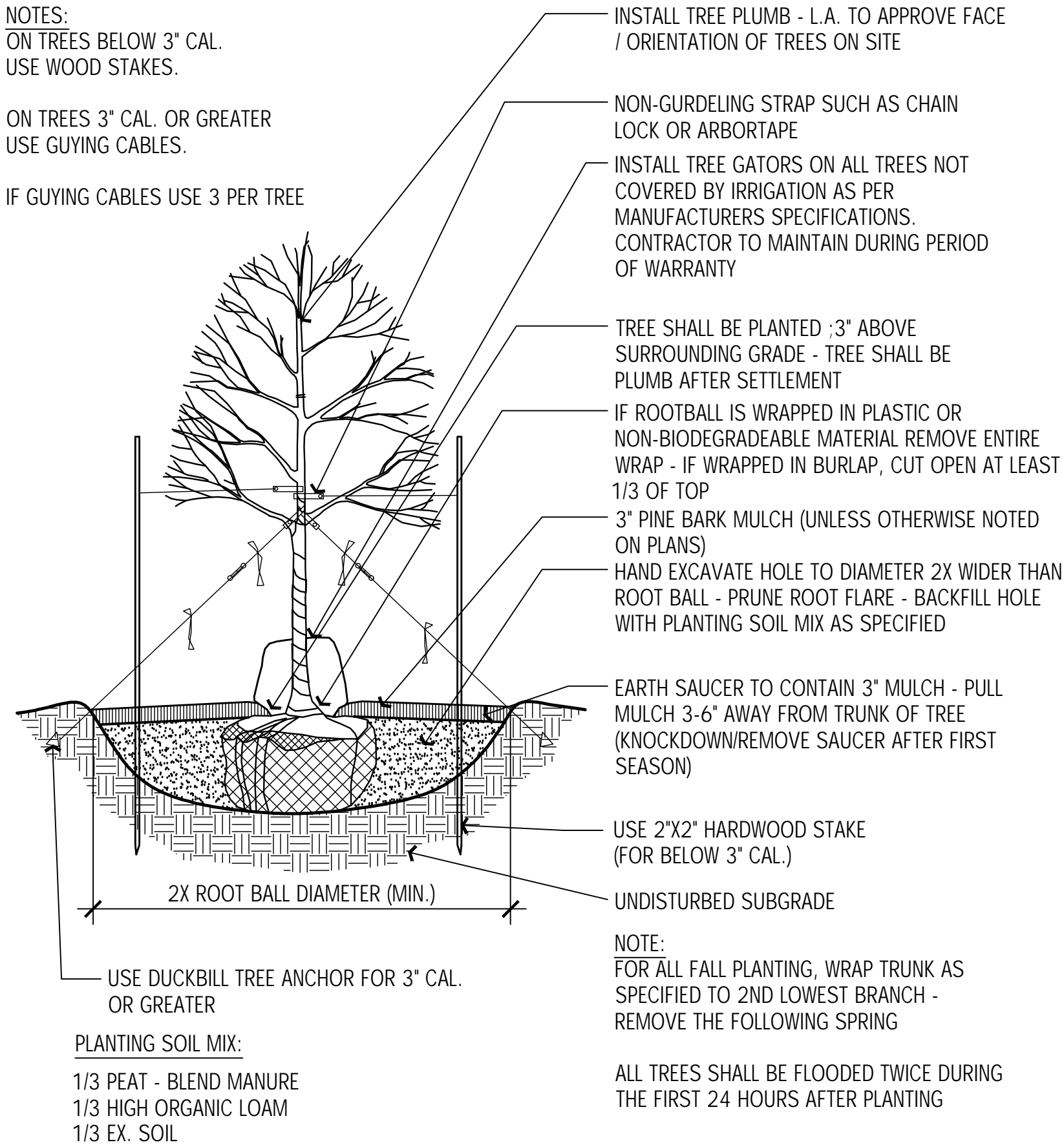

SHADE / FLOWERING TREE DETAIL  
NTS

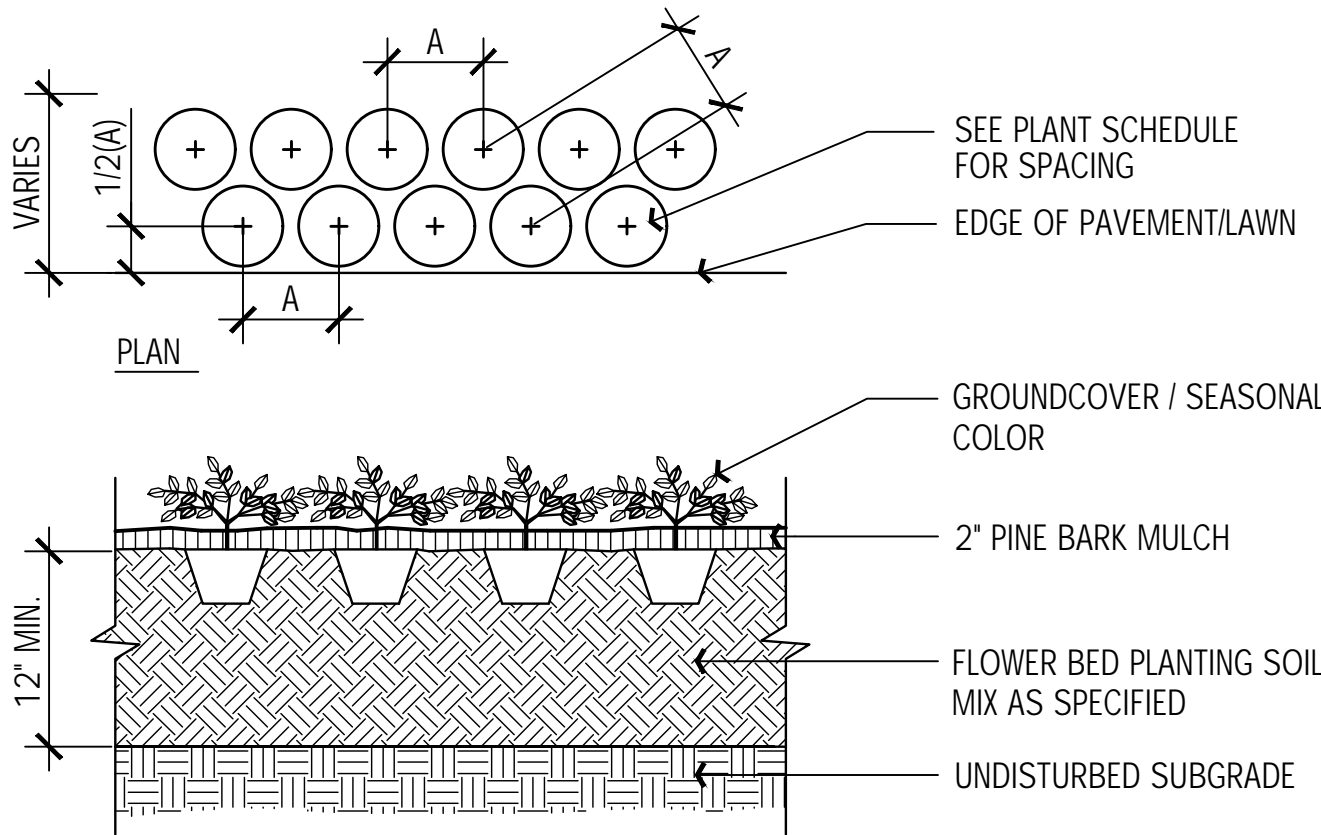

SEASONAL COLOR / PERENNIAL / GROUNDCOVER PLANTING  
NTS

- NOTES:  
1) LAY SOD TO FORM A SOLID MASS WITH TIGHTLY FITTED JOINTS  
2) BUTT ENDS AND SIDES OF SOD STRIPS  
3) DO NOT OVERLAY EDGES  
4) STAGGER STRIPS TO OFFSET JOINTS IN ADJACENT COURSES  
5) REMOVE EXCESS SOD TO AVOID SMOTHERING OF ADJACENT GRASS  
6) PROVIDE SOD PAD TOP FLUSH WITH ADJACENT STEEL EDGING AND PAVEMENT

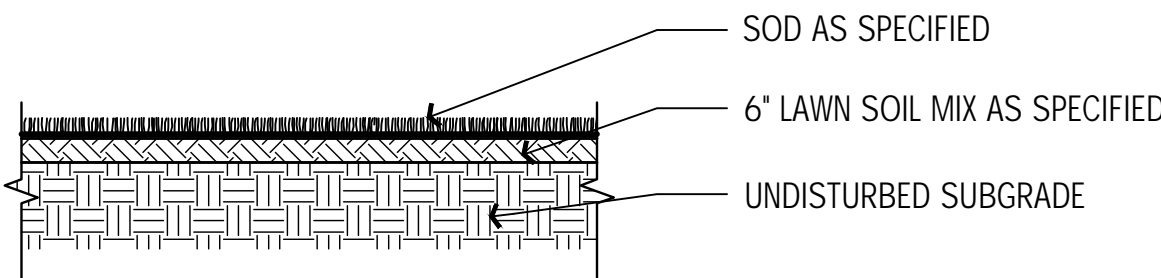

SOD LAWN DETAIL  
NTS

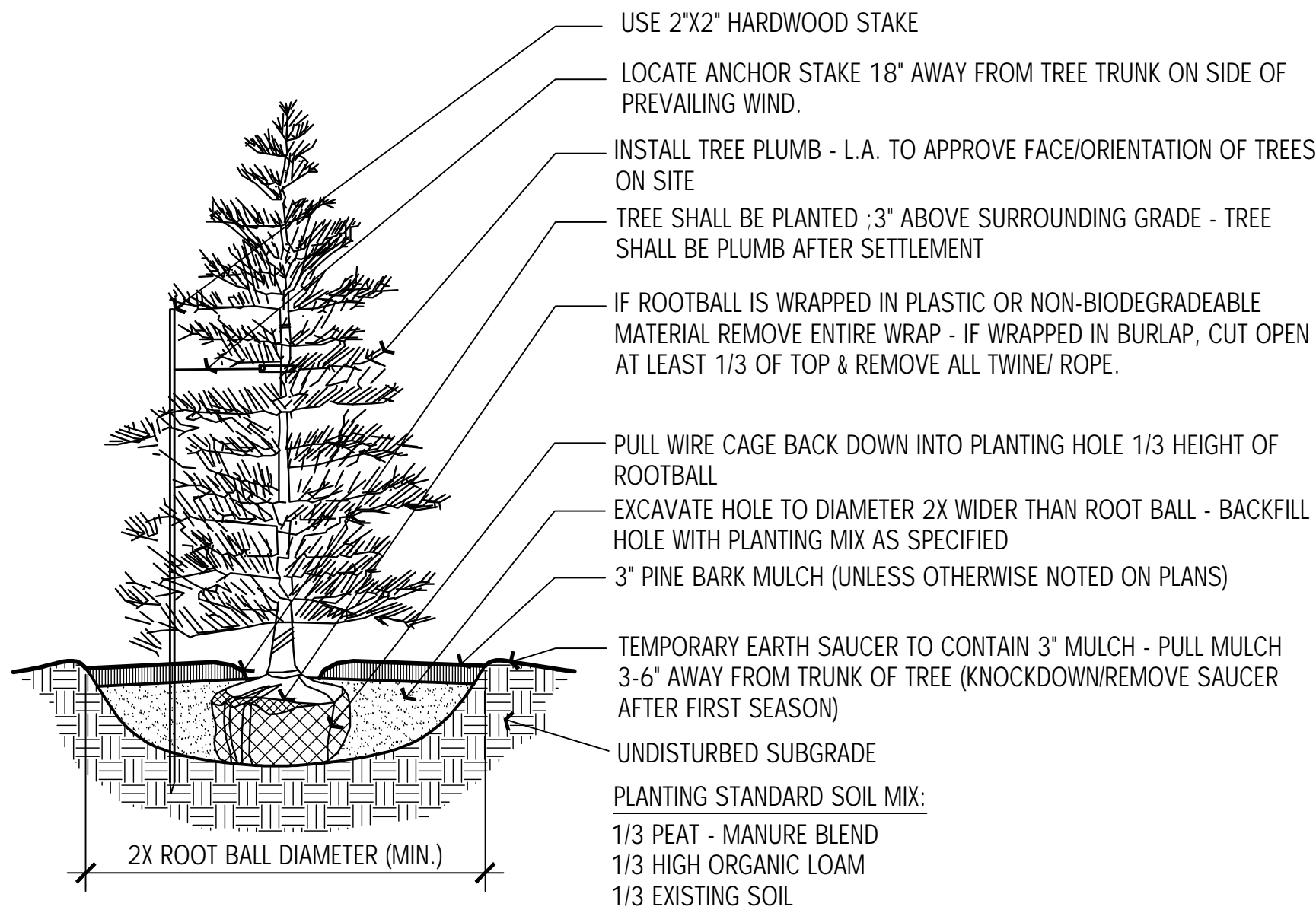

EVERGREEN TREE DETAIL  
NTS

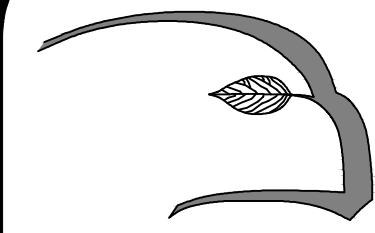

Hawk Design, Inc.  
Landscape Architecture  
Land Planning

Sagamore, MA  
508-833-8800  
info@hawkdesigninc.com

HAWK DESIGN, INC. 2013  
THIS DRAWING AND ALL INFORMATION CONTAINED HEREON IS PROPRIETARY INFORMATION OF HAWK DESIGN, INC. AND MAY NOT BE COPIED OR REPRODUCED, EITHER IN WHOLE OR IN PART, BY ANY METHOD, WITHOUT WRITTEN PERMISSION OF HAWK DESIGN, INC.

Date: 1/3/23

Revisions:		
Num.	Date	Description
1.	2/7/24	Revised Site Plan From Engineer
2.	2/16/24	Planning Board Submission



Cottages at Wandering Pond  
Athens Lane - Stow, MA

Drawn By: ND      Checked By: TM

Planting  
Details

Scale: As Noted

Sheet: D1



General Landscape Notes:

- 1.1) CONTRACTOR REQUIREMENTS:  
A) ALL WORK SHALL COMPLY WITH APPLICABLE CODES AND REGULATIONS, FROM ALL FEDERAL, STATE AND LOCAL AUTHORITIES.
- B) THE CONTRACTOR SHALL ARRANGE FOR AND OBTAIN ALL PERMITS AND LICENSES REQUIRED FOR THE COMPLETE WORK SPECIFIED HEREIN AND SHOWN ON ALL THE DRAWINGS. THE CONTRACTOR SHALL PAY FOR ANY FEES NOT WAIVED.

- 1.2) UTILITIES:  
A) LANDSCAPE CONTRACTOR IS REQUIRED TO CONTACT THE RELEVANT UTILITY COMPANIES PRIOR TO DOING ANY EXCAVATION ON THE SITE. IF ANY WORK IS TO BE DONE AROUND UNDERGROUND UTILITIES, THE APPROPRIATE AUTHORITY OF THAT UTILITY MUST BE NOTIFIED OF THE IMPENDING WORK.

- B) UTILITIES SHALL BE LOCATED AND MARKED PRIOR TO ANY INSTALLATION. ADJUSTMENTS MAY BE NECESSARY IN THE FIELD TO ACCOMMODATE UTILITY LOCATIONS. REPORT ANY CONFLICTS TO THE LANDSCAPE ARCHITECT PRIOR TO INSTALLATION.

- C) THE LANDSCAPE CONTRACTOR SHALL BE RESPONSIBLE FOR ANY DAMAGES DONE TO EXISTING UTILITIES. THE CONTRACTOR SHALL BE RESPONSIBLE FOR THE COST OF SATISFACTORY REPAIR OF ALL DAMAGE IN KIND RESULTING FROM THEIR FAILURE TO COMPLY.

- 1.3) PROTECTION OF EXISTING WORK: IT SHALL BE THE CONTRACTOR'S RESPONSIBILITY TO PERFORM ALL WORK IN A MANNER THAT PROTECTS WORK COMPLETED BY OTHERS, SUCH AS CURBS, UTILITIES, STORM DRAINAGE, FENCES, DRIVEWAY APRONS, DRIVES, VEGETATION, ETC. THE CONTRACTOR SHALL BE RESPONSIBLE FOR THE COST OF SATISFACTORY REPAIR OF ALL DAMAGE IN KIND RESULTING FROM THEIR FAILURE TO COMPLY.

- 1.4) QUANTITIES: A COMPLETE LIST OF PLANTS INCLUDING A SCHEDULE OF QUANTITIES, SIZES, TYPES, AND NAMES IS INCLUDED IN THIS SET OF DRAWINGS. IN THE EVENT OF DISCREPANCIES BETWEEN QUANTITIES OF PLANT IN THE PLANT LIST AND THE QUANTITIES SHOWN ON THE DRAWINGS, THE PLAN SHALL GOVERN. THE LANDSCAPE CONTRACTOR SHALL NOTIFY THE LANDSCAPE ARCHITECT OF UNLABELED PLANTS IN PLAN FOR CLARIFICATION. THE LANDSCAPE ARCHITECT SHALL BE ALERTED BY THE CONTRACTOR OF ANY DISCREPANCIES PRIOR TO FINAL BID NEGOTIATION.

- 1.5) APPLICABLE PLANT MATERIALS STANDARDS: ALL PLANT MATERIALS ARE TO COMPLY WITH THE LATEST EDITION OF THE AMERICAN STANDARD FOR NURSERY STOCK AS PUBLISHED BY THE AMERICAN ASSOCIATION OF NURSERYMEN. PLANTING METHODS WILL BE IN ACCORDANCE WITH SITE-SPECIFIC REQUIREMENTS.

- 1.6) PLANT HARDINESS: ALL TREES AND SHRUBS SHALL BE NURSERY GROWN WITHIN A USDA PLANT HARDINESS ZONE, WHICH IS THE SAME AS, OR COLDER THAN, THE ZONE IN WHICH THE PROJECT IS LOCATED.

- 1.7) PLANTING SEASONS: PLANTING SHALL ONLY OCCUR DURING SPECIFIED SEASONS. SPRING SEASON SHALL BE FROM MARCH 1 TO JUNE 15. FALL PLANTING SEASON SHALL BE FROM SEPTEMBER 15 THROUGH NOVEMBER 15. NO PLANTING SHALL OCCUR WHEN THE GROUND IS FROZEN.

- 1.8) PLANT SUBSTITUTIONS: NO SUBSTITUTIONS OF PRODUCTS, PLANT TYPES OR SIZES SHALL BE MADE WITHOUT THE WRITTEN APPROVAL OF THE LANDSCAPE ARCHITECT. REQUESTS FOR SUBSTITUTION SHALL BE IN WRITING, AND SHALL STATE THE REASON FOR THE SUBSTITUTION REQUEST, THE SUGGESTED ALTERNATIVE AND THE CHANGES IN COST. REQUESTS FOR SUBSTITUTION IN PLANT MATERIALS SHALL STATE THE NAMES OF NURSERIES THAT HAVE BEEN UNABLE TO SUPPLY THE ORIGINALLY SPECIFIED MATERIAL.

- 1.9) THE LANDSCAPE ARCHITECT SHALL RESERVE THE RIGHT TO INSPECT ALL PLANT MATERIALS AT THE NURSERY, UPON SITE DELIVERY AND DURING INSTALLATION TO INSURE SPECIFICATIONS AND PROCEDURES ARE ADHERED TO.

- 1.10) MINIMUM SIZES: ALL PLANTS 3' OR GREATER IN HEIGHT OR SPREAD SHALL BE BALLED AND BURLAPPED. SIZES SPECIFIED IN THE PLANT LIST ARE MINIMUMS ON WHICH THE PLANTS ARE TO BE JUDGED.

- 1.11) DEAD PLANTS: DEAD PLANTS ARE TO BE REMOVED FROM THE SITE IMMEDIATELY, AND REPLACED WITH THE SAME PLANT & SIZE REGARDLESS OF SEASON, WEEKLY FROM THE JOB BY THE CONTRACTOR. THE CONTRACTOR SHALL MAINTAIN AN UPDATED COMPREHENSIVE LIST OF ALL DEAD MATERIALS REMOVED AND PRESENT A COPY OF THE LIST TO THE OWNER AND LANDSCAPE ARCHITECT AT THE END OF EVERY MONTH DURING THE CONTRACT PERIOD.

- 1.12) PLANT MATERIAL REMOVAL: NO EXISTING TREES SHALL BE REMOVED WITHOUT THE WRITTEN AUTHORIZATION FROM THE LANDSCAPE ARCHITECT EXCEPT WHERE NOTED ON THE PLANS. CONTRACTORS WHO REMOVE EXISTING TREES WITHOUT WRITTEN APPROVAL WILL BE REQUIRED TO MAKE REMEDIES DETERMINED BY THE GOVERNING URBAN FORESTER OR EQUIVALENT AUTHORITY. NO GRUBBING SHALL OCCUR WITHIN EXISTING TREE AREAS UNLESS SPECIFICALLY NOTED ON THE PLANS.

- 1.13) ALL DISTURBED AREAS NOT TO RECEIVE PLANT MATERIALS ARE TO BE LOAMED AND SEEDED AND BLENDED INTO EXISTING GRADE AND CONDITIONS. SEE SECTION 4.0.

- 1.14) LEDGE BOULDERS: IF DURING SITE EXCAVATION, LEDGE BOULDERS ARE AVAILABLE, THESE ARE TO BE STOCKPILED FOR USE IN EARTH BERMS IF APPLICABLE, WITH HAWK DESIGN, INC. PRIOR TO INSTALLATION. THIS ITEM WILL ONLY APPLY IF SO SPECIFIED ON DRAWINGS. BOULDERS SIZES TO BE STOCKPILED WILL RANGE FROM TWO TO FIVE FEET IN DIAMETER. SEE APPROPRIATE DETAIL FOR INSTALLATION COORDINATION.

- 1.15) SLEEVES: LANDSCAPE OR SITE CONTRACTOR SHALL PLACE INDIVIDUAL SLEEVES FOR LIGHTING AND IRRIGATION UNDER ANY PROPOSED WALKWAY OR VEHICULAR ROADWAY PRIOR TO INSTALLATION. COORDINATE SLEEVE LOCATIONS WITH IRRIGATION AND LIGHTING CONTRACTORS PRIOR TO INSTALLATION.

- 1.16) DO NOT CLOSE OR OBSTRUCT ANY STREET, SIDEWALK, ALLEY OR PASSAGEWAY WITHOUT PRIOR NOTIFICATION AND PERMISSION. CONDUCT OPERATIONS AS TO INTERFERE AS LITTLE AS POSSIBLE WITH THE USE ORDINARILY MADE OF ROADS, DRIVEWAYS, ALLEYS, SIDEWALKS OR OTHER FACILITIES NEAR ENOUGH TO THE WORK TO BE EFFECTED THEREBY.

Planting Materials:

- 2.1 PLANTING MATERIAL ITEMS IN SECTION 2.0 ARE TO BE INCORPORATED DURING PLANT INSTALLATION UNLESS OTHERWISE DEEMED UNNECESSARY IN ACCORDANCE WITH SOIL TEST RECOMMENDATIONS. SEE SECTION 3.1.

MULCH - MULCH WILL BE DOUBLE-SHREDDED PINE BARK MULCH.  
- TREES AND SHRUBS SHALL RECEIVE AN EVEN 3" MULCH LAYER.  
- GROUNDCOVERS, PERENNIALS AND ANNUALS SHALL RECEIVE AN EVEN 2" MULCH LAYER.

MANURE - TO BE WELL ROTTED, ODORLESS, UNLEACHED COW MANURE, CONTAINING NOT MORE THAN 15% BEDDED MATERIALS SUCH AS STRAW, WOOD CHIPS OR SHAVINGS, AGED NOT LESS THAN TWO YEARS OLD.

HERBICIDE - A PRE-EMERGENCE WEED KILLER IS TO BE USED ON ALL LAWN AND PLANTING AREAS PRIOR TO INSTALLATION AS PER MANUFACTURER'S SPECIFICATIONS. \*HERBICIDES ARE NOT TO BE APPLIED IN RESTRICTED CONSERVATION AREAS.

FERTILIZER - ALL TREES AND SHRUBS TO HAVE SLOW RELEASE PACKET OR PELLET PLACED INTO THE PLANT PIT WITH A MINIMUM ANALYSIS OF 10-10-10. ALL GROUNDCOVERS, PERENNIALS AND ANNUALS ARE TO RECEIVE A BROADCAST APPLICATION OF A 14-14-14 FERTILIZER AT 3 LB PR 100 SQ. FT. APPLY AS PER MANUFACTURER'S INSTRUCTIONS. \*FERTILIZERS ARE NOT TO BE APPLIED IN RESTRICTED CONSERVATION AREAS.

TOPSOIL - ACCEPTABLE TOPSOIL SHALL BE FERTILE, FRIABLE NATURAL LOAM, UNIFORM IN COMPOSITION, FREE OF STONES, LIMBS, PLANTS AND THEIR ROOTS, DEBRIS AND OTHER EXTRANEIOUS MATTER OVER ONE INCH IN DIAMETER. THE SOIL SHALL BE CAPABLE OF SUSTAINED PLANT GROWTH AND HAVE A 5% MINIMUM ORGANIC CONTENT. IN SITUATIONS WHICH REQUIRE A CUSTOM TOPSOIL OR STRUCTURAL SOIL, THE SOIL MIXTURE SPECIFICATION WILL BE PROVIDED BY THE LANDSCAPE ARCHITECT.

SOIL AMENDMENTS: APPLY AS NECESSARY ACCORDING TO SOIL TEST RESULTS, AS PER MANUFACTURES SPECIFICATIONS.

ANTI-DESICCANT - "WILT PRUF" NCF OR EQUAL APPLY AS PER MANUFACTURERS' SPECIFICATIONS.

Plant Installation:

- 3.1) SOIL TESTING: LANDSCAPE CONTRACTOR SHALL PROVIDE A CERTIFIED SOIL ANALYSIS PRIOR TO ANY PLANT INSTALLATION TO DETERMINE ANY NECESSARY AMENDMENTS TO THE EXISTING SOIL CONDITIONS FOR SEEDING AND PLANTING. THE ANALYSIS WILL ALSO BE REQUIRED FOR ESTABLISHING THE FERTILIZER PROGRAM REQUIRED. COORDINATE RESULTS AND PROVIDE WRITTEN RECOMMENDATIONS TO HAWK DESIGN, INC. 15 DAYS PRIOR TO INSTALLATION.

- 3.2) ALL PLANTS SHALL BE TRANSPORTED TO THE SITE IN COVERED TRUCKS. TARPULIN COVERS SHALL BE UTILIZED TO PREVENT WIND DAMAGE OF LOAD.

- 3.3) DELIVER PLANT MATERIALS IMMEDIATELY PRIOR TO PLACEMENT. KEEP PLANT MATERIALS MOIST. DO NOT STORE PLANT MATERIAL ON PAVED AREAS. ROOTS OR BALLS SHALL BE PROTECTED FROM THE SUN OR DRYING WINDS. AS REQUIRED BY TEMPERATURE OR WIND CONDITIONS, APPLY ANTI-DESICCANT EMULSION TO PREVENT DRYING OUT OF PLANT MATERIALS.

- 3.4) CONDITIONS FOR PLANT REJECTION:  
A) REJECT PLANTS WHEN BALL OF EARTH SURROUNDING ROOTS HAS BEEN CRACKED OR BROKEN PREPARATORY TO OR DURING THE PROCESS OF PLANTING.

- B) WHEN BURLAP, STAVES AND ROPES REQUIRED IN CONNECTION WITH TRANSPLANTING HAVE BEEN DISPLACED PRIOR TO ACCEPTANCE.

- C) WIND DAMAGED PLANT MATERIAL FROM POOR TARPULIN COVER PROCEDURES ARE SUBJECT TO REJECTION.

- 3.5) ALL PLANT MATERIAL, WHICH CANNOT BE PLANTED IMMEDIATELY ON DELIVERY, SHALL BE SET ON THE GROUND IN A SHADED LOCATION AND SHALL BE TEMPORARILY PROTECTED WITH SOIL OR OTHER ACCEPTABLE MATERIAL. TEMPORARY WATERING OR IRRIGATION SHALL BE INCORPORATED AND REGULARLY CONDUCTED ON PLANTINGS IN HOLD AREAS.

- 3.6) IN CASE OF CONFLICTS DURING CONSTRUCTION WITH UTILITIES, ROCK MATERIALS, TREE ROOTS OR OTHER OBSTRUCTIONS FOR THE EXCAVATION OF SHRUB BEDS AND TREE PITS. CONTACT LANDSCAPE ARCHITECT FOR APPROVED ALTERNATE LOCATIONS.

- 3.7) SOIL PERMEABILITY: TEST DRAINAGE OF PLANTING BEDS AND PITS BY FILLING WITH WATER TWICE IN SUCCESSION. CONDITIONS PERMITTING THE RETENTION OF WATER FOR MORE THAN 24 HOURS SHALL BE BROUGHT TO THE ATTENTION OF THE LANDSCAPE ARCHITECT.

- 3.8) SOIL EXCAVATIONS:  
A) EXCAVATE TREE PITS AND SHRUB BEDS TO DEPTHS REQUIRED BY PLANTING DETAILS. ALL PITS SHALL BE CIRCULAR IN OUTLINE, EXCEPT FOR WHOLE BEDS. SEE APPROPRIATE PLANTING DETAILS.

- B) SOIL EXCAVATIONS FOR BALLED & BURLAP AND CONTAINER PLANTINGS MUST BE NO LESS THAN 2X ROOT BALL DIAMETER, SEE PLANTING DETAILS. IF QUESTIONABLE SUBSURFACE SOIL CONDITIONS EXIST SUCH AS POOR DRAINAGE CONDITIONS, RUBBLE OR OBSTRUCTIONS, REPORT TO THE LANDSCAPE ARCHITECT AND CONSTRUCTION MANAGER BEFORE PLANTING.

- 3.9) GRADING:  
A) VERIFY GRADES PRIOR TO PLANTING. THE CONTRACTOR SHALL VERIFY THAT CONSTRUCTED GRADES ARE AS INDICATED ON PLANS. THE CONTRACTOR SHALL NOTIFY THE LANDSCAPE ARCHITECT IF ADJUSTMENTS TO PLANT PLACEMENT MAY BE REQUIRED DUE TO FIELD CONDITIONS AND FINAL GRADING.

- B) POSITIVE DRAINAGE SHALL BE MAINTAINED AWAY FROM AND AROUND BUILDINGS (REFER TO ENGINEERS GRADING PLANS). REPORT ANY CONFLICTS TO HAWK DESIGN, INC. PRIOR TO INSTALLATION.

- C) FINISH GRADE OF PLANTINGS SHALL BE EQUIVALENT TO FORMER EXISTING GRADE OF PLANT IN THE NURSERY.

- 3.10) BALLED AND BURLAPED (B&B) MATERIALS:  
A) CUT WIRE BASKETS ONCE IN THE PLANT PIT AND PEEL WIRE BACK.

- B) TAGS AND TWINE ARE TO BE REMOVED AND BURLAP IS TO BE ROLLED BACK ONE-THIRD ON ALL B&B PLANT MATERIAL. ANY SYNTHETIC BURLAP SHALL BE COMPLETELY REMOVED FROM ANY PLANT MATERIAL

Plant Installation Cont'd

- 3.11) CONTAINER GROWN STOCK: SHALL BE REMOVED FROM CONTAINER BY CUTTING CONTAINER AWAY TO AVOID ROOT DAMAGE TO PLANT ROOT SYSTEM. IF PLANT ROOT IS BOUND, SLICE ROOT BALLS APPROXIMATELY 2" DEEP WITH KNIFE OR SHARP SPADE.

- 3.12) DO NOT USE MUDDY OR FROZEN SOIL TO BACKFILL PLANTINGS.

- 3.13) WATERING: THOROUGHLY WATER UNTIL SOIL IS SATURATED AROUND ALL TREES AND SHRUBS AFTER PLANTING AND THROUGHOUT THE TIME PERIOD UNTIL FINAL ACCEPTANCE FROM CLIENT. DURING DRY CONDITIONS, WATER AS REQUIRED TO MAINTAIN PLANTS IN A WILT-FREE CONDITION.

- 3.14) PRUNING: TREES SHALL BE PRUNED TO BALANCE TOP GROWTH WITH ROOTS AND TO PRESERVE THEIR NATURAL CHARACTER AND TYPICAL GROWTH HABIT. PRUNING SHALL BE RESTRICTED IN GENERAL TO THE SECONDARY BRANCHES AND SUCKER GROWTH. ALL CUTS TO BE FLUSH WITH TRUNK. DO NOT CUT A LEADER. THE LANDSCAPE ARCHITECT WILL REJECT ALL PLANTS DISFIGURED BY POOR PRUNING PRACTICES. ALL PRUNING CUTS SHALL REMAIN UNPAINTED.

- 3.15) STAKING AND GUYING: ALL TREES TO BE STAKED AND GUYED WITHIN 48 HOURS OF PLANTING. METHODS AND MATERIALS FOR STAKING AND GUYING ARE ILLUSTRATED IN INDIVIDUAL PLANTING DETAILS. NEATLY FLAG ALL GUY WIRES WITH ROT RESISTANCE YELLOW TREE MARKING RIBBON.

- 3.16) STAKE OUT PLANT LOCATIONS: PRIOR TO PLANTING THE CONTRACTOR SHALL LAYOUT THE EXTENT OF THE PLANT BEDS AND PROPOSED LOCATIONS FOR B&B PLANTS FOR REVIEW BY THE OWNER AND LANDSCAPE ARCHITECT.

- 3.17) PLANTING FIELD ADJUSTMENTS:  
A) THE CONTRACTOR IS TO SLIGHTLY ADJUST PLANT LOCATIONS IN THE FIELD AS NECESSARY TO BE CLEAR OF DRAINAGE SWALES AND UTILITIES.

- B) LARGE GROWING PLANTS ARE NOT TO BE PLANTED IN FRONT OF WINDOWS OR UNDER BUILDING OVERHANGS. NOTIFY THE LANDSCAPE ARCHITECT OF DISCREPANCIES IN PLANTING PLAN VS. FIELD CONDITIONS.

- C) SHRUBS PLANTED NEAR HVAC UNITS ARE TO BE LOCATED SO THAT SHRUBS AT MATURITY WILL MAINTAIN ONE FOOT (1') AIRSPACE BETWEEN THE UNIT AND THE PLANT. ANY PLANTING SHOWN ADJACENT TO CONDENSER UNITS SHALL BE PLANTED TO SCREEN THE UNITS. SHOULD THE CONDENSER UNITS BE INSTALLED IN LOCATIONS DIFFERENT FROM THOSE SHOWN ON THE PLAN, IT WILL BE THE CONTRACTOR'S RESPONSIBILITY TO NOTIFY THE LANDSCAPE ARCHITECT AND INSTALL THE MATERIAL AROUND THE CONDENSERS AND ADJUST THE OTHER PLANTING ACCORDINGLY.

- 3.18) PLANT BED EDGES/LINES: GROUPS OF SHRUBS, PERENNIALS AND GROUNDCOVERS SHALL BE PLACED IN A CONTINUOUS MULCH BED WITH SMOOTH CONTINUOUS LINES. ALL MULCHED BED EDGES SHALL BE CURVILINEAR IN SHAPE, FOLLOWING THE CONTOUR OF THE PLANT MASS. TREES LOCATED WITHIN 4 FEET OF PLANT BEDS SHALL SHARE THE SAME MULCH BEDS.

- 3.19) A.D.A. - THE AMERICAN WITH DISABILITIES ACT STANDARDS REQUIRE THAT A 7 FOOT VERTICAL CLEARANCE BE MAINTAINED FROM TREE BRANCHES TO FINISHED GRADE WHERE PEDESTRIANS SIDEWALKS AND/OR TRAILS ARE LOCATED. THE CONTRACTOR IS TO ADJUST TREE PLANTINGS IN FIELD TO SLIGHTLY MINIMIZE BRANCH OVERHANG AND COMPLY WITH THE A.D.A. ACT.

- 3.20) TREE SPACING MINIMUMS: TREES SHALL BE LOCATED A MINIMUM OF 4 FEET FROM RETAINING WALLS AND WALKS WITHIN THE PROJECT. IF A CONFLICT ARISES BETWEEN ACTUAL SIZE OF AREA AND PLANS, THE CONTRACTOR SHALL CONTACT THE LANDSCAPE ARCHITECT FOR RESOLUTION. FAILURE TO MAKE SUCH CONFLICTS KNOWN TO LANDSCAPE ARCHITECT WILL RESULT IN CONTRACTOR'S LIABILITY TO RELOCATE MATERIALS.

Seeding and Sodding:

- 4.1) SEEDING OF LAWN AREAS: GRASS SEED APPLICATION SHALL BE SPREAD AT THE RATE OF 5 LBS. PER 1,000 SQUARE FEET. SEEDING SHALL BE ACCOMPLISHED BY MEANS OF A HYDRO-SEEDING PROCESS.

- 4.2) WATERING OF SEEDED AREAS: 24 HOURS AFTER HYDRO SEEDING, THE CONTRACTOR SHALL WATER THE SEEDED AREA LIGHTLY AND SUFFICIENTLY TO A DEPTH OF TWO INCHES (2") 2 TIMES A DAY (BETWEEN THE HOURS OF 7 PM AND 7 AM), UNTIL THE SEEDS ARE ESTABLISHED.

- 4.3) SEEDED AREA PROTECTION: THE CONTRACTOR SHALL ERECT SUITABLE SIGNS AND BARRICADES NOTIFYING THE PUBLIC TO KEEP OFF THE SEEDED AREAS UNTIL WELL ESTABLISHED. ANY TRAFFIC DAMAGE AND VANDALISM THAT MAY OCCUR PRIOR TO FINAL ACCEPTANCE OF THE WORK SHALL BE REPAIRED AND RESEEDED AT THE OWNER'S EXPENSE. ANY DISTURBED OR DAMAGED BY THE CONTRACTOR SHALL BE REPAIRED IN ACCORDANCE WITH THE SPECIFICATIONS AT THE CONTRACTOR'S EXPENSE.

- 4.4) LAYING OF SOD: A KENTUCKY BLUEGRASS SOD MIX - BY LOCAL SOURCE AS SELECTED BY CONTRACTOR, SHALL BE FRESHLY CUT FROM THE SAME FIELD WITH 1/2 - 3/4 INCHES OF SOIL. SOD SHALL BE LAID IMMEDIATELY WITH ANY STORED SOD BEING UNROLLED GRASS SIDE UP AND KEPT WATERED. LAY COURSES TIGHTLY TOGETHER WITHOUT OVERLAPPING WITH THE JOINTS STAGGERED. AFTER SODDING IS COMPLETE, ROLL LIGHTLY. THE CONTRACTOR SHALL WATER THE SODDED AREAS TO A DEPTH OF AT LEAST SIX INCHES AFTER THE SODDING PROCESS. OWNER SHALL THEN BE RESPONSIBLE FOR WATERING. THE FREQUENCY SHALL BE DETERMINED BY RAIN FALL AND WINDS WITH THE UPPER TWO OR THREE INCHES OF SOIL NOT DRYING OUT MARKEDLY.

- 4.5) SODDED AREA: INSPECTION AND ACCEPTANCE: FOUR WEEKS AFTER CONTRACTOR COMPLETES INSTALLATION, LANDSCAPE ARCHITECT SHALL INSPECT THE LAWN TO DETERMINE THE ACCEPTABILITY OF THE INSTALLATION. SODDED AREAS FAILING TO SHOW ADEQUATE ROOTING INTO THE SUBSOIL, OVERLAPPING, COURSE SEPARATION, UNEVENNESS OF THE SURFACE, UNEVEN COURSE COLOR AND EXCESSIVE BROADLEAF WEED CONTENT SHALL BE REPLACED. THE COST SHALL BE BORNE BY THE CONTRACTOR EXCEPT WHERE VANDALISM OR NEGLECT ON THE PART OF OTHERS NOT UNDER THE CONTRACTORS CONTROL HAS RESULTED IN DAMAGE.

- 4.6) FINAL APPROVAL: SEEDED AND SODDED AREAS WILL RECEIVE FINAL APPROVAL IF COVERAGE IS FULL AND CONSISTENT, FREE OF BARE SPOTS AND WEED FREE. WHEN GRASS IS CUT AT 2" HEIGHT NO SOIL SHOULD BE VISIBLE. SOD AREAS MUST HAVE RECEIVED A MINIMUM OF TWO MOWINGS. AREAS SODDED AFTER NOVEMBER 1ST WILL BE ACCEPTED THE FOLLOWING SPRING - ONE MONTH AFTER THE START OF THE GROWING SEASON, IF THE ABOVE CRITERIA HAS BEEN MET.

Maintenance:

- 5.1) MAINTENANCE DURING INSTALLATION: MAINTENANCE OPERATIONS SHALL BEGIN IMMEDIATELY AFTER EACH PLANT IS PLANTED AND SHALL CONTINUE AS REQUIRED UNTIL FINAL ACCEPTANCE AND THEN FOR THE GUARANTEE PERIOD. PLANTS SHALL BE KEPT IN A HEALTHY, GROWING CONDITION BY WATERING, PRUNING, SPRAYING, WEEDING AND ANY OTHER NECESSARY OPERATIONS OF MAINTENANCE. PLANT SAUCERS AND BEDS SHALL BE KEPT FREE OF WEEDS, GRASS AND OTHER UNDESIRED VEGETATION. PLANTS SHALL BE INSPECTED AT LEAST ONCE PER WEEK BY THE CONTRACTOR DURING THE INSTALLATION PERIOD AND ANY NEEDED MAINTENANCE IS TO BE PERFORMED PROMPTLY.

- 5.2) GRASS AND WEED CONTROL: THE CONTRACTOR SHALL BE RESPONSIBLE FOR MOWING ALL GRASS AROUND LANDSCAPE BEDS AND INDIVIDUAL TREES AND SHRUBS UNTIL FINAL ACCEPTANCE. WEED CONTROL AREAS SHALL INCLUDE ALL LANDSCAPE BEDS AND THE AREA WITHIN 2 FEET OF THE OUTER EDGE OF THE MULCH AREA OR INDIVIDUAL TREE/SHRUBS.

- 5.3) THE CONTRACTOR SHALL WATER, FERTILIZE, WEED, CULTIVATE, REMULCH, SPRAY TO CONTROL INSECT INFESTATION AND DISEASE AND PERFORM ANY OTHER GOOD HORTICULTURAL PRACTICE NECESSARY TO MAINTAIN THE PLANTS IN A LIVING HEALTHY CONDITION UPON THE TIME FOR TERMINATION OF HIS RESPONSIBILITY FOR CARE AS SET OUT HEREIN. THE CONTRACTOR SHALL BE RESPONSIBLE FOR THE PLANTS THROUGHOUT LIFE OF THE CONTRACT.

- 5.4) ALL PLANTS STOLEN, DAMAGED OR DESTROYED BY FIRE, AUTOMOBILES, VANDALISM OR ANY OTHER CAUSE, WITH THE EXCEPTION OF PLANTS DAMAGED OR DESTROYED BY THE OWNERS MAINTENANCE OPERATIONS, SHALL BE REPLACED BY THE OWNER PRIOR TO THE DATE OF FINAL ACCEPTANCE.

- 5.5) LANDSCAPE CONTRACTOR SHALL PREPARE MAINTENANCE SPECIFICATIONS AND SCHEDULE ANNUAL CARE OF ALL PLANTED AND LAWN AREAS INCLUDING FERTILIZING, WEEDING, MULCHING, BED EDGING, PRUNING AND PEST PREVENTION AND TREATMENT.

Plant Material Guarantee:

\*CONTRACTOR SHALL GUARANTEE IN WRITING ALL PLANT MATERIAL AND LANDSCAPE IMPROVEMENTS FOR A PERIOD OF ONE YEAR. THE GUARANTEE IS TO INCLUDE THE FOLLOWING:

- 6.1) INSPECTIONS: PERFORM PERIODIC INSPECTIONS DURING GUARANTEE PERIOD WITH RESULTING WRITTEN REPORTS TO OWNER, PROJECT ADMINISTRATOR AND LANDSCAPE ARCHITECT STATING CONDITIONS AND RECOMMEND MAINTENANCE MODIFICATIONS. THE CONTRACTOR MUST CONTACT THE OWNER AND LANDSCAPE ARCHITECT AT LEAST 10 DAYS IN ADVANCE TO SCHEDULE ACCEPTANCE INSPECTION(S).

- 6.2) REMOVAL AND REPLACEMENT OF PLANTS PROVIDED BY CONTRACTOR TO BE DONE WITHIN THIRTY DAYS OF NOTIFICATION BY OWNER OF THEIR UNSATISFACTORY CONDITION DURING GROWING SEASONS. REPLACEMENT MATERIALS MUST BE EQUAL IN TYPE AND SIZE PER THE PROJECT'S PLANT LIST.

- 6.3) WHEN REPLACEMENT PLANT SPECIES IS EITHER NOT READILY AVAILABLE OR NO LONGER SUITABLE TO EXISTING SITE CONDITIONS WRITTEN NOTICE RECOMMENDATION OF SUBSTITUTION TO BE PROVIDED TO THE OWNER AND LANDSCAPE ARCHITECT WITHIN FIFTEEN DAYS FOR APPROVAL.

- 6.4) REMOVAL OF TREES SUPPORTS AND DEAD LIMBS PRIOR TO END OF GUARANTEE INSPECTION PERIOD.

- 6.5) CONTINUE WITH MAINTENANCE, SEE SECTION 5.0

- 6.6) GUARANTEE SHALL BEGIN UPON DATE OF FINAL ACCEPTANCE FROM OWNER AND WILL CONTINUE FOR ONE YEAR.

Site Cleanup:

- 7.1) SITE WORK CONDITIONS: EXCESS WASTE MATERIAL SHALL BE REMOVED DAILY WHEN PLANTING IN AN AREA HAS BEEN COMPLETED, THE AREA SHALL BE CLEARED OF ALL DEBRIS, SOIL PILES AND CONTAINERS DAILY. WHERE EXISTING GRASS AREAS HAVE BEEN DAMAGED OR SCARRED DURING PLANTING OPERATIONS, THE CONTRACTOR SHALL RESTORE DISTURBED AREAS TO THEIR ORIGINAL CONDITIONS AT HIS EXPENSE.

- 7.2) CLEAN PAVED AREAS UTILIZED FOR HAULING OR EQUIPMENT STORAGE AT END OF EACH WORKDAY.

- 7.3) MAINTAIN VEHICLES AND EQUIPMENT IN CLEAN CONDITION TO PREVENT SOILING OF ROADS, WALKS OR OTHER PAVED OR SURFACED AREAS.

- 7.4) REMOVE PROTECTIVE BARRIERS AND WARNING SIGNS AT TERMINATION OF LAWN ESTABLISHMENT.

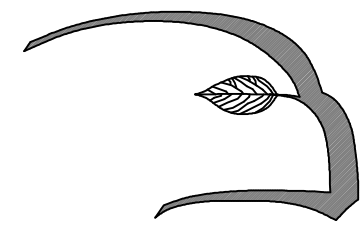

Hawk Design, Inc.  
Landscape Architecture  
Land Planning

Sagamore, MA  
508-833-8800  
info@hawkdesigninc.com

HAWK DESIGN, INC. 2013  
THIS DRAWING AND ALL INFORMATION CONTAINED HEREON IS PROPRIETARY INFORMATION OF HAWK DESIGN, INC. AND MAY NOT BE COPIED OR REPRODUCED, EITHER IN WHOLE OR IN PART, BY ANY METHOD, WITHOUT WRITTEN PERMISSION OF HAWK DESIGN, INC.

Date: 1/3/23

Revisions:		
Num.	Date	Description
1.	2/7/24	Revised Site Plan From Engineer
2.	2/16/24	Planning Board Submission



Cottages at Wandering Pond

Athens Lane - Stow, MA

Drawn By: ND      Checked By: TM

Planting  
Notes

Sheet:

D2