Town of Stow Zoning Map

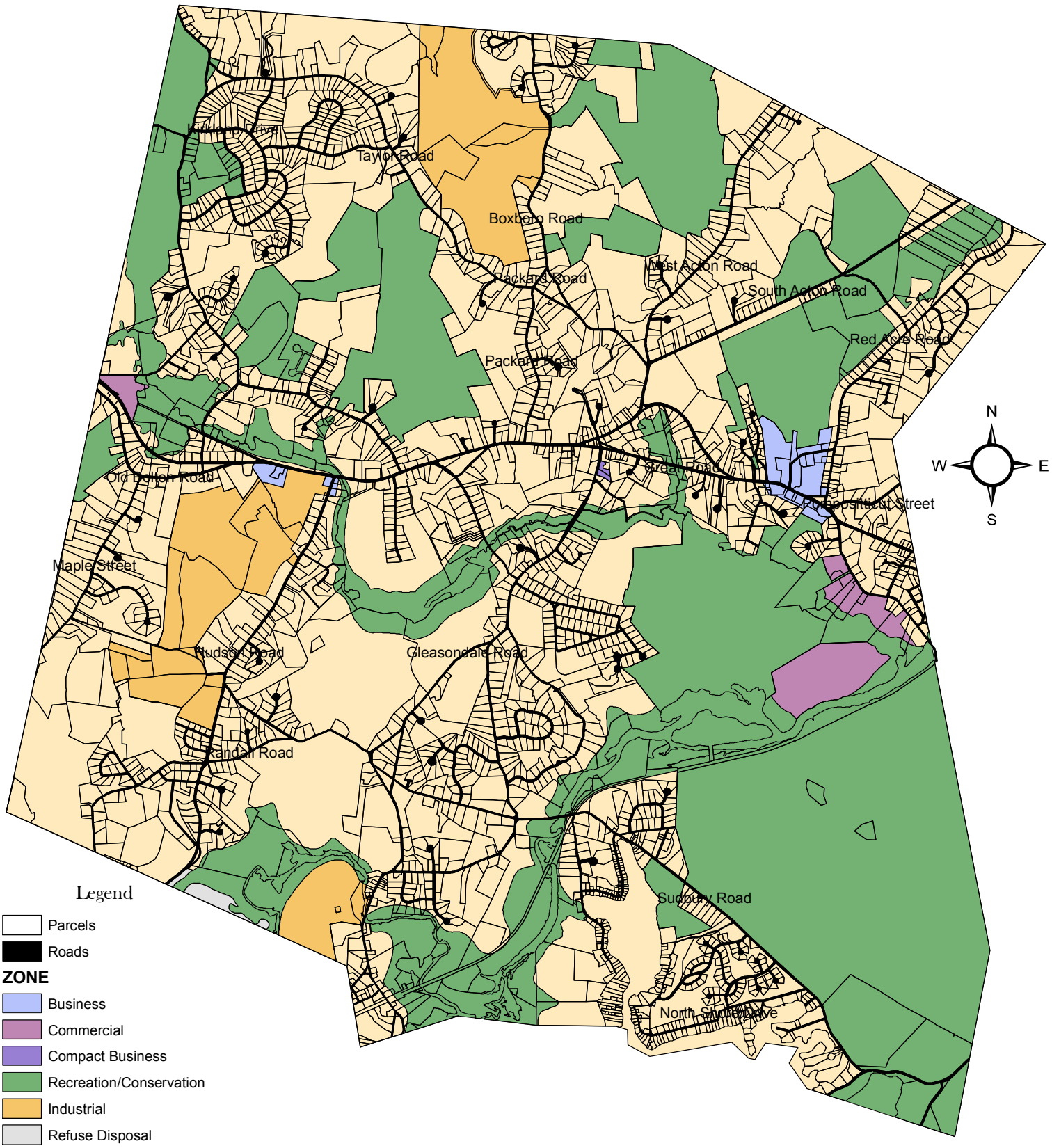

Legend

- Parcels
- Roads

ZONE

- Business
- Commercial
- Compact Business
- Recreation/Conservation
- Industrial
- Refuse Disposal
- Residential

Town of Stow
Planning Department
380 Great Road
Stow, MA 01775

October 6, 2009

Zoning articles are hereby established as shown, located, defined and bounded on a map entitled "Town of Stow Zoning District Map" prepared by Metropolitan Area Planning Council dated May 1, 1995.

Amended:
November 17, 1998 *October 25, 2003*
February 16, 2000 *May 17, 2004*

0 0.2 0.4 0.8 1.2 1.6 Miles

Data Source: Stow, MA Board of Assessors
Coordinate System: NAD1983 MA StatePlane
Projection: Lambert Conformal Conic