CMS

Construction Monitoring Services, Inc.

Stow Pompositticut/Center Elementary School

OPM Monthly Status Report October 2011

Owner's Representatives

Project Managers

Construction Managers

Submitted by: Paul Griffin, OPM
November, 2011

270 Main Street
Marlboro, Massachusetts 01752
Tel: (508) 786-0600
Fax: (508) 786-0608
Email: cms@cms-ma.com

Construction Monitoring Services, Inc.	Griffin, Paul V	Progress Report as of Date 10/31/2011

District Name	Nashoba	MSBA ID	200807250015
School Name	Pompositticut	Project Name	
OPM Firm Name	Construction Monitoring Services, Inc.	School Building Committee Representative	Ellen Sturgis & Amy Finkel
Project Director	Griffin, Paul V	Total Project Budget (ProPay)	$37,889,870
Designer Firm Name	Symmes Maini & McKee Associates, Inc.	Encumbered (Reporting Period)	$1,353,675
Principal	Seeley, Joel G	Encumbered (to Date)	$16,065,287
General Contractor Firm Name	P.J. Stella Construction Corp.	Total Project Invoices Received (to Date)	$16,065,287
General Contractor Contact Name	Stella, Joseph M	Project Completion Percentage	53%

OPM Construction Monitoring Services, Inc. — Progress Report as of Date 10/31/2011

Contract Summary

Original Contract Amount	$40,000
Contract Amendments (to Date)	3
Value of Contract Amendments (to Date)	$922,529
Total Contract Amount	$962,529
Contract Amendments as Percentage of Original Contract Amount	2,306.0%

Payment Summary

Total Contract Amount	$962,529
Invoices Paid (to Date)	$618,168
Invoices Received (Reporting Period)	$25,365
Contract Amount Remaining	$318,996

OPM Activities (Reporting Period)	CMS is currently managing the construction of the Center Elementary School - Renovation and Addition. Current activities include MEP Rough-ins, installation of interior framing and drywall, and continuation of interior finishes (casework, millwork, interior doors and hardware, ceramic tile, acoustic ceiling grid, etc.). CMS has completed the advertisement for Moving Contractors, to facilitate the upcoming move to the Center School Addition - bid openings are planned for early November. CMS has also completed the bidding for project furnishings and equipment, and orders have been released for the upcoming Decmember opening.
Project Budget Status	CMS has provided a copy of the updated project budget, including project expenses incurred to date. The project is currently reporting progress within the overall project budget.
Potential Issues	In addition to addressing the schedule challanges discussed in previous months, the sitework subcontractor (Cincotta) abandoned the project in mid-October. PJ Stella has mobilized a replacement site contractor (Guigli) to complete the remaining Phase I Sitework required for the December opening.

DESIGNER Symmes Maini & McKee Associates, Inc. — Progress Report as of Date 10/31/2011

Contract Summary

Original Contract Amount	$490,000
Contract Amendments (to Date)	4
Value of Contract Amendments (to Date)	$2,778,082
Total Contract Amount	$3,268,082
Contract Amendments as Percentage of Original Contract Amount	567.0%

Payment Summary

Total Contract Amount	$3,268,082
Invoices Paid (to Date)	$3,008,341
Invoices Received (Reporting Period)	$37,492
Contract Amount Remaining	$222,249

MBE/WBE Requirements

MBE Requirement	4%
MBE Actual	5%
WBE Requirement	1%
WBE Actual	3%

RFIs and Submittals

RFIs Issued (Reporting Period)	38
Total RFIs Issued (to Date)	133
Remaining Open RFIs – Past 30 Days	0
Notes	There have been 444 submitted to date, with four (4) RFIs identified as open. None has aged more than 14 days.
Remaining Open RFIs – Past 60 Days	0
Notes	
Remaining Open RFIs – Past 90 Days	0
Notes	
Submittals Received (Reporting Period)	25
Total Submittals Received (to Date)	238
Submittals Reviewed (Reporting Period)	15
Total Submittals Reviewed (to Date)	146
Comments (Remaining Open Submittals)	There are currently 14 open submittals (approvals pending), with none aged more than 14 days.
Phase	Construction — Phase Scheduled Completion Date 6/15/2012
Designer Activities (Reporting Period)	SMMA continues with controlled construction oversight, as well as overall construction administration, including but not limited to submittal review and approval, RFI review and response, change order review and execution and selction of finish materials.
30 Day Look Ahead	CMS anticipates continued oversight of the project by SMMA, as well as finish selection and general contract administration.
Commissioning Agent	SBS, Inc.
Commissioning Agent Status	SBS has initiated Start-Up and Commissioning Meetings, and has increased frequency of site visits, in advance of the Phase I turnovers in December. Our next Cx Meeting is planned for November 1, 2011.

GENERAL CONTRACTOR P.J. Stella Construction Corp. Progress Report as of Date 10/31/2011

Contract Summary

Original Contract Amount	$23,640,900
Change Orders (to Date)	14
Value of Change Orders (to Date)	$462,289
Total Contract Amount	$24,103,189
Contract Type	Design/Bid/Build
Change Orders as Percentage of Original Contract Amount	2.0%
Pending Change Orders	$100,000
Change Order Status	Change Orders 15 and 16 are currently eing executed by all contract parties. The pending change order value represents all items outstanding or disputed.

Payment Summary

Total Contract Amount	$24,103,189
Invoices Paid (to Date)	$10,866,133
Invoices Received (Reporting Period)	$1,290,818
Contract Amount Remaining	$11,946,238

Schedule Assessment

Notice to Proceed Date	6/15/2010	MBE Requirement	4.00%
Physical Progress	53%	MBE Actual	5.00%
Substantial Completion Date (Original)	4/17/2012	WBE Requirement	1.00%
Substantial Completion Date (Revised)	6/15/2012	WBE Actual	3.00%

Construction Progress (Reporting Period)	Major interior construction items include on-going finishes, MEP rough-ins and finishes, interior partition construction and related finishes (taping, sanding, etc.), architectural finishes (including, doors and hardware, millwork and casework, and ceramic tile wall treatments. Exterior construction includes completion of the Phase I construction exterior closure items, including curtain walls, windows, skylight and successful testing of same, as well as metal panel installation. Sitework operations include on-going construction work related to the wastewater disposal system, loam and preparation for seeding, backfill, grading and preparation for curbing and asphalt.
30 Day Look Ahead	CMS anticipates the continuation of all current site activities, interior finishes and exterior envelope construction. In addition, we believe that permanent power will be completed at the building, and the start-up of various building systems will be completed, relative to the December opening of the addition.
Overall Schedule Assessment	CMS and PJ stella are currently progressing toward the planned December opening of the academic areas. Due to the complications with the site contractor and schedule-critical nature of this work, the completion of the bus turnaround area and entry plaza will be impacted. It is the contractors belief tha the lost time can be recovered, and will not impact the overall opening.
Problems Identified (Schedule or Construction)	See previous comments regarding site contractor abandonment, as well as schedule impacts of same.
Quality Control	The overall project quality has been average. Construction deficiencies have been noted by the project, and have been tracked until such time as these items are satisfactorily completed.
Safety Compliance	CMS is not aware of any lost time accidents / incidents on the project.
Number of Claims (to Date)	94
Value of Claims (to Date)	$550,000
Comments	The value of claims to date includes all approved changes, as well as those items disputed by the Project Team.
Recorded Manpower (Reporting Period)	The project averages 55-60 persons per day.
Commissioning Agent	Strategic Building Systems, Inc.
Commissioning Agent Status	SBS has been perfomring periodic site observations and has conducted continuing Start-Up and Commissioning Meetings in advance of Phase I opening (December 2011).

Report Submission (Hard Copy) will include the following attachments

Budget and Cost Report – MSBA format
Projected Cash Flow
Project Schedule
Change Order Tracking Report
Progress Photos

Certification

The undersigned hereby certifies that, to the best of his/her knowledge, the information contained in this monthly report and attached hereto are true and accurate.

Project Director/Project Manager

Paul V. Griffin Jr — Print Name

Signature

11-11-11 — Date

Total Project Budget
Stow Pompositticut/Center School

Stow Pompositticut/Center School 11/10/2011	ProPay Cost Category	Budget	Reallocation	Adjusted Budget	Anticipated	Paid to Date	Balance	% Expended	Ineligible Actual	Ineligible Budget
Administration										
Legal Fees	0101-0000	**40,000**		**40,000**	**40,000**	**52,542**	**(12,542)**	**131.4%**	**52,542**	40,000
Owner's Project Manager										
OPM Feasibility Study	0001-0000	40,000		40,000	40,000	40,000	-	100.0%		
Design Development	0102-0400	33,750		33,750	33,750	33,750	-	100.0%		
Construction Contract Documents	0102-0500	55,800		55,800	55,800	55,800	-	100.0%		
Bidding	0102-0600	52,875		52,875	52,875	52,875	-	100.0%		
Construction Contract Administration	0102-0700	583,393		583,393	583,393	367,792	215,601	63.0%		
Closeout	0102-0800	83,057		83,057	83,057		83,057	0.0%		
Extra Services	0102-0900						-			
Reimbursable & Other Services	0102-1000	70,000		70,000	140,000	59,200	80,800	42.3%		
Cost Estimates	0102-1100						-			
Other Project Manager Costs	0102-9900	70,000		70,000	47,996	47,996	-	100.0%		
Advertising	0103-0000	2,000		2,000	2,000	122	1,878	6.1%		
Permitting	0104-0000						-			
Owner's Insurance	0105-0000						-			
Other Administrative Costs	0199-0000	20,000		20,000	20,000	60	19,940	0.3%		
Administration Subtotal		**1,050,875**	**-**	**1,050,875**	**1,098,871**	**710,137**	**388,734**	64.6%	**-**	
Architecture and Engineering										
Basic Services										
Prior Studies	0004-0000	55,200	(55,200)	-	-	-				
A&E Feasibility Study	0002-0000	490,000	92,500	582,500	582,500	582,500	-	100.0%	37,300	
Design Development	0201-0400	506,300	55,700	562,000	562,000	562,000	-	100.0%		
Construction Contract Documents	0201-0500	1,054,000	40,000	1,094,000	1,094,000	1,094,000	-	100.0%		
Bidding	0201-0600	85,000		85,000	85,000	85,000	-	100.0%		
Construction Contract Administration	0201-0700	798,000	140,900	938,900	938,900	522,760	416,140	55.7%		
Closeout	0201-0800						-			
Other Basic Services	0201-9900		34,983	34,983	34,983	73,135	(38,152)	209.1%		
Reimbursable Services							-			
Construction testing	0203-0100	50,000	(50,000)	-	-		-			
Printing (over minimum)	0203-0200			-	-		-			
Other Reimbursable Costs	0203-9900	82,700	20,469	103,169	103,169	126,438	(23,269)	122.6%	20,260	
Hazardous Materials	0204-0200	40,000	(40,000)	-	-		-			
Geotech & Geo-Env.	0204-0300	115,000	(115,000)	-	-		-			
Site Survey	0204-0400						-			
Wetlands	0204-0500						-			
Traffic Studies	0204-1200						-			
Architectural/Engineering Subtotal		**3,276,200**	**124,352**	**3,400,552**	**3,400,552**	**3,045,833**	**354,719**	89.6%	**57,560**	

Total Project Budget
Stow Pompositticut/Center School

Stow Pompositticut/Center School 11/10/2011	ProPay Cost Category	Budget	Reallocation	Adjusted Budget	Anticipated	Paid to Date	Balance	% Expended	Ineligible Actual	Ineligible Budget
Construction										
Construction Contract				23,640,900	$23,640,900	$10,886,132	$13,217,007	45.2%	$120,587	
Contingencies (Design and Pricing)							-			
Escalation to Mid-Point of Construction							-			
Change Orders			462,239	462,239	462,239					
Outstanding -Liability			361,552	361,552	361,552					
Construction Subtotal	0502-0001	**28,841,856**	**(5,200,956)**	**24,464,691**	**24,464,691**	**10,886,132**	**13,217,007**	**0**	**120,587**	
Const. Contingency	0507-0000	2,163,139	823,791	**1,339,348**						
Construction Total		**31,004,995**		**25,804,039**	**24,464,691**	**10,886,132**	**13,217,007**	**0**	**120,587**	**2,569,945**
Miscellaneous Project Costs										
Utility company Fees	0601-0000						-			
Testing Services	0602-0000				-	65,100.0	(65,100.0)		15,100.0	
Swing Space/Modular's	0603-0000						-			
Other Project Costs (Mailing & Moving)	0699-0000	50,000.0		50,000.0	4,410.0	4,410.0	-	100.0%	896.0	
Misc. Project Costs Subtotal		**50,000.0**		**50,000.0**	**50,000.0**	**69,510.0**	**(65,100.0)**	139.0%	**15,996.0**	**50,000**
Furnishings and Equipment										
Furnishings	0701-0000	720,000		720,000	720,000		720,000	0.0%		
Equipment	0702-0000	20,000		20,000	20,000		20,000	0.0%		
Computer Equipment	0703-0000	1,047,700		1,047,700	1,047,700		1,047,700	0.0%		
FF&E Subtotal		**1,787,700**		**1,787,700**	**1,787,700**	-	1,787,700	0.0%	-	**327,700.00**
Owner's Contingency	0801-0000	$660,100	$124,352	$535,748						
Total Project Budget		**37,829,870**	**248,704**	**32,628,914**	**30,841,814**	**14,764,154**	**15,670,518**	**47.9%**	**246,685**	**2,987,645**

MSBA **Submitted** $ 14,753,630 **Paid** $7,278,574

Change Order Detail Log

Stow Center Elementary School

CMS

Change Order #1 -			Owner	Unforseen	Requested by	Insufficient
PCO#	Description		Requested	Condition	Inspector	Design
	Contract changes	$0.00				
		$0.00	$0.00	$0.00	$0.00	$0.00
Change Order #2 - Approved			Owner	Unknown	Requested by	Insufficient
PCO#	Description		Requested	Condition	Inspector	Design
00001.2	Wetland Flagging - Hay Bales	$985.00		$985.00		
00003.2	Existing fire dumpster	$13,100.00		$13,100.00		
		$14,085.00	$0.00	$14,085.00	$0.00	$0.00
Change Order #3			Owner	Unknown	Requested by	Insufficient
PCO#	Description		Requested	Condition	Inspector	Design
2.2	Primary electric riser conduit	$1,772.00			$1,772.00	
9	Electrical panel at existing building	$1,994.00		$1,994.00		
		$3,766.00	$0.00	$1,994.00	$1,772.00	$0.00
Change Order #4			Owner	Unknown	Requested by	Insufficient
PCO#	Description		Requested	Condition	Inspector	Design
5	Increase flood and earthquake limits	$5,299.00	$5,299.00			
12	Provide 4 x 8 gate temporary construction fence	$1,177.00	$1,177.00			
		$6,476.00	$6,476.00	$0.00	$0.00	$0.00
Change Order #5R1			Owner	Unknown	Requested by	Insufficient
PCO#	Description		Requested	Condition	Inspector	Design
6.4	Wetland mitigation site work	$41,074.00				$41,074.00
		$41,074.00	$0.00	$0.00	$0.00	$41,074.00

Change Order Detail Log

Stow Center Elementary School

CMS

Change Order #6			Owner	Unknown	Requested by	Insufficient
PCO#	Description		Requested	Condition	Inspector	Design
10	Concrete admix for fire pump P17	$2,050.00	$2,050.00			
14	Abate and remove asbestos cement pipe	$29,411.00		$29,411.00		
16	Furnish and install hollow metal doors, frames, and hardware	$8,937.00	$8,937.00			
17.2	Furnish and install rated hollow metal door and borrowed lite window wall frames	$26,855.00				$26,855.00
		$67,253.00	$10,987.00	$29,411.00	$0.00	$26,855.00
Change Order #7R1			**Owner**	**Unknown**	**Requested by**	**Insufficient**
PCO#	Description		**Requested**	**Condition**	**Inspector**	**Design**
8.2	Credit amount for ceiling revisions	-$475.00				-$475.00
18	Added cost to provide additional rebar at retaining wall	$639.00				$639.00
19	Added cost to increase primary electrci bank conduit	$3,845.00				$3,845.00
		$4,009.00	$0.00	$0.00	$0.00	$4,009.00
Change Order #8R1			**Owner**	**Unknown**	**Requested by**	**Insufficient**
PCO#	Description		**Requested**	**Condition**	**Inspector**	**Design**
13	Steel detailing revisions to modify roof opening sizes	$1,061.00				$1,061.00
21.2	Provide additional electrical circuiting for motorized shade operation	$5,372.00				$5,372.00
24	Add hingable cover to Great Road Read A board sign	$750.00	$750.00			
25	Add fireproofing at elevator framed opening	$1,097.00				$1,097.00
		$8,280.00	$750.00	$0.00	$0.00	$7,530.00
Change Order #9R1			**Owner**	**Unknown**	**Requested by**	**Insufficient**
PCO#	Description		**Requested**	**Condition**	**Inspector**	**Design**
27	Additional blocking at roof along firewall at R Col. Line	$107.00				$107.00
31.2	Modify door C136A leaf size from 1'-6" to 3'-0" change	$621.00				$621.00
32	Add electrical work relating to circuit breaker and writintg revisions per PR 17	$1,991.00				$1,991.00
33	Revise door B132 and frame SF14 per PR 16	$7,423.00				$7,423.00
		$10,142.00	$0.00	$0.00	$0.00	$10,142.00

Change Order Detail Log

Stow Center Elementary School

CMS

Change Order #10R1			Owner	Unknown	Requested by	Insufficient
PCO#	Description		Requested	Condition	Inspector	Design
7.3	Rock removal - open	$56,736.00		$56,736.00		
		$56,736.00	$0.00	$56,736.00	$0.00	$0.00

Change Order #11R1			Owner	Unknown	Requested by	Insufficient
PCO#	Description		Requested	Condition	Inspector	Design
49	Revise aluminum frame entrance	$3,581.00				$3,581.00
50.2	Revise structural steel support framing detailing cost for aluminum frame entrance	$402.00				$402.00
23.2	Provide precast concrete transformer pad per Hudson Power and Light direction	$1,681.00			$1,681.00	
43	Dispose of dumpter from Fire Department land	$511.00	$511.00			
20.2	Revise gas service piping	$4,141.00				$4,141.00
46	Revise electrical room C155 - panel layout	$699.00				$699.00
29	Add metal stud framing and blocking at skylight soffit	$3,402.00				$3,402.00
38	Light guage metal framing revision at skylight	$6,195.00				$6,195.00
40	Excavation and removal of unforeseen unsuitable material at infiltration area #1	$1,523.00		$1,523.00		
41	Excavation and removal of unforeseen unsuitable material at DMH1-7 to DMH1-8	$1,125.00		$1,125.00		
		$23,260.00	$511.00	$2,648.00	$1,681.00	$18,420.00

Change Order #12R2			Owner	Unknown	Requested by	Insufficient
PCO#	Description		Requested	Condition	Inspector	Design
11.1	Site work related to the removal of unforseen ACM transit pipe - CCD #3	$10,029.00		$10,029.00		
22.2	Trench rock removal in addition to Contract allowance	$2,814.00		$2,814.00		
30.2	Additional framing and GWB/blocking at skylight soffit	$337.00				$337.00
35	Install sill angles at second floor window openings per CCD 19	$25,127.00				$25,127.00
52	Underslab plumbing and storm riser relocation due to wall location conflicts	$2,876.00				$2,876.00
54	Revision to LGMF and blocking at roof parapet Col. Lined - added kickers	$405.00				$405.00
55	Added roof blocking at revised scupper detail	$599.00				$599.00
		$42,187.00	$0.00	$12,843.00	$0.00	$29,344.00

Change Order Detail Log

Stow Center Elementary School

CMS

Change Order #13R3			Owner	Unknown	Requested by	Insufficient
PCO#	Description		Requested	Condition	Inspector	Design
42	Evacuation and removal of soil material North parking lot area	$18,441.00		$18,441.00		
53.2	Added misc. metal and GWB work at Corridor C201	$12,137.00				$12,137.00
56	Added inter GWB/metal framing at interior ceiling/wall expansion	$27,009.00				$27,009.00
59	Remove fallen tree and repair fence damage	$2,539.00		$2,539.00		
60	Added steel sheeting at skylight light gauge metal framing	$2,079.00				$2,079.00
62	Added masonry control joints sealant	$529.00				$529.00
63	Added bent plate pour stop at second floor railing	$4,426.00				$4,426.00
64	Added steel bent plate at top of CMU wall	$9,094.00				$9,094.00
65	Added wood blocking and flashing at skylight	$2,008.00				$2,008.00
66	Added 8" reinforced CMU wall at lobby C130	$3,788.00				$3,788.00
68	Cut and patch concrete foundation wall	$2,075.00				$2,075.00
69	Added sill angle at Louver L2 opening	$1,555.00				$1,555.00
70	Schedule 10 galvanized vent piping for fire suppression storage tank	$1,465.00				$1,465.00
		$87,145.00	$0.00	$20,980.00	$0.00	$66,165.00

Change Order #14R4			Owner	Unknown	Requested by	Insufficient
PCO#	Description		Requested	Condition	Inspector	Design
67	Exterior entrance EX-C122	$3,029.00				$3,029.00
71.2	Unsuitables - West service area	$27,531.00		$27,531.00		
72.2	ACM pipe at leaching field	$1,423.00		$1,423.00		
73.2	Rock removal - bus turnaround	$19,944.00		$19,944.00		
75	Trellice roof edge	$11,355.00				$11,355.00
76	Skylight support	$4,412.00				$4,412.00
77	Gym beam	$11,553.00				$11,553.00
78	Skylight channels	$3,381.00				$3,381.00
79	Structural slab edges	$5,125.00				$5,125.00
80	Shim drywall at window jambs	$3,367.00				$3,367.00
81	CW pipe insulation	$6,756.00				$6,756.00
		$97,876.00	$0.00	$48,898.00	$0.00	$48,978.00

Change Order Detail Log

Stow Center Elementary School

CMS

Change Order #15			Owner	Unknown	Requested by	Insufficient
PCO#	Description		Requested	Condition	Inspector	Design
	Ledge removal	$36,366.00				
TOTALS:		$462,289.00	$18,724.00	$187,595.00	$3,453.00	$252,517.00

C M S

Consolidated CO Log

Stow Center Elementary School

PCO	Description	Date	CCD	PR	Proposed	Approved	CO#	u	Status
52a	Structural modifications	4/16/2011			$402.00				open
000099	Second floor window sills	10/31/2011	32		$7,657.00				open
000097	Remote annunciator panel	10/27/2011	25R1		$5,138.28				open
000096	Speaker strobes	10/27/2011	24		$1,530.94				open
000095	Toilet room tiling	10/26/2011			$4,818.00	Rejected			open
000094	Climbing wall @ gym	10/19/2011		30	$5,971.00				open
000093	Boiler flue size increase	10/18/2011	30		$5,942.00				open
000092	Tile to HM frame detail	10/17/2011			$7,547.00				open
000091.2	Transformer stands	10/26/2011	31	28R2	$17,407.00				open
000091	Transformer stands	10/6/2011			$28,958.00				open
000090	HM Frame C122B - Stringer conflict	10/3/2011	23		$783.00				open
000089	CUH-3 at D184	9/29/2011			$434.00				open
000088	Playground chain ladder	9/29/2011			$643.00				open
000087	Cistern cover	9/29/2011		26R1	$990.00				open
000086	Boilers flue size increase	9/19/2011			$1,264.00				open
000085	Base cubbie units	9/7/2011		23					open
000084	Plastic paneling details	9/7/2011			$1,646.00				open
000083.2	Detectable warning panel	8/29/2011			$699.00				open
000082	Metal panel @ ex C122 revision	8/16/2011			$226.00				open
000081	CW pipe insulation	8/16/2011			$6,756.00				open
000074	Outriggers at line 29	8/4/2011			$5,951.00				open
000061.4	Stair D178 slab - wall	9/19/2011			$1,672.00				open
000061.3	Stair D178 slab - wall	9/7/2011							open
000058	Water service 2" tap & valve	5/31/2011		18	$15,498.00				open
000057	Light gauge angle at parapet	5/23/2011			$10,926.00				open
000051	Curtainwall glass CW3 & CW4	4/6/2011			$3,572.00	rejected			open
000048	Roof drain piping (steel only)	4/4/2011		3	$1,194.00				open
000047	Roof drain piping (plumbing only)	4/4/2011		3	$1,885.00				open
000045	Window shades scope clarific.	4/4/2011			$22,591.00	rejected			open
000044	S.O.G. control joints	4/4/2011			$2,060.00	rejected			open
000039	Buried foundation & debris	4/4/2011			$11,646.00	rejected			open

C M S

Consolidated CO Log

Stow Center Elementary School

PCO	Description	Date	CCD	PR	Proposed	Approved	CO#	Status
000037	Platform stair treads and risers	4/1/2011			$18,436.00			open
000036	Walls & piers at N-line	4/4/2011			$38,188.00			open
000034.2	Structural modifcations	8/15/2011	7		$30,735.00			open
000034	Structural modifications	2/24/2011	7	19 & 16	$ 28,308.00			open
000030	Revisions to wall at skylight	2/7/2011			$1,424.00			open
000028	Low roof at 24-line Q.8 to N	2/7/2011			$578.96			open
000022.2	Rock removal - trench	1/17/2011			$2,814.00	rejected		open
00015.2	Roof draing piping	11/12/2010		3	$2,181.80			open
00007.3	Rock removal - open	1/17/2011	17	17	$99,453.00	protested	10R1	open
00004.2	Architectural/structural modifications	2/28/2011	8	2	$4,464.00			open
	Field modifications to structural steel	2/10/2011	6		$ 25,000.00			open
	Field modifications to structural steel	3/18/2011	9		$ 5,000.00			open
	Modifications to structural steel	4/15/2011	10		$ 5,000.00			open
	Modifications to structural steel	4/25/2011	10R1					open
	Furnish and install 3/8" plate pour stop	4/25/2011	11		$ 5,000.00			open
	Furnish and install elevator guide rail	5/5/2011	12		$ 5,000.00			open
	Seeding application - turf & grass revisions	10/25/2010		15	5000			open
	Revisions to Door B132	11/19/2010		16	1000			open
	Change dimension depth requirement for casework base cubbie unit from 18" to 12"	6/14/2011		23				open
	Furnish and install 5"x5"x3/8" angles at second floor window sills	6/2/2011	19		$ 28,000.00	estimate		open
	Furnish labor and materials to modify rated HM door/view window frame	8/2/2011	23					open
	Revise floor lab and mtl frame/GWb wall at stair D178	8/3/2011		24R1				open
	Provide cost proposal to furnish and install chemical feed equipment	7/18/2011		25				open
	Provide cost proposal to run the domestic water piping second floor	7/6/2011		26				open

C M S

Consolidated CO Log

Stow Center Elementary School

PCO	Description	Date	CCD	PR	Proposed	Approved	CO#	u	Status
	Additional GWB and framing to revise the installed window/ceiling interface at toilet room windows	10/17/2011	28						open
	Revise kiln power	10/28/2011	29						open
	Provide hollow metal frame modifications work	7/20/2011	22						open
	Proceed to furnish labor and materials to modify HM door/view window	8/2/2011	23						open
	Furnish and install speaker strobes in boys toilet	8/11/2011	24						open
	Furnish and install additional remote annunciator panel	8/15/2011	25						open
	Furnish and install bent plates and angles at roof trellis	8/16/2011	26						open
	Furnish and install additional steel framing at exterior entrance EX-C122	8/17/2011	27						open
100.0	Outlets at Cubbies	11/4/2011			6805				open
101.0	Chiller Piping Flex Connection	11/4/2011			1881				open

Nashoba Pompo/Center School Project
Cash Flow Projections

11/17/2011

Prior Year Total	Jan-10	Feb-10	Mar-10	Apr-10	May-10	Jun-10	Jul-10	Aug-10	Sep-10	Oct-10	Nov-10	Dec-10	Total
1,119,941	234,012	239,000	282,000	289,000	282,000	297,600	283,850	498,850	476,850	826,850	1,026,850	1,126,850	6,983,653
782,924	317,362	235,288	391,929	557,300	129,415	83,410	408,024	408,476	103,122	1,214,725	0	1,815,751	6,447,726
337,017	-83,350	3,712	-109,929	-268,300	152,585	214,190	-124,174	90,374	373,728	-387,875	1,026,850	-688,901	535,927

Prior Year Total	Jan-11	Feb-11	Mar-11	Apr-11	May-11	Jun-11	Jul-11	Aug-11	Sep-11	Oct-11	Nov-11	Dec-11	Total
6,983,653	1,416,895	1,180,488	1,675,304	1,889,713	2,126,122	2,862,531	2,389,713	1,853,304	1,416,895	1,201,486	1,180,486	1,030,486	27,207,076
6,447,726	27,053	938,175	0	1,691,089	2,254,085	36,776	1,840,731	2,445,407	0	0			15,681,042
535,927	1,389,842	242,313	1,675,304	198,624	-127,963	2,825,755	548,982	-592,103	1,416,895	1,201,486	1,180,486	1,030,486	11,526,034

Prior Year Total	Jan-12	Feb-12	Mar-12	Apr-12	May-12	Jun-12	Jul-12	Aug-12	Sep-12	Oct-12	Nov-12	Dec-12	Total
27,207,076	881,216	686,850	708,850	541,668	681,872	1,047,710	519,338	220,549	67,000	31,179	36,100	5,160,462	37,789,870
													0
27,207,076	881,216	686,850	708,850	541,668	681,872	1,047,710	519,338	220,549	67,000	31,179	36,100	5,160,462	37,789,870

Prepared by: CMS

Act ID	Activity Description	Rem Dur	Early Start	Early Finish	Late Start	Late Finish	Total Float	% Compl
Phase 1								
General Conditions/Start-up/Owner/AE								
General Conditions/Start-up/Owner/AE								
General Conditions/Start-up/Owner/AE								
GC700	Commence Remaining Sitework Phase 1	0	23APR12 *		02MAY12		7d	0
GC710	Complete Remaining Sitework Phase 1	5	28MAY12	01JUN12	06JUN12	12JUN12	7d	0
Sitework								
Sitework - Building Area								
Sitework: Utilities, Roadways, Paving								
SW2350	E/B Site Lighting, Building	10	14SEP11 A	18NOV11	14SEP11 A	21NOV11	1d	33
SW2348	Grade Fire Lane, Building	5	31OCT11 A	11NOV11	31OCT11 A	23NOV11	8d	0
SW2352	Under Drain at Fire Lane, Building	5	07NOV11	11NOV11	17NOV11	23NOV11	8d	0
SW2354	Complete Rims, Inverts, Misc. Utilities, Bldg	5	07NOV11	11NOV11	17NOV11	23NOV11	8d	0
SW2338	Test & Chlorinate Water System	5	07NOV11	11NOV11	28NOV11	02DEC11	15d	0
SW2356	Prep and FG Fire Lane at Building	2	10NOV11	11NOV11	22NOV11	23NOV11	8d	0
SW2358	Pave Fire Lane	2	14NOV11	15NOV11	24NOV11	25NOV11	8d	0
EL90SW	Test and Inspect Emergency Genarator	5	21NOV11	25NOV11	28NOV11	02DEC11	5d	0
SW4322	Bit Berm, Building	5	23APR12	27APR12	16MAY12	22MAY12	17d	0
Sitework: Walks, Finishes, Landscaping								
SW4316	Prep/Grade Concrete Walkways, Building	10	26SEP11 A	18NOV11	26SEP11 A	18NOV11	0	50
SL400B	Concrete Walkways, Building - North	3	25OCT11 A	09NOV11	25OCT11 A	23NOV11	10d	70
SW4324	Mow Strip, Stone Pit, Building	10	07NOV11	18NOV11	07NOV11	18NOV11	0	0
SW4318	Traffic Signage, Building	5	11NOV11	17NOV11	05DEC11	09DEC11	16d	0
SL400C	Concrete Walkways, Building - Main Entry	5	14NOV11	18NOV11	14NOV11	18NOV11	0	0
SW4326	Spread Topsoil, Building	5	14NOV11	18NOV11	14NOV11	18NOV11	0	0
SW4314	Segmental Retaining Wall, Building	5	21NOV11	25NOV11	21NOV11	25NOV11	0	0
SW5312	Barricade Gates, Building	5	21NOV11	25NOV11	21NOV11	25NOV11	0	0
SW5316	Waste Receptacles, Wood Benches, Building	5	21NOV11	25NOV11	21NOV11	25NOV11	0	0
SW5314	Plantings, Building	5	21NOV11	25NOV11	28NOV11	02DEC11	5d	0
SW5318	FG and Lawns, Building	5	28NOV11	02DEC11	28NOV11	02DEC11	0	0
SW5310	Granite Top & Edging at Bench Wall	5	23APR12	27APR12	23MAY12	29MAY12	22d	0
SW4328	Pavement Markings	5	21MAY12	25MAY12	30MAY12	05JUN12	7d	0
Sitework - Playfields Area								
Sitework: Walks, Finishes, Landscaping								
SW4616	Screen/Remove/Distribute Loam Pile	5	08SEP11 A	11NOV11	08SEP11 A	18NOV11	5d	50
SW4612	Spread Topsoil, Field	2	19SEP11 A	08NOV11	19SEP11 A	15NOV11	5d	87
SW5618	Resilient Play Surface	5	17OCT11 A	11NOV11	17OCT11 A	22NOV11	7d	50
SW4614	Stone Dust Path, Field	5	07NOV11 A	18NOV11	07NOV11 A	25NOV11	5d	0
SW5614	FG and Lawns, Field	3	09NOV11	11NOV11	16NOV11	18NOV11	5d	0
SW5612	Skinned Infield, Field	5	09NOV11	15NOV11	16NOV11	22NOV11	5d	0

Act ID	Activity Description	Rem Dur	Early Start	Early Finish	Late Start	Late Finish	Total Float	% Compl
SW5620	Chain Link Fencing, Field	10	14NOV11	25NOV11	16JAN12	27JAN12	45d	0
SW4612A	Complete Spreading Topsoil at Playground, Field	3	16NOV11	18NOV11	23NOV11	25NOV11	5d	0
SW5614A	Complete FG and Lawns at Playground, Field	5	23APR12	27APR12	16MAY12	22MAY12	17d	0
SW5610	Players Benches, Field	5	30APR12	04MAY12	30MAY12	05JUN12	22d	0
SW5624	Playfield Equipment (Bases, etc.)	5	07MAY12	11MAY12	06JUN12	12JUN12	22d	0
SW5616	Basketball Court Striping	5	21MAY12	25MAY12	30MAY12	05JUN12	7d	0
Sitework - Entry/Roadway/Parking								
Sitework: Utilities, Roadways, Paving								
SW2430	New Sanitary System	15	21JUL11 A	25NOV11	21JUL11 A	25NOV11	0	57
SW2360B	Complete Drainage and Water at Bus Loop	3	07SEP11 A	09NOV11	07SEP11 A	21NOV11	8d	80
SW2448	Curbing, Parking and Roadway, Partial	5	02NOV11 A	11NOV11	02NOV11 A	14NOV11	1d	50
SW2440	Gravel and FG Roadway - Complete	5	07NOV11	11NOV11	17NOV11	23NOV11	8d	0
SW2450	Complete Rims, Inverts, Misc. Utilities, Roadway	10	09NOV11	22NOV11	10NOV11	23NOV11	1d	0
SW2458	Curbing, Parking and Roadway, Complete	5	16NOV11	22NOV11	23NOV11	29NOV11	5d	0
SW2442	Paving Binder Complete, Roadway	2	23NOV11	24NOV11	24NOV11	25NOV11	1d	0
SW2436	Test, Inspect, Approve New Sanitary	5	28NOV11	02DEC11	28NOV11	02DEC11	0	0
SW2438	Remove Existing Sanitary System	5	05DEC11	09DEC11	05DEC11	09DEC11	0	0
SW2324	Infiltration Area 3	5	12DEC11	16DEC11	11APR12	17APR12	87d	0
SW2452	Complete Finish Paving	5	14MAY12	18MAY12	23MAY12	29MAY12	7d	0
Sitework: Walks, Finishes, Landscaping								
SW4410	Prep/Grade Concrete Walkways, Roadway	5	07NOV11 A	11NOV11	07NOV11 A	16NOV11	3d	0
SL500	Concete Walkways, Roadway	10	09NOV11	22NOV11	14NOV11	25NOV11	3d	0
MS20S	Site School Sign	5	14NOV11	18NOV11	05DEC11	09DEC11	15d	0
SW4412	Traffic Signage, Roadway	5	14NOV11	18NOV11	05DEC11	09DEC11	15d	0
EL15SW	Site Lighting	5	16NOV11	22NOV11	21NOV11	25NOV11	3d	0
SW4414	Spread Topsoil, Roadway	3	23NOV11	25NOV11	30NOV11	02DEC11	5d	0
SW5412	Chain Link Fence at Turnaround, Roadway	5	28NOV11	02DEC11	05DEC11	09DEC11	5d	0
SW5410	Plantings, Roadway	10	23APR12	04MAY12	02MAY12	15MAY12	7d	0
SW5414	FG and Lawns, Roadway	10	30APR12	11MAY12	09MAY12	22MAY12	7d	0
Storage Building								
Foundations and Structure								
RC10SB	Ro Carpentry/Trusses/Framing, Storage Bldg	3	31OCT11 A	16NOV11	31OCT11 A	18NOV11	2d	40
Exterior/Closing-in								
RC20SB	Windows, Storage Bldg	2	17NOV11	18NOV11	05JAN12	06JAN12	35d	0
RF10SB	Roofing, Storage Bldg	5	17NOV11	23NOV11	02JAN12	06JAN12	32d	0
RC30SB	Siding and Trim, Storage Bldg	5	24NOV11	30NOV11	09JAN12	13JAN12	32d	0
OH10SB	OH Door, Storage Bldg	5	01DEC11	07DEC11	16JAN12	20JAN12	32d	0
Roughing-in								
EL12SB	Electric Rough, Storage Bldg	5	07NOV11	11NOV11	09NOV11	15NOV11	2d	0
Interior Finishes								

Act ID	Activity Description	Rem Dur	Early Start	Early Finish	Late Start	Late Finish	Total Float	% Compl
MM10SB	Bollards, Storage Bldg	5	17NOV11	23NOV11	21NOV11	25NOV11	2d	0
PA10SB	Painting, Storage Bldg	5	21NOV11	25NOV11	09JAN12	13JAN12	35d	0
EL20SB	Electric Finish, Inspect, Storage Bldg	5	28NOV11	02DEC11	16JAN12	20JAN12	35d	0
Completion								
ENDSB	Complete Storage Building	5	08DEC11	14DEC11	23JAN12	27JAN12	32d	0
Phase 1								
Completion								
ENDSW	Complete Finish Sitework	5	28NOV11	02DEC11	28NOV11	02DEC11 *	0	0
ENDSL	Complete Landscaping	3	30NOV11	02DEC11	30NOV11	02DEC11 *	0	0
New Addition - Area B and C								
New Addition - Area B and C								
Exterior/Closing-in								
WP30C	Exterior Sealants, Area B/C	5	10OCT11 A	11NOV11	10OCT11 A	02DEC11	15d	67
WN30C	Sloped Glazing Assembly, Area B/C	2	17OCT11 A	15NOV11	17OCT11 A	18NOV11	3d	80
WN40C	Misc. Wind/CW/SF	10	07NOV11	18NOV11	21NOV11	02DEC11	10d	0
MP10C	Composite Wall Panels, Area B/C	20	07NOV11	02DEC11	07NOV11	02DEC11	0	0
RF40C	Complete Fascia and Roof Metal, Area B/C	10	21NOV11	02DEC11	21NOV11	02DEC11	0	0
MP11C	Comp. Wall Panel at Slope Glazing, Area B/C	5	28NOV11	02DEC11	05DEC11	09DEC11	5d	0
RF50C	Misc. Roofing, Area B/C	10	28NOV11	09DEC11	28NOV11	09DEC11	0	0
RC60C	Remove Temp Access - Door EX-C156, Area B/C	5	26DEC11	30DEC11	09JAN12	13JAN12	10d	0
Gymnasium - Cafeteria Area								
Roughing-in								
EL303	Electric - Rough Ptns & Complete, Gym/Café	5	05JUL11 A	11NOV11	05JUL11 A	11NOV11	0	75
TC303	Telecommunications Rough, Gym/Café	5	05JUL11 A	11NOV11	05JUL11 A	11NOV11	0	80
EL403	Electric - Inspect Rough-in, Gym/Café, Complete	5	14NOV11	18NOV11	14NOV11	18NOV11	0	0
Interior Finishes								
DW303	Drywall, Tape & Sand, Gym/Café	10	24OCT11 A	25NOV11	24OCT11 A	25NOV11	0	50
PA103	Prime Paint, Gym/Café	15	14NOV11	02DEC11	14NOV11	02DEC11	0	0
DW403	Touch-up Drywall, Gym/Café	10	21NOV11	02DEC11	21NOV11	02DEC11	0	0
PA303	Finish Paint Exposed Struct, Gym	10	21NOV11	02DEC11	21NOV11	02DEC11	0	0
FS103	Firestopping, Gym/Café	10	21NOV11	02DEC11	28NOV11	09DEC11	5d	0
WP203	Interior Caulking, Gym/Café	10	21NOV11	02DEC11	28NOV11	09DEC11	5d	0
MM103	Unistrut Proj. Support, Gym/Cafe	5	28NOV11	02DEC11	28NOV11	02DEC11	0	0
AP103	Sound Wall Panels, Gym/Cafe	10	28NOV11	09DEC11	28NOV11	09DEC11	0	0
CL103	Ceiling Grid, Gym/Café	10	28NOV11	09DEC11	28NOV11	09DEC11	0	0
HV703	HVAC Radiation, Gym/Café	10	28NOV11	09DEC11	28NOV11	09DEC11	0	0
FC103	Finish Millwork, Panelling, Gym/Cafe	15	28NOV11	16DEC11	28NOV11	16DEC11	0	0
EL803	Scoreboard, Gym/Café	5	05DEC11	09DEC11	05DEC11	09DEC11	0	0
GE103	Gym Backboards, Gym/Café	5	05DEC11	09DEC11	05DEC11	09DEC11	0	0
MS503	Projection Screens, Gym/Cafe	5	05DEC11	09DEC11	19DEC11	23DEC11	10d	0

Act ID	Activity Description	Rem Dur	Early Start	Early Finish	Late Start	Late Finish	Total Float	% Compl
DW503	Misc. Interior Drywall, Gym/Café	10	05DEC11	16DEC11	05DEC11	16DEC11	0	0
FC203	Hang Interior Doors, Gym/Café	5	12DEC11	16DEC11	02JAN12	06JAN12	15d	0
PA203	Complete Finish Paint Walls & Ceilings, Gym/Café	10	12DEC11	23DEC11	12DEC11	23DEC11	0	0
HV803	ATC Controls - Finish, Gym/Café	10	12DEC11	23DEC11	26DEC11	06JAN12	10d	0
EL813	Electric Finishes, Gym/Café	15	12DEC11	30DEC11	12DEC11	30DEC11	0	0
WF103	Wood Floor & Base, Gym/Café	15	12DEC11	30DEC11	12DEC11	30DEC11	0	0
FP403	Fire Protection - Finish Heads, Gym/Café	15	12DEC11	30DEC11	19DEC11	06JAN12	5d	0
HV723	Reg, Grilles, Fans, Finishes, Gym/Café	15	12DEC11	30DEC11	19DEC11	06JAN12	5d	0
EL703	Lighting Fixtures, Gym/Café	20	12DEC11	06JAN12	12DEC11	06JAN12	0	0
WF203	Wood Floor at Stage, Gym/Café	10	19DEC11	30DEC11	26DEC11	06JAN12	5d	0
MM203	Metal Rails, Gym/Cafe	10	19DEC11	30DEC11	02JAN12	13JAN12	10d	0
CT103	Porcelain Tile, Gym/Café	10	26DEC11	06JAN12	26DEC11	06JAN12	0	0
TC803	Telecommunications Finish, Gym/Café	10	26DEC11	06JAN12	26DEC11	06JAN12	0	0
MS103	Miscellaneous Specialties, Gym/Café	15	26DEC11	13JAN12	26DEC11	13JAN12	0	0
PL703	Plumbing Finish, Gym/Café	5	02JAN12	06JAN12	02JAN12	06JAN12	0	0
RS103	VCT, Gym/Cafe	5	02JAN12	06JAN12	09JAN12	13JAN12	5d	0
BL103	Gym Bleachers & Equipment	10	02JAN12	13JAN12	02JAN12	13JAN12	0	0
EP103	Resinous Floor, Gym/Cafe	10	02JAN12	13JAN12	02JAN12	13JAN12	0	0
FC113	Complete Finish Millwork, Gym/Cafe	10	02JAN12	13JAN12	02JAN12	13JAN12	0	0
OP103	Operable Partition, Gym/Cafe	10	02JAN12	13JAN12	02JAN12	13JAN12	0	0
GE113	Gym Wall Pads, Divider, & Equipment	10	02JAN12	13JAN12	09JAN12	20JAN12	5d	0
FC213	Complete Finish Hardware, Gym/Café	5	09JAN12	13JAN12	09JAN12	13JAN12	0	0
RS403	Vinyl Base, Gym/Café	5	09JAN12	13JAN12	16JAN12	20JAN12	5d	0
CL203	Ceiling Tile, Gym/Café	10	09JAN12	20JAN12	09JAN12	20JAN12	0	0
PA503	Paint at Corridors, Gym/Café	5	16JAN12	20JAN12	16JAN12	20JAN12	0	0
PA603	Misc. Painting, Gym/Café	5	16JAN12	20JAN12	16JAN12	20JAN12	0	0
Completion								
ENDG	Complete Gym/Café	5	16JAN12	20JAN12	16JAN12	20JAN12	0	0
Kitchen								
Interior Finishes								
EP104	Resinous Floor at Kitchen	5	24OCT11 A	11NOV11	24OCT11 A	15NOV11	2d	50
CT104	Ceramic Tile, Kitch	5	14NOV11	18NOV11	16NOV11	22NOV11	2d	0
EL704	Lighting Fixtures, Kitch	5	14NOV11	18NOV11	16NOV11	22NOV11	2d	0
PA204	Finish Paint Walls & Ceilings, Kitch	5	14NOV11	18NOV11	16NOV11	22NOV11	2d	0
LK104	Lockers, Kitch	5	14NOV11	18NOV11	23NOV11	29NOV11	7d	0
CT204	Porcelain Floor/Base, Kitch	5	14NOV11	18NOV11	05DEC11	09DEC11	15d	0
EL804	Kitchen Equipment - Electric Connections	10	14NOV11	25NOV11	16NOV11	29NOV11	2d	0
KN204	Set Kitchen Equipment, Kitch	10	14NOV11	25NOV11	16NOV11	29NOV11	2d	0

Act ID	Activity Description	Rem Dur	Early Start	Early Finish	Late Start	Late Finish	Total Float	% Compl
PL704	Kitchen Equipment - Plumbing Connections	10	14NOV11	25NOV11	16NOV11	29NOV11	2d	0
CL204	Ceiling Tile, Kitch	5	21NOV11	25NOV11	23NOV11	29NOV11	2d	0
EL814	Electric Finishes, Kitch	5	21NOV11	25NOV11	23NOV11	29NOV11	2d	0
FC214	Complete Finish Hardware, Kitch	5	21NOV11	25NOV11	23NOV11	29NOV11	2d	0
PA604	Misc. Painting, Kitch	5	21NOV11	25NOV11	23NOV11	29NOV11	2d	0
RS104	VCT and Base, Kitch	5	21NOV11	25NOV11	23NOV11	29NOV11	2d	0
TC804	Telecommunications Finish, Kitch	5	21NOV11	25NOV11	23NOV11	29NOV11	2d	0
KN304	Start-up at Kitchen	5	28NOV11	02DEC11	30NOV11	06DEC11	2d	0
Completion								
ENDK	Complete Kitchen	5	28NOV11	02DEC11	30NOV11	06DEC11	2d	0
Media Center, Art Rooms								
Interior Finishes								
CL105	Ceiling Grid, Media/Art	10	07NOV11	18NOV11	07NOV11	18NOV11	0	0
DW405	Touch-up Drywall, Media/Art	10	07NOV11	18NOV11	07NOV11	18NOV11	0	0
HV705	HVAC Radiation, Media/Art	10	07NOV11	18NOV11	07NOV11	18NOV11	0	0
CT105	Ceramic Tile Toilets, Media/Art	15	07NOV11	25NOV11	07NOV11	25NOV11	0	0
FC105	Finish Millwork, Media/Art	15	07NOV11	25NOV11	07NOV11	25NOV11	0	0
WP205	Interior Caulking, Media/Art	15	07NOV11	25NOV11	07NOV11	25NOV11	0	0
CB105	MB/TB, Media/Art	5	21NOV11	25NOV11	21NOV11	25NOV11	0	0
DW505	Misc. Interior Drywall, Media/Art	10	21NOV11	02DEC11	21NOV11	02DEC11	0	0
FC205	Hang Interior Doors, Media/Art	10	21NOV11	02DEC11	21NOV11	02DEC11	0	0
HV805	ATC Controls - Finish, Media/Art	10	21NOV11	02DEC11	21NOV11	02DEC11	0	0
CW105	Fixed Casework, Media/Art	15	21NOV11	09DEC11	05DEC11	23DEC11	10d	0
EL705	Lighting Fixtures, Media/Art	15	21NOV11	09DEC11	05DEC11	23DEC11	10d	0
FP405	Fire Protection - Finish Heads, Media/Art	15	21NOV11	09DEC11	05DEC11	23DEC11	10d	0
HV715	Reg, Grilles, Finishes, Media/Art	15	21NOV11	09DEC11	05DEC11	23DEC11	10d	0
PA205	Finish Paint Walls & Ceilings, Media/Art	10	28NOV11	09DEC11	28NOV11	09DEC11	0	0
PL705	Plumbing Finish, Media/Art	10	28NOV11	09DEC11	28NOV11	09DEC11	0	0
RS105	VCT, Media/Art	10	05DEC11	16DEC11	05DEC11	16DEC11	0	0
TP105	Toilet Compartments, Media/Art	10	12DEC11	23DEC11	12DEC11	23DEC11	0	0
AP105	Sound Wall Panels, Media	10	12DEC11	23DEC11	26DEC11	06JAN12	10d	0
CL205	Ceiling Tile, Media/Art	10	12DEC11	23DEC11	26DEC11	06JAN12	10d	0
MS105	Miscellaneous Specialties, Media/Art	10	12DEC11	23DEC11	26DEC11	06JAN12	10d	0
PA605	Misc. Painting, Media/Art	10	12DEC11	23DEC11	26DEC11	06JAN12	10d	0
EL805	Electric Finishes, Media/Art	15	12DEC11	30DEC11	12DEC11	30DEC11	0	0
CP105	Carpet, Media/Art	5	19DEC11	23DEC11	19DEC11	23DEC11	0	0
FC215	Complete Finish Hardware, Media/Art	15	19DEC11	06JAN12	19DEC11	06JAN12	0	0
RS405	Vinyl Base, Media/Art	10	26DEC11	06JAN12	26DEC11	06JAN12	0	0

Act ID	Activity Description	Rem Dur	Early Start	Early Finish	Late Start	Late Finish	Total Float	% Compl
TA105	Toilet Accessories, Media/Art	10	26DEC11	06JAN12	26DEC11	06JAN12	0	0
TC805	Telecommunications Finish, Media/Art	10	26DEC11	06JAN12	26DEC11	06JAN12	0	0
Completion								
ENDM	Complete Media/Art	5	09JAN12	13JAN12	09JAN12	13JAN12	0	0
Main Entrance, Lobby, Administration								
Roughing-in								
EL306	Electric - Rough Ptns & Complete, Lobby/Admin	5	26SEP11 A	11NOV11	26SEP11 A	11NOV11	0	67
TC306	Telecommunications Rough, Lobby/Admin	3	03OCT11 A	09NOV11	03OCT11 A	16NOV11	5d	80
Interior Finishes								
DW306	Drywall, Tape & Sand, Lobby/Admin	5	17OCT11 A	18NOV11	17OCT11 A	18NOV11	0	50
CT106	Wall Tile, Lobby/Admin	20	14NOV11	09DEC11	14NOV11	09DEC11	0	0
PA106	Prime Paint, Lobby/Admin	5	21NOV11	25NOV11	21NOV11	25NOV11	0	0
CL106	Ceiling Grid, Lobby/Admin	5	28NOV11	02DEC11	28NOV11	02DEC11	0	0
CW106	Fixed Casework, Lobby/Admin	5	28NOV11	02DEC11	05DEC11	09DEC11	5d	0
FC106	Finish Millwork, Lobby/Admin	15	28NOV11	16DEC11	28NOV11	16DEC11	0	0
CB106	MB/TB, Display Cases, Lobby/Admin	5	05DEC11	09DEC11	05DEC11	09DEC11	0	0
EL606	Lighting Fixtures, Lobby/Admin	10	05DEC11	16DEC11	12DEC11	23DEC11	5d	0
FP406	Fire Protection - Finish, Lobby/Admin	10	05DEC11	16DEC11	12DEC11	23DEC11	5d	0
HV706	HVAC Finish, Lobby/Admin	15	05DEC11	23DEC11	05DEC11	23DEC11	0	0
CT206	Porcelain Floor, Lobby/Admin	10	12DEC11	23DEC11	12DEC11	23DEC11	0	0
EL706	Electric Finish, Lobby/Admin	10	12DEC11	23DEC11	12DEC11	23DEC11	0	0
MM106	Metal Handrails, Lobby/Admin	10	12DEC11	23DEC11	12DEC11	23DEC11	0	0
TC806	Telecommunications Finish, Lobby/Admin	10	12DEC11	23DEC11	12DEC11	23DEC11	0	0
CP106	Carpet, Lobby/Adim	5	26DEC11	30DEC11	26DEC11	30DEC11	0	0
PA206	Complete Finish Paint, Lobby/Admin	10	26DEC11	06JAN12	26DEC11	06JAN12	0	0
CL206	Ceiling Tile, Lobby/Admin	5	02JAN12	06JAN12	02JAN12	06JAN12	0	0
RS406	Vinyl Base, Lobby/Admin	5	02JAN12	06JAN12	02JAN12	06JAN12	0	0
Completion								
ENDL	Complete Lobby/Admin	5	09JAN12	13JAN12	09JAN12	13JAN12	0	0
Mechanical and Electrical Rooms								
Roughing-in								
PL607	Plumbing - Boiler Room Piping	5	26SEP11 A	11NOV11	26SEP11 A	22NOV11	7d	67
EL517	Electric Connections at Mech Equipment	10	31OCT11 A	18NOV11	31OCT11 A	18NOV11	0	33
FP107	Fire Protection - Set Pump in Pit	5	07NOV11	11NOV11	07NOV11	11NOV11	0	0
HV617	Breaching and Chimney Flue	5	07NOV11	11NOV11	07NOV11	11NOV11	0	0
PL617	Plumbing - Set & Connect Water Heater	5	07NOV11	11NOV11	16NOV11	22NOV11	7d	0
HV627	Complete HVAC at Boiler & Mech Room	10	07NOV11	18NOV11	07NOV11	18NOV11	0	0
PL507	Plumbing - at Fire Pump Pit	5	14NOV11	18NOV11	28NOV11	02DEC11	10d	0
FP217	Fire Protection - at Fire Pump Pit	10	14NOV11	25NOV11	14NOV11	25NOV11	0	0
Interior Finishes								

Act ID	Activity Description	Rem Dur	Early Start	Early Finish	Late Start	Late Finish	Total Float	% Compl
EL907	Activate Permanent Power	5	07NOV11	11NOV11	07NOV11	11NOV11	0	0
EL807	Electric Finishes, Mech/Elect	5	07NOV11	11NOV11	09JAN12	13JAN12	45d	0
HV907	HVAC Start-up & Test	20	14NOV11	09DEC11	14NOV11	09DEC11	0	0
FP507	Fire Protection - Compl, Test, Inspect Fire Pump	5	21NOV11	25NOV11	21NOV11	25NOV11	0	0
HV917	Permanent Systems Operational	5	21NOV11	25NOV11	05DEC11	09DEC11	10d	0
PA207	Finish Paint, Mech/Elect	10	21NOV11	02DEC11	21NOV11	02DEC11	0	0
PA507	Sealed Concrete Floor, Mech/Elect	5	05DEC11	09DEC11	05DEC11	09DEC11	0	0
New Addition - Area D								
New Addition - Area D								
Exterior/Closing-in								
WP30D	Exterior Sealants, Area D	10	22AUG11 A	18NOV11	22AUG11 A	18NOV11	0	33
MP10D	Composite Wall Panels, Area D	10	17OCT11 A	18NOV11	17OCT11 A	18NOV11	0	50
RF40D	Complete Fascia and Roof Metal, Area D	5	21NOV11	25NOV11	21NOV11	25NOV11	0	0
RF50D	Misc. Roofing, Area D	10	28NOV11	09DEC11	28NOV11	09DEC11	0	0
RC60D	Remove Temp Access - Door EX-D184, Area D	2	05DEC11	06DEC11	08DEC11	09DEC11	3d	0
Classroom Wing - First Floor								
Interior Finishes								
CT101	Ceramic Tile Toilets, 1st Class	5	10OCT11 A	11NOV11	10OCT11 A	11NOV11	0	50
CW101	Fixed Casework, 1st Class	10	31OCT11 A	18NOV11	31OCT11 A	18NOV11	0	33
CT201	Wall Tile at Corridors, 1st Class	5	02NOV11 A	11NOV11	02NOV11 A	18NOV11	5d	50
PA201	Finish Paint Walls & Ceilings, 1st Class	5	07NOV11	11NOV11	07NOV11	11NOV11	0	0
FC101	Finish Millwork, 1st Class	5	07NOV11	11NOV11	14NOV11	18NOV11	5d	0
CB101	MB/TB, 1st Class	5	07NOV11	11NOV11	21NOV11	25NOV11	10d	0
EL701	Lighting Fixtures, 1st Class	10	07NOV11	18NOV11	07NOV11	18NOV11	0	0
FC111	Finish Millwork at Corridor, 1st Class	5	14NOV11	18NOV11	21NOV11	25NOV11	5d	0
MS101	Miscellaneous Specialties, 1st Class	5	14NOV11	18NOV11	28NOV11	02DEC11	10d	0
DW501	Misc. Interior Drywall, 1st Class	10	14NOV11	25NOV11	14NOV11	25NOV11	0	0
EL801	Electric Finishes, 1st Class	10	14NOV11	25NOV11	14NOV11	25NOV11	0	0
PL701	Plumbing Finish Toilet Rooms, 1st Class	10	14NOV11	25NOV11	14NOV11	25NOV11	0	0
CL201	Ceiling Tile, 1st Class	5	21NOV11	25NOV11	21NOV11	25NOV11	0	0
PL711	Plumbing Finish Classrooms, 1st Class	10	21NOV11	02DEC11	21NOV11	02DEC11	0	0
RS101	VCT Rooms, 1st Class	10	21NOV11	02DEC11	21NOV11	02DEC11	0	0
RS401	Vinyl Base, 1st Class	10	21NOV11	02DEC11	21NOV11	02DEC11	0	0
TC801	Telecommunications Finish, 1st Class	10	21NOV11	02DEC11	21NOV11	02DEC11	0	0
CP101	Carpet, 1st Class	5	28NOV11	02DEC11	28NOV11	02DEC11	0	0
PA601	Misc. Painting, 1st Class	5	28NOV11	02DEC11	28NOV11	02DEC11	0	0
RS301	Linoleum Corridors, 1st Class	5	28NOV11	02DEC11	28NOV11	02DEC11	0	0
TP101	Toilet Compartments, 1st Class	5	28NOV11	02DEC11	28NOV11	02DEC11	0	0
EM101	Entrance Mats, 1st Class	5	05DEC11	09DEC11	05DEC11	09DEC11	0	0

Act ID	Activity Description	Rem Dur	Early Start	Early Finish	Late Start	Late Finish	Total Float	% Compl
FC211	Complete Finish Hardware, 1st Class	5	05DEC11	09DEC11	05DEC11	09DEC11	0	0
TA101	Toilet Accessories, 1st Class	5	05DEC11	09DEC11	05DEC11	09DEC11	0	0
Completion								
END1	Complete 1st Class	5	05DEC11	09DEC11	05DEC11	09DEC11	0	0
Classroom Wing - Second Floor								
Interior Finishes								
CT102	Ceramic Tile Toilets, 2nd Class	5	03OCT11 A	11NOV11	03OCT11 A	11NOV11	0	50
CW102	Fixed Casework, 2nd Class	5	10OCT11 A	11NOV11	10OCT11 A	11NOV11	0	50
CT202	Wall Tile at Corridors, 2nd Class	3	17OCT11 A	09NOV11	17OCT11 A	11NOV11	2d	70
EL702	Lighting Fixtures, 2nd Class	5	31OCT11 A	11NOV11	31OCT11 A	18NOV11	5d	75
EL802	Electric Finishes, 2nd Class	5	31OCT11 A	18NOV11	31OCT11 A	18NOV11	0	75
PL712	Plumbing Finish Classrooms, 2nd Class	5	31OCT11 A	18NOV11	31OCT11 A	25NOV11	5d	50
DW502	Misc. Interior Drywall, 2nd Class	5	07NOV11	11NOV11	07NOV11	11NOV11	0	0
FC102	Finish Millwork, 2nd Class	5	07NOV11	11NOV11	14NOV11	18NOV11	5d	0
CB102	MB/TB, 2nd Class	10	07NOV11	18NOV11	07NOV11	18NOV11	0	0
PA202	Finish Paint Walls & Ceilings, 2nd Class	10	07NOV11	18NOV11	07NOV11	18NOV11	0	0
PL702	Plumbing Finish Toilet Rooms, 2nd Class	10	07NOV11	18NOV11	07NOV11	18NOV11	0	0
FC112	Finish Millwork at Corridor, 2nd Class	5	10NOV11	16NOV11	14NOV11	18NOV11	2d	0
RS102	VCT Rooms, 2nd Class	5	14NOV11	18NOV11	14NOV11	18NOV11	0	0
CL202	Ceiling Tile, 2nd Class	5	14NOV11	18NOV11	21NOV11	25NOV11	5d	0
TC802	Telecommunications Finish, 2nd Class	15	14NOV11	02DEC11	14NOV11	02DEC11	0	0
CP102	Carpet, 2nd Class	5	21NOV11	25NOV11	21NOV11	25NOV11	0	0
FC212	Complete Finish Hardware, 2nd Class	5	21NOV11	25NOV11	21NOV11	25NOV11	0	0
MS102	Miscellaneous Specialties, 2nd Class	5	21NOV11	25NOV11	21NOV11	25NOV11	0	0
PA602	Misc. Painting, 2nd Class	5	21NOV11	25NOV11	21NOV11	25NOV11	0	0
RS302	Linoleum Corridors, 2nd Class	5	21NOV11	25NOV11	21NOV11	25NOV11	0	0
TP102	Toilet Compartments, 2nd Class	5	21NOV11	25NOV11	21NOV11	25NOV11	0	0
RS402	Vinyl Base, 2nd Class	10	21NOV11	02DEC11	21NOV11	02DEC11	0	0
TA102	Toilet Accessories, 2nd Class	5	28NOV11	02DEC11	28NOV11	02DEC11	0	0
Completion								
END2	Complete 2nd Class	5	28NOV11	02DEC11	28NOV11	02DEC11	0	0
Stairs and Elevator								
Interior Finishes								
PA108	Prime Paint, Stairs	2	31OCT11 A	08NOV11	31OCT11 A	29NOV11	15d	60
CL108	Ceiling Grid, Stairs	3	02NOV11 A	11NOV11	02NOV11 A	02DEC11	15d	70
CL208	Ceiling Tile, Stairs	3	02NOV11 A	30NOV11	02NOV11 A	23DEC11	17d	70
CT218	Porcelain Floor, Elevator	5	07NOV11	11NOV11	14NOV11	18NOV11	5d	0
PA508	Seal Concrete Floor, Machine Room	5	07NOV11	11NOV11	14NOV11	18NOV11	5d	0
CT208	Wall Tile, Stairs	10	14NOV11	25NOV11	05DEC11	16DEC11	15d	0

Act ID	Activity Description	Rem Dur	Early Start	Early Finish	Late Start	Late Finish	Total Float	% Compl
EL808	Electric Finish, Stairs	10	14NOV11	25NOV11	07DEC11	20DEC11	17d	0
FP408	Fire Protection Finish, Stairs	10	14NOV11	25NOV11	07DEC11	20DEC11	17d	0
HV708	HVAC Equip & Finishes, Stairs	10	14NOV11	25NOV11	07DEC11	20DEC11	17d	0
MM208	Complete Metal Rails, Stairs	5	28NOV11	02DEC11	19DEC11	23DEC11	15d	0
FC108	Finish Millwork, Stairs	5	28NOV11	02DEC11	02JAN12	06JAN12	25d	0
RS208	Resilient Treads/Flooring/Base, Stairs	10	05DEC11	16DEC11	26DEC11	06JAN12	15d	0
EM108	Foot Grilles, Stairs	5	19DEC11	23DEC11	09JAN12	13JAN12	15d	0
PA208	Finish Paint, Stairs	5	19DEC11	23DEC11	09JAN12	13JAN12	15d	0
EM208	Entrance Mats, Stairs	5	26DEC11	30DEC11	16JAN12	20JAN12	15d	0
Completion								
EL908	Fire Alarm Test, Elevator	5	17NOV11	23NOV11	21NOV11	25NOV11	2d	0
EV208	Elevator Final Inspection	5	24NOV11	30NOV11	05DEC11	09DEC11	7d	0
ENDS	Complete Stairs, Elevator	5	26DEC11	30DEC11	16JAN12	20JAN12	15d	0
Miscellaneous								
Miscellaneous								
Interior Finishes								
EL809	Electric Finishes, Exterior Building	10	07NOV11	18NOV11	14NOV11	25NOV11	5d	0
GL109	Interior Glazing	10	07NOV11	18NOV11	19DEC11	30DEC11	30d	0
MS229	Exterior Building Letters	5	21NOV11	25NOV11	23JAN12	27JAN12	45d	0
MS309	Fire Ext. & Cabinets	10	21NOV11	02DEC11	02JAN12	13JAN12	30d	0
PA609	Misc. Painting	10	21NOV11	02DEC11	02JAN12	13JAN12	30d	0
MS209	Interior Signage	15	21NOV11	09DEC11	26DEC11	13JAN12	25d	0
MS709	Window Treatments	20	21NOV11	16DEC11	19DEC11	13JAN12	20d	0
EJ209	Exterior Expansion Control	10	28NOV11	09DEC11	16JAN12	27JAN12	35d	0
MS409	Residential Appliances	5	05DEC11	09DEC11	09JAN12	13JAN12	25d	0
TA109	Complete Toilet Accessories, Misc.	5	05DEC11	09DEC11	09JAN12	13JAN12	25d	0
EJ109	Interior Expansion Control	10	05DEC11	16DEC11	26DEC11	06JAN12	15d	0
MS219	Dedication Plaque	5	12DEC11	16DEC11	23JAN12	27JAN12	30d	0
Overall Project Completion								
Phase 1								
Completion								
PL807	Plumbing - Gas Inspection	5	14NOV11	18NOV11	23NOV11	29NOV11	7d	0
GC420	Building Commissioning - Phase 1	20	14NOV11	09DEC11	14NOV11	09DEC11	0	0
EL909	Fire Alarm - Final Inspection - Partial	5	28NOV11	02DEC11	28NOV11	02DEC11	0	0
EL919	Electric - Final Inspection - Partial	5	05DEC11	09DEC11	05DEC11	09DEC11	0	0
PL809	Plumbing - Final Inspection - Partial	5	05DEC11	09DEC11	05DEC11	09DEC11	0	0
HV937	Air-Out Period (Partial)	3	07DEC11	09DEC11	07DEC11	09DEC11	0	0
ENDP1.1	Complete Phase 1 - Partial	0		09DEC11		09DEC11	0	0
ENSP1.1	Substantial Completion - Phase 1 - Partial	0		09DEC11		09DEC11 *	0	0

Act ID	Activity Description	Rem Dur	Early Start	Early Finish	Late Start	Late Finish	Total Float	% Compl
GC600	Owner - Teachers/Staff Move-in Phase 1	10	12DEC11	23DEC11	12DEC11	23DEC11	0	0
HV927	HVAC Balancing	25	12DEC11	13JAN12	12DEC11	13JAN12	0	0
EL929	Fire Alarm - Final Inspection - Complete	5	02JAN12	06JAN12	02JAN12	06JAN12	0	0
EL939	Electric Final Inspection - Complete	5	09JAN12	13JAN12	09JAN12	13JAN12	0	0
PL819	Plumbing - Final Inspection - Complete	5	09JAN12	13JAN12	09JAN12	13JAN12	0	0
HV947	Complete Air-Out Period	10	16JAN12	27JAN12	16JAN12	27JAN12	0	0
ENDP1.2	Complete Phase 1 - Balance	0		27JAN12		27JAN12	0	0
ENSP1.2	Substantial Completion - Phase 1 - Balance	0		27JAN12		27JAN12 *	0	0
ENFP1	Owner's Float - Phase 1	0	30JAN12	27JAN12	30JAN12	27JAN12	0	0
Phase 2								
General Conditions/Start-up/Owner/AE								
General Conditions/Start-up/Owner/AE								
General Conditions/Start-up/Owner/AE								
GC610	Owner Vacate Existing Building	0	26DEC11 *		26DEC11 *		0	0
GC800	Commence Phase 2	0	26DEC11 *		26DEC11		0	0
GC810	Temporary Construction Fencing, PH 2	10	26DEC11	06JAN12	18JAN12	31JAN12	17d	0
Sitework								
Overall Sitework - Phase 2								
Sitework: Preparation								
SW8120	Erosion Control, Protections, PH 2	5	26DEC11	30DEC11	25JAN12	31JAN12	22d	0
SW8420	Remove Play Equipment, PH 2	10	02JAN12	13JAN12	01FEB12	14FEB12	22d	0
SW8020	Site Demo, PH 2	10	16JAN12	27JAN12	15FEB12	28FEB12	22d	0
SW8430	Strip Topsoil, PH 2	5	30JAN12	03FEB12	07MAR12	13MAR12	27d	0
SW8010	Remove Existing Asphalt, PH 2	5	27FEB12	02MAR12	29FEB12	06MAR12	2d	0
SW8330	Remove Existing Drainage, PH 2	5	05MAR12	09MAR12	07MAR12	13MAR12	2d	0
SW8335	Cuts and Fills, PH 2	5	12MAR12	16MAR12	14MAR12	20MAR12	2d	0
SW8340	Export Fill, etc, PH 2	5	19MAR12	23MAR12	21MAR12	27MAR12	2d	0
Sitework: Utilities, Roadways, Paving								
SW8410	Drainage, PH 2	10	26MAR12	06APR12	28MAR12	10APR12	2d	0
SW8418	Water Mains, Hydrants, PH 2	10	02APR12	13APR12	04APR12	17APR12	2d	0
SW8434	Rough Grade, PH 2	5	16APR12	20APR12	18APR12	24APR12	2d	0
SW8444	Light Pole Bases, PH 2	10	23APR12	04MAY12	25APR12	08MAY12	2d	0
SW8646	E/B Site Lighting, PH 2	10	23APR12	04MAY12	25APR12	08MAY12	2d	0
EL84SW	UG Site Lighting, PH 2	10	23APR12	04MAY12	02MAY12	15MAY12	7d	0
SW8440	Gravel and FG, PH 2	5	25APR12	01MAY12	27APR12	03MAY12	2d	0
SW8442	Paving Binder, PH 2	5	02MAY12	08MAY12	04MAY12	10MAY12	2d	0
SW8448	Curbing, PH 2	10	07MAY12	18MAY12	09MAY12	22MAY12	2d	0
SW8450	Complete Rims, Inverts, Misc. Utilities, PH 2	10	14MAY12	25MAY12	18MAY12	31MAY12	4d	0
SW8452	Prep and Finish Paving, PH 2	5	30MAY12	05JUN12	01JUN12	07JUN12	2d	0
SW8462	Line Striping, PH 2	3	06JUN12	08JUN12	08JUN12	12JUN12	2d	0

Act ID	Activity Description	Rem Dur	Early Start	Early Finish	Late Start	Late Finish	Total Float	% Compl
Sitework: Walks, Finishes, Landscaping								
SW8618	Prep and Grade Playground, PH 2	5	07MAY12	11MAY12	09MAY12	15MAY12	2d	0
SW8416	Prep/Grade Concrete Walkways, PH 2	10	07MAY12	18MAY12	09MAY12	22MAY12	2d	0
SW8414	Spread Topsoil, PH 2	5	09MAY12	15MAY12	11MAY12	17MAY12	2d	0
SW8412	Traffic Signage, PH 2	5	14MAY12	18MAY12	16MAY12	22MAY12	2d	0
SW8620	Curbing at Playground, PH 2	5	14MAY12	18MAY12	06JUN12	12JUN12	17d	0
SL800	Concete Walkways, PH 2	10	14MAY12	25MAY12	16MAY12	29MAY12	2d	0
SW8516	Pre-K/K Playground Equipment, PH 2	10	14MAY12	25MAY12	16MAY12	29MAY12	2d	0
SW8810	Plantings, PH 2	5	16MAY12	22MAY12	18MAY12	24MAY12	2d	0
SW8812	Chain Link Fence, PH 2	5	16MAY12	22MAY12	25MAY12	31MAY12	7d	0
EL85SW	Site Lighting, PH 2	10	21MAY12	01JUN12	23MAY12	05JUN12	2d	0
SW8814	FG and Lawns, PH 2	5	23MAY12	29MAY12	25MAY12	31MAY12	2d	0
SW8816	Resilient Play Surface, PH 2	10	28MAY12	08JUN12	30MAY12	12JUN12	2d	0
Phase 2								
Completion								
ENDSL2	Complete Landscaping, PH 2	3	30MAY12	01JUN12	01JUN12	05JUN12	2d	0
ENDSW2	Complete Finish Sitework, PH 2	5	04JUN12	08JUN12	06JUN12	12JUN12	2d	0
Phase 2 - Areas A/B								
Phase 2 - Areas A/B								
Abatement, Demolition								
DM800	Asbestos Abatement, PH 2	20	26DEC11	20JAN12	26DEC11	20JAN12	0	0
DM810	Building Demo - Stone Building, PH 2	15	09JAN12	27JAN12	15FEB12	06MAR12	27d	0
HV00A	Cut/Cap MEP, PH 2	5	23JAN12	27JAN12	25JAN12	31JAN12	2d	0
DM820	Selective Concrete Demo, PH 2	15	23JAN12	10FEB12	23JAN12	10FEB12	0	0
DM830	Selective Wall Demo, PH 2	15	30JAN12	17FEB12	15FEB12	06MAR12	12d	0
DM840	Building Demo - Boiler & Cafe Wings, PH 2	20	30JAN12	24FEB12	01FEB12	28FEB12	2d	0
DM850	Roof Demo, PH 2	10	20FEB12	02MAR12	28MAR12	10APR12	27d	0
Foundations and Structure								
SW8310A	Int. Excavation for Found., PH 2	10	30JAN12	10FEB12	30JAN12	10FEB12	0	0
FN20A	Conc. Footings, Walls, Piers, PH 2	10	06FEB12	17FEB12	06FEB12	17FEB12	0	0
PL10A	Underslab Plumbing, PH 2	10	13FEB12	24FEB12	13FEB12	24FEB12	0	0
SW8330A	E/B for US Utilities, PH 2	10	13FEB12	24FEB12	13FEB12	24FEB12	0	0
ST10A	Steel Framing, PH 2	10	20FEB12	02MAR12	29FEB12	13MAR12	7d	0
SW8350A	BF, Grade SOG, PH 2	5	27FEB12	02MAR12	27FEB12	02MAR12	0	0
RC10A	Wood Framing, PH 2	10	27FEB12	09MAR12	07MAR12	20MAR12	7d	0
SL10A	Prep & Pour Slab-on-Grade, PH 2	10	05MAR12	16MAR12	05MAR12	16MAR12	0	0
MC10A	CMU, PH 2	15	05MAR12	23MAR12	19MAR12	06APR12	10d	0
FN10A	Ext. Excavation for WP, PH 2	15	19MAR12	06APR12	25APR12	15MAY12	27d	0
MM10A	Misc. Metals, PH 2	10	26MAR12	06APR12	11APR12	24APR12	12d	0
WP10A	Found. Waterproofing, PH 2	15	02APR12	20APR12	09MAY12	29MAY12	27d	0

Act ID	Activity Description	Rem Dur	Early Start	Early Finish	Late Start	Late Finish	Total Float	% Compl
SW8340A	Perim Insul/Backfill Foundations, PH 2	15	16APR12	04MAY12	23MAY12	12JUN12	27d	0
Exterior/Closing-in								
DW12A	Ext. Studs/Sheath, PH 2	15	06FEB12	24FEB12	22FEB12	13MAR12	12d	0
AB20A	Air Membrane Barriers, PH 2	20	20FEB12	16MAR12	07MAR12	03APR12	12d	0
PL20A	Roof Drains, PH 2	10	05MAR12	16MAR12	11APR12	24APR12	27d	0
RC20A	Roof Blocking, PH 2	10	05MAR12	16MAR12	11APR12	24APR12	27d	0
MV10A	Masonry Veneer, PH 2	20	05MAR12	30MAR12	14MAR12	10APR12	7d	0
RF10A	Roof Replacement, PH 2	15	12MAR12	30MAR12	18APR12	08MAY12	27d	0
HV10A	Set Roof Curbs, etc., PH 2	5	14MAR12	20MAR12	25APR12	01MAY12	30d	0
WN10A	Wind/CW/SF, PH 2	15	19MAR12	06APR12	28MAR12	17APR12	7d	0
MP10A	Composite Wall Panels, PH 2	15	26MAR12	13APR12	25APR12	15MAY12	22d	0
LV10A	Louvers, PH 2	5	02APR12	06APR12	11APR12	17APR12	7d	0
SK10A	Unit Skylights, PH 2	5	02APR12	06APR12	09MAY12	15MAY12	27d	0
RF20A	Roof Hatch, PH 2	5	02APR12	06APR12	23MAY12	29MAY12	37d	0
HV11A	Set Roof Top Equip., PH 2	10	02APR12	13APR12	16MAY12	29MAY12	32d	0
WP30A	Exterior Sealants, PH 2	15	09APR12	27APR12	23MAY12	12JUN12	32d	0
RF40A	Complete Fascia and Roof Metal, PH 2	10	16APR12	27APR12	16MAY12	29MAY12	22d	0
RF50A	Misc. Roofing, PH 2	5	30APR12	04MAY12	30MAY12	05JUN12	22d	0
Roughing-in								
HV20A	Rough Ductwork Mains, PH 2	20	23JAN12	17FEB12	23JAN12	17FEB12	0	0
EL20A	Electric - Rough Mains, Risers; PH 2	15	30JAN12	17FEB12	20FEB12	09MAR12	15d	0
HV30A	Rough HVAC Piping, PH 2	15	30JAN12	17FEB12	05MAR12	23MAR12	25d	0
PL30A	Plumbing - Rough & Test, PH 2	20	30JAN12	24FEB12	30JAN12	24FEB12	0	0
HV21A	Complete Rough Ductwork, PH 2	10	20FEB12	02MAR12	26MAR12	06APR12	25d	0
HV50A	HVAC Pipe Insulation, PH 2	10	20FEB12	02MAR12	26MAR12	06APR12	25d	0
FP20A	Fire Protection - Rough & Test, PH 2	15	20FEB12	09MAR12	19MAR12	06APR12	20d	0
DW20A	Interior Metal Stud Framing, PH 2	25	20FEB12	23MAR12	20FEB12	23MAR12	0	0
PL31A	Plumbing - Rough Inspect, PH 2	5	27FEB12	02MAR12	27FEB12	02MAR12	0	0
EL30A	Electric - Rough Ptns & Complete, PH 2	15	27FEB12	16MAR12	27FEB12	16MAR12	0	0
PL40A	Plumbing - Pipe Covering, PH 2	10	05MAR12	16MAR12	05MAR12	16MAR12	0	0
RC40A	Interior Rough Carpentry, PH 2	15	05MAR12	23MAR12	12MAR12	30MAR12	5d	0
HV40A	Controls - Roughing-in, PH 2	15	05MAR12	23MAR12	19MAR12	06APR12	10d	0
TC30A	Telecommunications Rough, PH 2	20	05MAR12	30MAR12	19MAR12	13APR12	10d	0
EL40A	Electric - Inspect Rough-in, PH 2	5	12MAR12	16MAR12	12MAR12	16MAR12	0	0
Interior Finishes								
DW30A	Drywall, Tape & Sand, PH 2	20	19MAR12	13APR12	19MAR12	13APR12	0	0
PA10A	Prime Paint, PH 2	20	02APR12	27APR12	02APR12	27APR12	0	0
CL10A	Ceiling Grid, PH 2	10	09APR12	20APR12	09APR12	20APR12	0	0

Pompo/Center Elementary School
Stow, MA

Act ID	Activity Description	Rem Dur	Early Start	Early Finish	Late Start	Late Finish	Total Float	% Compl
FS10A	Firestopping, PH 2	10	09APR12	20APR12	11APR12	24APR12	2d	0
WP20A	Interior Caulking, PH 2	10	09APR12	20APR12	11APR12	24APR12	2d	0
HV14A	Set & Connect UV's, PH 2	10	09APR12	20APR12	18APR12	01MAY12	7d	0
CT10A	Ceramic Tile Toilets, PH 2	15	09APR12	27APR12	11APR12	01MAY12	2d	0
DW50A	Misc. Interior Drywall, PH 2	10	16APR12	27APR12	18APR12	01MAY12	2d	0
DW40A	Touch-up Drywall, PH 2	15	16APR12	04MAY12	18APR12	08MAY12	2d	0
HV70A	HVAC Radiation, PH 2	10	23APR12	04MAY12	25APR12	08MAY12	2d	0
CW10A	Fixed Casework, PH 2	15	23APR12	11MAY12	23APR12	11MAY12	0	0
CT20A	Wall Tile at Corridors, PH 2	15	23APR12	11MAY12	25APR12	15MAY12	2d	0
FC20A	Hang Interior Doors, PH 2	15	23APR12	11MAY12	25APR12	15MAY12	2d	0
PA20A	Finish Paint Walls & Ceilings, PH 2	15	23APR12	11MAY12	25APR12	15MAY12	2d	0
HV72A	Reg, Grilles, Fans, Finishes, PH 2	15	23APR12	11MAY12	30APR12	18MAY12	5d	0
EL70A	Lighting Fixtures, PH 2	20	23APR12	18MAY12	25APR12	22MAY12	2d	0
FP40A	Fire Protection - Finish Heads, PH 2	20	23APR12	18MAY12	25APR12	22MAY12	2d	0
AP10A	Acoustical Wall Panels, PH 2	5	30APR12	04MAY12	09MAY12	15MAY12	7d	0
CB10A	MB/TB, PH 2	10	30APR12	11MAY12	02MAY12	15MAY12	2d	0
RS10A	VCT Rooms, PH 2	10	30APR12	11MAY12	02MAY12	15MAY12	2d	0
PL70A	Plumbing Finish Toilet Rooms, PH 2	10	30APR12	11MAY12	07MAY12	18MAY12	5d	0
FC10A	Finish Millwork, PH 2	10	30APR12	11MAY12	09MAY12	22MAY12	7d	0
EL90A	Electric Finishes, PH 2	20	30APR12	25MAY12	02MAY12	29MAY12	2d	0
HV80A	ATC Controls - Finish, PH 2	10	07MAY12	18MAY12	09MAY12	22MAY12	2d	0
CP10A	Carpet, PH 2	5	14MAY12	18MAY12	23MAY12	29MAY12	7d	0
FC11A	Finish Millwork at Corridor, PH 2	5	14MAY12	18MAY12	23MAY12	29MAY12	7d	0
MS20A	Signage, PH 2	5	14MAY12	18MAY12	30MAY12	05JUN12	12d	0
RS30A	Linoleum Corridors, PH 2	10	14MAY12	25MAY12	16MAY12	29MAY12	2d	0
TP10A	Toilet Compartments, PH 2	10	14MAY12	25MAY12	21MAY12	01JUN12	5d	0
FC21A	Complete Finish Hardware, PH 2	10	14MAY12	25MAY12	23MAY12	05JUN12	7d	0
MS10A	Miscellaneous Specialties, PH 2	10	14MAY12	25MAY12	23MAY12	05JUN12	7d	0
MS70A	Window Treatments, PH 2	10	14MAY12	25MAY12	23MAY12	05JUN12	7d	0
GL10A	Interior Glazing, PH 2	10	14MAY12	25MAY12	30MAY12	12JUN12	12d	0
PL71A	Plumbing Finish Classrooms, PH 2	15	14MAY12	01JUN12	14MAY12	01JUN12	0	0
TC80A	Telecommunications Finish, PH 2	15	14MAY12	01JUN12	16MAY12	05JUN12	2d	0
PA60A	Misc. Painting, PH 2	5	21MAY12	25MAY12	30MAY12	05JUN12	7d	0
CL20A	Ceiling Tile, PH 2	10	21MAY12	01JUN12	23MAY12	05JUN12	2d	0
MS30A	Fire Ext. & Cabinets, PH 2	2	28MAY12	29MAY12	04JUN12	05JUN12	5d	0
EL80A	Electric Finishes, Exterior Building, PH 2	5	28MAY12	01JUN12	30MAY12	05JUN12	2d	0
RS40A	Vinyl Base, PH 2	5	28MAY12	01JUN12	30MAY12	05JUN12	2d	0

Act ID	Activity Description	Rem Dur	Early Start	Early Finish	Late Start	Late Finish	Total Float	% Compl
TA20A	Toilet Accessories, PH 2	5	28MAY12	01JUN12	04JUN12	08JUN12	5d	0
EM10A	Entrance Mats, PH 2	5	28MAY12	01JUN12	06JUN12	12JUN12	7d	0
Completion								
ENDA	Complete PH 2	5	04JUN12	08JUN12	06JUN12	12JUN12	2d	0
Overall Project Completion								
Phase 2								
Completion								
GC860	Building Commissioning - PH 2	20	07MAY12	01JUN12	09MAY12	05JUN12	2d	0
HV92A	HVAC Balancing, PH 2	15	14MAY12	01JUN12	21MAY12	08JUN12	5d	0
PL80A	Plumbing - Final Inspection, PH 2	5	04JUN12	08JUN12	04JUN12	08JUN12	0	0
EL92A	Fire Alarm - Final Inspection, PH 2	5	04JUN12	08JUN12	06JUN12	12JUN12	2d	0
EL94A	Electric - Final Inspection, PH 2	5	04JUN12	08JUN12	06JUN12	12JUN12	2d	0
HV93A	Air-Out Period, PH 2	2	11JUN12	12JUN12	11JUN12	12JUN12	0	0
ENDP2	Substantial Completion - Phase 2	0		12JUN12		12JUN12	0	0

Project Open Submittals

11-Nov-11

09020.00
Stow Pompositticut Elementary School
P.J. Stella

In	Submittal Number	Type	Date In	Date Due	Review	Description	Comments
9	55000 . 18	Shop Drawings	11/2/2011	11/17/2011	HSR	(19R2) Resubmittal - C201 Railing mo	
4	101400 . 1	Product Data	11/7/2011	11/22/2011	HSR	(1) Signage MA-CHPS Submittals	
4	101400 . 2	Product Data	11/7/2011	11/22/2011	HSR	(6) Tactile and Braille Sign - Photoplo	
4	101400 . 3	Product Data	11/7/2011	11/22/2011	HSR	(9) Egress Exit Path Sign Holder	
4	101400 . 4	Product Data	11/7/2011	11/22/2011	HSR	(2) Etched Plaques	
4	101400 . 5	Product Data	11/7/2011	11/22/2011	HSR	(3) Dimensional Characters - Gemini	
4	101400 . 6	Product Data	11/7/2011	11/22/2011	HSR	(5) Exterior Door Graphics - Fire Depa	
4	101400 . 7	Product Data	11/7/2011	11/22/2011	HSR	(3.02) Dimensional Characters - Musi	
4	101400 . 8	Shop Drawings	11/7/2011	11/22/2011	HSR	(10) Sign Schedule Shop Drawings	
4	129300 . 4	Shop Drawings	11/7/2011	11/22/2011	HSR	(4) Site entry signs Cassandra Shop	
1	17823 . 2	Product Data	11/10/2011	11/25/2011	IL	(3) Fire Protection - Sprinkler O&M M	

RFI Report by Project

SMMA

Job Number: 09020.00 **Practice Group:** Institutional
Job Name: Stow Pompositticut Elementary School
Job Location:
Distribution:

RFI #	Status	Days Out	RFI Date	Initiated By	Received	Returned	Description	Reviewer
001	OK	1	6/15/2010	PJ Stella	6/15/2010	6/16/2010	Grade Beam Reinforcing	RMC
002	OK	4	6/21/2010	PJ Stella	6/21/2010	6/25/2010	30" Drain Line Note	JW
003	OK	2	6/21/2010	PJ Stella	6/21/2010	6/23/2010	Enclosure Fence Windscreen	JW
004	OK	31	6/22/2010	PJ Stella	6/25/2010	7/26/2010	Roof Drain Piping	MSA
005	OK	16	6/29/2010	PJ Stella	6/29/2010	7/15/2010	Part B Canopy Foundation	HSR
006	OK	6	7/16/2010	PJ Stella	7/16/2010	7/22/2010	Survey Information	JW
007	OK	4	7/19/2010	PJ Stella	7/19/2010	7/23/2010	Materials Attributes Calculations	HSR
008	OK	3	7/23/2010	PJ Stella	7/23/2010	7/26/2010	Primary Electric Duct-Bank Conduit	HSR
009	OK	31	7/27/2010	PJ Stella	7/27/2010	8/27/2010	Electric Service Pole	HSR
010	OK	9	7/28/2010	PJ Stella	7/28/2010	8/6/2010	Electric Panel at Existing Building	HSR
011	OK	5	7/28/2010	Sturo	7/28/2010	8/2/2010	Sturo RFI #01 - Col's. on line W	RMC
012	OK	5	7/28/2010	Sturo	7/28/2010	8/2/2010	Sturo RFI #2 - Typ. Bracing Gusset	RMC
013	OK	12	8/8/2010	PJ Stella	8/8/2010	8/20/2010	Addendum #1 Footing Change	RMC
014	OK	3	7/30/2010	PJ Stella	7/30/2010	8/2/2010	Pole Riser Conduits	MJB
015	OK	1	8/2/2010	PJ Stella	8/2/2010	8/3/2010	Pier Dimensions	CK
016	OK	2	8/3/2010	PJ Stella	8/3/2010	8/5/2010	Storm Drain Headwall	JW
017	OK	0	8/6/2010	PJ Stella	8/6/2010	8/6/2010	Slab On Grade Base Course	RMC
018	OK	0	8/6/2010	PJ Stella	8/6/2010	8/6/2010	Footing Subgrade Preparation	RMC
019	OK	21	8/6/2010	PJ Stella	8/6/2010	8/27/2010	Phase 1A Asbestos Quantities	HSR
020	OK	27	8/6/2010	PJ Stella	8/6/2010	9/2/2010	Sturo RFI #3 Davit Location & Dims	RMC
021	OK	14	8/13/2010	PJ Stella	8/13/2010	8/27/2010	Site Grading Information	JW
022	OK	0	8/13/2010	PJ Stella	8/13/2010	8/13/2010	Parts A and B Roof Details	HSR
022.2	OK	5	8/19/2010	PJ Stella	8/19/2010	8/24/2010	Parts A and B Roof Details (Follow-up)	LBF
023	OK	1	8/17/2010	PJ Stella	8/17/2010	8/18/2010	0.40 W/C Concrete	RMC
23.2	OK	1	8/19/2010	PJ Stella	8/19/2010	8/20/2010	0.40 W/C Concrete	RMC
024	OK	29	8/17/2010	PJ Stella	8/17/2010	9/15/2010	Building Layout Discrepancies	LBF
024R1	OK	21	8/25/2010	PJ Stella	8/25/2010	9/15/2010	Building Layout Discrepancies - PJS Field Sketches	HSR
025	OK	1	8/17/2010	PJ Stella	8/17/2010	8/18/2010	Wood Flooring Systems	LBF
026	OK	1	8/19/2010	PJ Stella	8/19/2010	8/20/2010	Basketball Backstops Supports	JED
027	OK	5	8/19/2010	PJ Stella	8/19/2010	8/24/2010	Lobby Skylight Size	HSR
028	OK	1	8/19/2010	PJ Stella	8/19/2010	8/20/2010	Part A Existing Door Openings	HSR
029	OK	13	8/20/2010	PJ Stella	8/20/2010	9/2/2010	Waterproofing Dimension	HSR
030	OK	9	8/22/2010	Sturo	8/22/2010	8/31/2010	Dim and Size - Sturo RFI #13 and sketch regarding same	CK
031	OK	5	8/22/2010	Sturo	8/22/2010	8/27/2010	Hole at Brace - Sturo RFI #14	RMC

RFI Report by Project

SMMA

Job Number: 09020.00 **Practice Group:** Institutional
Job Name: Stow Pompositticut Elementary School
Job Location:
Distribution:

RFI #	Status	Days Out	RFI Date	Initiated By	Received	Returned	Description	Reviewer
032	OK	9	8/22/2010	Sturo	8/22/2010	8/31/2010	Screen Wall - Sturo RFI #16	CK
033	OK	9	8/22/2010	Sturo	8/22/2010	8/31/2010	Column at U/21 - Sturo RFI #17	CK
034	OK	4	8/23/2010	Sturo	8/23/2010	8/27/2010	Column Prep - Sturo RFI #18	RMC
034.2	OK	4	8/30/2010	PJ Stella	8/30/2010	9/3/2010	Column Prep - Sturo RFI #18	RMC
035	OK	8	8/22/2010	Sturo	8/23/2010	8/31/2010	Stair D178 - Sturo RFI #09	RMC
036	OK	8	8/22/2010	Sturo	8/23/2010	8/31/2010	Skylight Frame - Sturo RFI #10	CK
037	OK	8	8/22/2010	Sturo	8/23/2010	8/31/2010	Edge of Slab - Sturo RFI #11	CK
038	OK	9	8/22/2010	R&R	8/22/2010	8/31/2010	Frame SF14 - R&R RFI #01	KCH
039	OK	9	8/22/2010	R&R	8/22/2010	8/31/2010	Curtain Wall - R&R RFI #03	JED
040	OK	8	8/25/2010	Sturo	8/25/2010	9/2/2010	C-D Corner - Sturo RFI #08	CK
041	OK	1	8/26/2010	Sturo	8/26/2010	8/27/2010	Masonry Ties - Sturo RFI #19	LBF
042	OK	8	8/26/2010	Sturo	8/26/2010	9/3/2010	Det. 3/S2.03 - Sturo RFI #20	RMC
043	OK	7	8/26/2010	Sturo	8/26/2010	9/2/2010	Dim at 24 and 30 - Sturo RFI #21	CK
044	OK	7	8/26/2010	Sturo	8/26/2010	9/2/2010	Bldg D Connections - Sturo RFI #24	RMC
045	OK	5	8/26/2010	Sturo	8/26/2010	8/31/2010	Applied Fireproofing Scope	KCH
046	OK	6	8/27/2010	PJ Stella	8/27/2010	9/2/2010	Platform Floor System	HSR
047	OK	5	8/28/2010	PJ Stella	8/28/2010	9/2/2010	Climbing Wall @ Gym	KCH
048	OK	5	8/28/2010	PJ Stella	8/28/2010	9/2/2010	Dim at F-Line - Sturo RFI #25	CK
049	OK	4	8/30/2010	PJ Stella	8/30/2010	9/3/2010	Fire Tank Access Manholes	JW
050	OK	1	8/30/2010	R&R	8/30/2010	8/31/2010	Operable Window Color	KCH
051	OK	1	8/30/2010	R&R	8/30/2010	8/31/2010	Sloped Glazing Mfg	HSR
052	OK	2	8/31/2010	PJ Stella	8/31/2010	9/2/2010	Onsite Reuse of materials	JW/RMC
053	OK	1	9/1/2010	PJ Stella	9/1/2010	9/2/2010	Wood Doors Glazing	KCH
054	OK	1	9/2/2010	PJ Stella	9/2/2010	9/3/2010	Composite Wall Panel Accent Colors	HSR
055	OK	29	9/2/2010	PJ Stella	9/2/2010	10/1/2010	Pumping Concrete	HSR
056	OK	4	9/3/2010	PJ Stella	9/3/2010	9/7/2010	Ftg Subgrade ~ fire pump pit	HSR
057	OK	2	9/7/2010	R&R	9/7/2010	9/9/2010	Operable Vents in Cur - R&R RFI #06	HSR
058	OK	2	9/7/2010	R&R	9/7/2010	9/9/2010	CW#6 Material - R&R RFI #07	HSR
059	OK	2	9/7/2010	R&R	9/7/2010	9/9/2010	Window Opg Clarificat - R&R RFI #08	HSR
060	OK	1	9/7/2010	R&R	9/7/2010	9/8/2010	Storefront Face Dimes - R&R RFI #09	HSR
061	OK	23	9/7/2010	R&R	9/7/2010	9/30/2010	Stair C122 Fire Rating - R&R RFI #10	KCH
062	OK	13	9/7/2010	R&R	9/7/2010	9/20/2010	Sloped Glazing - R&R RFI #11	KCH
063	OK	2	9/7/2010	Cincotta	9/7/2010	9/9/2010	R.S.F - Cincotta RFI #08	PSG
064	OK	117	9/8/2010	PJ Stella	9/8/2010	1/3/2011	Titan Roofing Bonds Letter	HSR

RFI Report by Project

SMMA

Job Number: 09020.00 **Practice Group:** Institutional
Job Name: Stow Pompositticut Elementary School
Job Location:
Distribution:

RFI #	Status	Days Out	RFI Date	Initiated By	Received	Returned	Description	Reviewer
064R	OK	117	9/8/2010	PJ Stella	9/8/2010	1/3/2011	Titan Roofing Bonds Letter	HSR
065	OK	63	9/9/2010	Boston Showcase	9/9/2010	11/11/2010	Kitchen Equipment Customer Consent	HSR
066	OK	6	9/10/2010	PJ Stella	9/10/2010	9/16/2010	Detectable Warning Panels	JW
067	OK	6	9/10/2010	PJ Stella	9/10/2010	9/16/2010	Electronic Scoreboards	KCH
068	OK	3	9/10/2010	Annese	9/10/2010	9/13/2010	Watertight Seals - Annese RFI #02	HSR
069	OK	3	9/14/2010	Sturo	9/14/2010	9/17/2010	Vented Deck - Sturo RFI #26	RMC
070	OK	2	9/14/2010	R&R	9/14/2010	9/16/2010	Spandrel Glass - R&R RFI #12	KCH
071	OK	2	9/15/2010	Sturo	9/15/2010	9/17/2010	Roof Davit Bracket - Sturo RFI #27	CK
072	OK	2	9/15/2010	Sturo	9/15/2010	9/17/2010	Elevation Discrepancy - Sturo RFI #29	CK
073	OK	2	9/15/2010	Sturo	9/15/2010	9/17/2010	Sturo RFI #31 - Elevations at 14/N	CK
073.2	OK	9	10/6/2010	PJ Stella	10/6/2010	10/15/2010	Elevations at 14/N - Sturo RFI #31	CK
074	OK	5	9/15/2010	Sturo	9/15/2010	9/20/2010	Screen Wall - Sturo RFI #32	CK
075	OK	0	9/16/2010	PJ Stella	9/16/2010	9/16/2010	Gas Service Pit	MSA
075.2	OK	17	9/20/2010	PJ Stella	9/20/2010	10/7/2010	Gas Service Pit	KCH
076	OK	1	9/16/2010	Sturo	9/16/2010	9/17/2010	Tube Steel Elev. - Sturo RFI #33	CK
077	OK	1	9/16/2010	Sturo	9/16/2010	9/17/2010	El. Chan. @ CW - Sturo RFI #34	CK
078	OK	5	9/16/2010	Sturo	9/16/2010	9/21/2010	El. @ grid 1,M,& F - Sturo RFI #35	KCH
079	OK	11	9/20/2010	PJ Stella	9/20/2010	10/1/2010	Longspan Joists @ Gym	CK
080	OK	3	9/20/2010	PJ Stella	9/20/2010	9/23/2010	Exposed Structural Steel Finish	KCH
081	OK	4	9/17/2010	Cincotta	9/17/2010	9/21/2010	Pump Station Dims - Cincotta RFI #9	PSG
082	OK	25	9/17/2010	Sturo	9/17/2010	10/12/2010	W30x90 - Sturo RFI #36	RMC
083	OK	25	9/17/2010	Sturo	9/17/2010	10/12/2010	W27x55 Elevation - Sturo RFI #37	RMC
084	OK	14	9/17/2010	Sturo	9/17/2010	10/1/2010	Bent Plate Elevation - Sturo RFI #38	CK
085	OK	14	9/17/2010	Sturo	9/17/2010	10/1/2010	Bent Plate Elevation - Sturo RFI #39	CK
086	OK	14	9/17/2010	Sturo	9/17/2010	10/1/2010	Bent Plate Elevation - Sturo RFI #40	CK
087	OK	1	9/20/2010	R&R	9/20/2010	9/21/2010	CW#6 Material - R&R RFI#14	KCH
088	OK	10	9/20/2010	R&R	9/20/2010	9/30/2010	Glazing Color Match - R&R RFI#15	KCH
089	OK	1	9/22/2010	PJ Stella	9/22/2010	9/23/2010	Maintenance Building Location - Excerpt of C3.01	JW
090	OK	14	9/23/2010	PJ Stella	9/23/2010	10/7/2010	Exterior Soffit Expan Joint Detail	KCH
091	OK	15	9/27/2010	Sturo	9/27/2010	10/12/2010	Screen Wall Connection - Sturo RFI #44	RMC
092	OK	21	9/27/2010	PJ Stella	9/27/2010	10/18/2010	Entrance Sign Details	KCH
093	OK	15	9/27/2010	Sturo	9/27/2010	10/12/2010	Outrigger at 30.1 - Sturo RFI #41	CK
094	OK	14	9/28/2010	PJ Stella	9/28/2010	10/12/2010	Joist Shop Drawings - Excerpt of Joist drawing J1	CK
095	OK	9	9/28/2010	R&R	9/28/2010	10/7/2010	Sloped Glazing -	KCH

RFI Report by Project

SMMA

Job Number: 09020.00 **Practice Group:** Institutional
Job Name: Stow Pompositticut Elementary School
Job Location:
Distribution:

RFI #	Status	Days Out	RFI Date	Initiated By	Received	Returned	Description	Reviewer
096	OK	7	9/30/2010	PJ Stella	9/30/2010	10/7/2010	Elevator Scope Clarification	KCH
097	OK	9	9/28/2010	PJ Stella	9/28/2010	10/7/2010	Motorized Shades Scope Clarif.	KCH
098	OK	14	9/28/2010	Sturo	9/28/2010	10/12/2010	Dim at W8x10 - Sturo RFI #42	CK
099	OK	43	10/5/2010	PJ Stella	10/5/2010	11/17/2010	Window Shades Scope Clarification	KCH
100	OK	22	10/4/2010	PJ Stella	10/4/2010	10/26/2010	Telescoping Stands	KCH
101	OK	3	10/4/2010	PJ Stella	10/4/2010	10/7/2010	Retaining Wall Expansion Joint Detail	JW
101.2	OK	3	10/19/201	PJ Stella	10/19/2010	10/22/2010	Retaining Wall Expansion Joint Detail	HSR
101.3	OK	0	10/29/201	PJ Stella	10/29/2010	10/29/2010	Retaining Wall Expansion Joint Data	RMC
102	OK	2	10/4/2010	PJ Stella	10/4/2010	10/6/2010	Pump Station El. - Cincotta RFI #10	JW
103	OK	1	10/4/2010	Cincotta	10/4/2010	10/5/2010	Infiltration Sys - Cincotta RFI #11	JW
104	OK	15	10/5/2010	PJ Stella	10/5/2010	10/20/2010	Operable Partition Support	KCH
105	OK	1	10/6/2010	RJ Cincotta	10/6/2010	10/7/2010	Cincotta RFI #12 - Inf. Sys. Fill	JW
106	OK	5	10/6/2010	Cincotta	10/6/2010	10/11/2010	Inverts @ Infilt - Cincotta RFI #13	JW
107	OK	6	10/7/2010	PJ Stella	10/7/2010	10/13/2010	Remedial Work @ Sloped Footing 1/D	RMC
108	OK	8	10/14/201	PJ Stella	10/14/2010	10/22/2010	Platform Stairs Layout	KCH
108.2	OK	5	11/12/201	PJ Stella	11/12/2010	11/17/2010	Platform Stairs Layout	KCH
108.2R1	OK	0	11/22/201	PJ Stella	11/22/2010	11/22/2010	Platform Stairs Layout	HSR
109	OK	18	10/14/201	PJ Stella	10/14/2010	11/1/2010	Leveling Plate Installation	RMC
110	OK	8	10/14/201	PJ Stella	10/14/2010	10/22/2010	Exterior Mockup Materials	KCH
110.2	OK	0	11/1/2010	PJ Stella	11/1/2010	11/1/2010	Exterior Mock-Up Materials	JD
110.3	OK	0	11/4/2010	PJ Stella	11/4/2010	11/4/2010	Exterior Mockup Materials	KCH
110.4	OK	3	11/19/201	PJ Stella	11/19/2010	11/22/2010	Exterior Mockup Materials	HSR
110.5	OK	20	1/18/2011	PJ Stella	1/18/2011	2/7/2011	Ext Mockup Materials	KCH
111	OK	7	10/15/201	PJ Stella	10/15/2010	10/22/2010	Gym Floor Outlet Locations	KCH
112	OK	7	10/15/201	PJ Stella	10/15/2010	10/22/2010	Platform Electrical Outlet Location	KCH
113	OK	7	10/15/201	PJ Stella	10/15/2010	10/22/2010	Computer/Media Floor Outlets	KCH
114	OK	20	10/15/201	R&R	10/15/2010	11/4/2010	Glazing Make-Up - R&R RFI #16	KCH
114.2	OK	31	10/18/201	R&R	10/18/2010	11/18/2010	Glazing Make-Up - R&R RFI #16	HSR
115	OK	5	10/15/201	Stanley	10/15/2010	10/20/2010	Elevator Power - Stanley RFI #1	MJB
116	OK	0	10/18/201	Sturo	10/18/2010	10/18/2010	Detail 11/S4.03 - Sturo RFI #46	CK
117	OK	28	10/18/201	Annese	10/18/2010	11/15/2010	DDC Location - Annese RFI #4	MJB
118	OK	8	10/20/201	Cincotta	10/20/2010	10/28/2010	Cincotta RFI #14 - 14K Recirc Tank	LBF
118.2	OK	18	11/4/2010	PJ Stella	11/4/2010	11/22/2010	Cincotta RFI #14 - 14K Recirc Tank	JW
119	OK	2	10/20/201	PJ Stella	10/20/2010	10/22/2010	Rebar dowels at column W/33	RMC

RFI Report by Project

SMMA

Job Number: 09020.00 **Practice Group:** Institutional
Job Name: Stow Pompositticut Elementary School
Job Location:
Distribution:

RFI #	Status	Days Out	RFI Date	Initiated By	Received	Returned	Description	Reviewer
120	OK	5	10/21/201	PJ Stella	10/21/2010	10/26/2010	Line 18 Foundation Wall	KCH
121	OK	11	10/22/201	PJ Stella	10/22/2010	11/2/2010	Pier/Grade Beam @ V/36	RMC
122	OK	13	10/22/201	PJ Stella	10/22/2010	11/4/2010	Storage Garage Foundations	KCH
123	OK	23	10/25/201	PJ Stella	10/25/2010	11/17/2010	Cap Plate @ Z	CK
124	OK	10	10/25/201	PJ Stella	10/25/2010	11/4/2010	Storage Garage Floor Pitch	KCH
124.2	OK	7	11/10/201	PJ Stella	11/10/2010	11/17/2010	Storage Garage Floor Pitch	KCH
125	OK	1	10/25/201	PJ Stella	10/25/2010	10/26/2010	Angle elev. - Sturo RFI #47	CK
126	OK	6	10/27/201	PJ Stella	10/27/2010	11/2/2010	Elevator Pit Sump	HSR
127	OK	1	10/27/201	PJ Stella	10/27/2010	10/28/2010	Braced Column Pier Replacements	RMC
128	OK	19	10/29/201	PJ Stella	10/29/2010	11/17/2010	LIFD RFI #02 - Lock Cylinder Types	KCH
128.2	OK	1	4/18/2011	LIFD	4/18/2011	4/19/2011	Lock Cylinder Types - LIFD RFI #02	HSR
129	OK	19	10/29/201	PJ Stella	10/29/2010	11/17/2010	LIFD RFI #03 - Door A101.2	KCH
130	OK	19	10/29/201	PJ Stella	10/29/2010	11/17/2010	LIFD RFI #05 - Doors EX-A100, EX-A1	KCH
131	OK	19	10/29/201	PJ Stella	10/29/2010	11/17/2010	LIFD RFI #06 - Doors C136A & C136C	KCH
132	OK	19	10/29/201	PJ Stella	10/29/2010	11/17/2010	LIFD RFI #07 - Knurling Hardware	KCH
133	OK	19	10/29/201	PJ Stella	10/29/2010	11/17/2010	LIFD RFI #08 - Door C134	KCH
134	OK	19	10/29/201	PJ Stella	10/29/2010	11/17/2010	LIFD RFI #09 - Secure Side of Doors	KCH
135	OK	1	11/2/2010	PJ Stella	11/2/2010	11/3/2010	Retaining Wall Pour Lengths	RMC
136	OK	6	11/3/2010	PJ Stella	11/3/2010	11/9/2010	As-Built Pier Survey - Part C	RMC
136.2	OK	17	11/15/201	PJ Stella	11/15/2010	12/2/2010	As-Built Pier Survey - Part C	RMC
136.3	OK	6	12/8/2010	PJ Stella	12/8/2010	12/14/2010	As-Built Pier Survey	RMC
137	OK	5	11/5/2010	PJ Stella	11/5/2010	11/10/2010	MACHPS Spreadsheets	LBF
138	OK	0	11/8/2010	PJ Stella	11/8/2010	11/8/2010	Housekeeping Pad C151.1	HSR
139	OK	5	11/10/201	PJ Stella	11/10/2010	11/15/2010	Lobby C130 Knee Walls	HSR
140	OK	1	11/10/201	Sturo	11/10/2010	11/11/2010	Bldg B Conflict - Sturo RFI #50	RMC
140R1	OK	8	11/10/201	PJ Stella	11/10/2010	11/18/2010	Sturo RFI #50 - Bldg B Conflict	RMC
140.2	OK	25	12/9/2010	Sturo	12/9/2010	1/3/2011	Bldg B Conflict	RMC
141	OK	1	11/10/201	Sturo	11/10/2010	11/11/2010	Roof Opgs @ ERU-1 - Sturo RFI #49	CK
142	OK	1	11/10/201	PJ Stella	11/10/2010	11/11/2010	Steel Shop Dwg Approval Block 7A	CK
143	OK	0	2/14/2011	VOID	2/14/2011	2/14/2011	VOID	VOID
144	OK	50	11/18/201	RJ Cincotta	11/18/2010	1/7/2011	Slope of Road CB1-8 to CB1-3	JW
145	OK	0	11/22/201	PJ Stella	11/22/2010	11/22/2010	Anchor Bolt Remediation	RMC
145.2	OK	1	11/23/201	PJ Stella	11/23/2010	11/24/2010	Anchor Bolt Remediation	RMC
145.3	OK	1	1/18/2011	PJ Stella	1/18/2011	1/19/2011	Anchor Bolt Remediation	RMC

RFI Report by Project

SMMA

Job Number: 09020.00 **Practice Group:** Institutional
Job Name: Stow Pompositticut Elementary School
Job Location:
Distribution:

RFI #	Status	Days Out	RFI Date	Initiated By	Received	Returned	Description	Reviewer
146	OK	4	11/19/201	PJ Stella	11/19/2010	11/23/2010	Shaft Wall Thicknesses	KCH
147	OK	11	11/19/201	USD	11/19/2010	11/30/2010	USD RFI #1	KCH
148	OK	5	11/19/201	USD	11/19/2010	11/24/2010	Details at 3.11 - USD RFI #2	KCH
149	OK	3	11/19/201	R&R	11/19/2010	11/22/2010	SKA-045 - R&R RFI #18	HSR
150	OK	5	11/19/201	LIFD	11/19/2010	11/24/2010	Wood Door Stain - LIFD RFI #10	HSR
151	OK	0	11/22/201	PJ Stella	11/22/2010	11/22/2010	Vestibule C145 Dimension	HSR
152	OK	2	11/22/201	Annese	11/22/2010	11/24/2010	Annese RFI #07 - Kitch. Pnl & Trans	MJB
153	OK	7	11/22/201	PJ Stella	11/22/2010	11/29/2010	Additional Column Anchors	RMC
154	OK	5	11/24/201	PJ Stella	11/24/2010	11/29/2010	Slab On Grade Construction Joint	RMC
155	OK	5	11/24/201	PJ Stella	11/24/2010	11/29/2010	Moment Column Pier B-21	RMC
155.2	OK	1	12/2/2010	PJ Stella	12/2/2010	12/3/2010	Moment Column Pier B-21	RMC
155.3	OK	7	12/2/2010	PJ Stella	12/2/2010	12/9/2010	Moment Column Pier B-21	RMC
156	OK	3	11/26/201	Sturo	11/26/2010	11/29/2010	Base Column Screen Wall	CK
157	OK	3	11/26/201	Sturo	11/26/2010	11/29/2010	Edge of Deck Detail 13 on S4.02	CK
158	OK	17	11/26/201	PJ Stella	11/26/2010	12/13/2010	W-36 Footing	RMC
159	OK	0	11/29/201	PJ Stella	11/29/2010	11/29/2010	Column Pockets @ N-24, N-27, & N-29	RMC
160	OK	0	11/29/201	PJ Stella	11/29/2010	11/29/2010	Remedial Work @ N-24, N-27, N-29	RMC
160.2	OK	2	12/7/2010	PJ Stella	12/7/2010	12/9/2010	Remedial Work @ N-24, N-27 & N-29	RMC
161	OK	3	11/30/201	PJ Stella	11/30/2010	12/3/2010	Proposed Column Adjustments	RMC
161.2	OK	13	12/29/201	PJ Stella	12/29/2010	1/11/2011	Proposed Column Adjustments	RMC
162	OK	1	12/13/201	LIFD	12/13/2010	12/14/2010	LIFD RFI #11 - SMMA PR #16	KCH
163	OK	1	12/13/201	LIFD	12/13/2010	12/14/2010	LIFD RFI #12 - Floor Mag at Door C1	KCH
163.2	OK	14	1/5/2011	LIFD	1/5/2011	1/19/2011	LIFD RFI #12 - Floor Mag at Door C1	KCH
164	OK	4	12/13/201	LIFD	12/13/2010	12/17/2010	LIFD RFI #013 - Keying @ Fixed Core	KCH
165	OK	6	12/13/201	LIFD	12/13/2010	12/19/2010	LIFD RFI #14 - Tag # C136A and C13	KCH
165.2	OK	4	1/6/2011	LIFD	1/6/2011	1/10/2011	LIFD RFI #14 - Tag # C136A and C13	KCH
166	OK	9	12/13/201	LIFD	12/13/2010	12/22/2010	LIFD RFI #15 - Door Tag #C134	KCH
167	OK	4	12/13/201	LIFD	12/13/2010	12/17/2010	LIFD RFI #16 - HW Set #10	KCH
168	OK	6	12/13/201	LIFD	12/13/2010	12/19/2010	LIFD RFI #18 - HW Set #12 Ex-C151	KCH
168.2	OK	12	1/5/2011	LIFD	1/5/2011	1/17/2011	LIFD RFI #18 - HW Set #12 Ex-C151	KCH
169	OK	21	12/13/201	USD	12/13/2010	1/3/2011	DWG Ref: 3/A3.20, 8/A4.18 , 5/A4.05 & STRCUTRUAL DRAWING S1.01C	RMC
169R	OK	24	12/13/201	USD	12/13/2010	1/6/2011	DWG Ref: 3/A3.20, 8/A4.18 , 5/A4.05 & STRCUTRUAL DRAWING S1.01C	RMC
170	OK	24	12/13/201	USD	12/13/2010	1/6/2011	USD RFI #4	KCH
170A	OK	23	12/13/201	USD	12/13/2010	1/5/2011	USD RFI #4	KCH

RFI Report by Project

SMMA

Job Number: 09020.00 **Practice Group:** Institutional
Job Name: Stow Pompositticut Elementary School
Job Location:
Distribution:

RFI #	Status	Days Out	RFI Date	Initiated By	Received	Returned	Description	Reviewer
170B	OK	24	12/13/201	USD	12/13/2010	1/6/2011	USD RFI #4	KCH
170C	OK	29	12/13/201	USD	12/13/2010	1/11/2011	USD RFI #4	KCH
171	OK	1	12/13/201	Stanley	12/13/2010	12/14/2010	high epoxy primer	KCH
172	OK	2	12/21/201	PJ Stella	12/21/2010	12/23/2010	Exterior Pier at W/37	CK
172.1	OK	14	12/21/201	PJ Stella	12/21/2010	1/4/2011	Exterior Pier at W/37	CK
173	OK	12	12/22/201	PJ Stella	12/22/2010	1/3/2011	GEM RFI #1 - 140H & 140HWC conflict	IL
174	OK	27	12/29/201	PJ Stella	12/29/2010	1/25/2011	R&R RFI #17 - Alum Entr. Push/Pulls	KCH
175	OK	24	1/4/2011	PJ Stella	1/4/2011	1/28/2011	HM Frames C122a & C122B	KCH
176	OK	1	1/5/2011	PJ Stella	1/5/2011	1/6/2011	Bollard Footings at Garage	HSR
176.2	OK	11	2/24/2011	PJ Stella	2/24/2011	3/7/2011	Bollard Footings at Garage	KCH
177	OK	4	1/7/2011	GEM Plumbing	1/7/2011	1/11/2011	GEM RFI #2 - 6" Storm Riser	JMS
178	OK	4	1/7/2011	GEM Plumbing	1/7/2011	1/11/2011	GEM RFI #3 - Wall Hydrant	JMS
179	OK	13	1/20/2011	PJ Stella	1/20/2011	2/2/2011	Pendant Light Fixture Heights	HSR
180	OK	4	1/21/2011	Bass	1/21/2011	1/25/2011	Media Ctr & Skylight	KCH
181	OK	7	1/25/2011	PJ Stella	1/25/2011	2/1/2011	Ext HM Door Frames Jamb Detail	KCH
181R	OK	21	1/25/2011	USD	1/25/2011	2/15/2011	USD RFI #6- Canopy Corner @ N/29	CK
182	OK	1	1/25/2011	PJ Stella	1/25/2011	1/26/2011	Ext HM Door Frames & Jamb Detail	KCH
182.2	OK	13	2/1/2011	PJ Stella	2/1/2011	2/14/2011	Ext HM Door Frames Jamb Detail	KCH
183	OK	8	1/26/2011	R&R	1/26/2011	2/3/2011	Glazing Submittal Clarification	KCH
184	OK	5	2/5/2011	PJ Stella	2/5/2011	2/10/2011	Exterior Door Hardware Location	KCH
185	OK	5	2/5/2011	PJ Stella	2/5/2011	2/10/2011	Door Frame C148.3C & EXC-156	KCH
186	OK	7	2/7/2011	PJ Stella	2/7/2011	2/14/2011	Flashing Materials at Detail 4/A4.15	KCH
186.2	OK	14	2/22/2011	PJ Stella	2/22/2011	3/8/2011	Flashing Materials @ Detail 4/A4.15	HSR
187	OK	8	2/7/2011	PJ Stella	2/7/2011	2/15/2011	Typical Air Barrier Details	KCH
187.2	OK	4	2/18/2011	PJ Stella	2/18/2011	2/22/2011	Typical Air Barrier Details Follow-up Clarification	KCH
188	OK	3	2/7/2011	PJ Stella	2/7/2011	2/10/2011	Exterior Plan Details Conflicts	KCH
189	OK	6	2/8/2011	PJ Stella	2/8/2011	2/14/2011	Conformed Drawings Conflicts	KCH
189.2	OK	18	2/18/2011	PJ Stella	2/18/2011	3/8/2011	Conformed Drawings Conflicts Follow-up Clarifications	HSR
190	OK	1	2/9/2011	PJ Stella	2/9/2011	2/10/2011	Thru-Wall Flash'g Lap Splice Detail	KCH
190.2	OK	3	2/11/2011	PJ Stella	2/11/2011	2/14/2011	Thru-Wall Flash'g Lap Splice Detail	KCH
191	OK	40	2/9/2011	Annese	2/9/2011	3/21/2011	Annese RFI #09 Coord Study Info.	MJB
192	OK	7	2/10/2011	LIFD	2/10/2011	2/17/2011	LIFD RFI #20 - Narrative Head'g #10	KCH
193	OK	7	2/10/2011	LIFD	2/10/2011	2/17/2011	Heading #29 - LIFD RFI #21	KCH
194	OK	12	2/10/2011	LIFD	2/10/2011	2/22/2011	LIFD RFI #22	KCH

RFI Report by Project

SMMA

Job Number: 09020.00 **Practice Group:** Institutional
Job Name: Stow Pompositticut Elementary School
Job Location:
Distribution:

RFI #	Status	Days Out	RFI Date	Initiated By	Received	Returned	Description	Reviewer
195	OK	18	2/10/2011	PJ Stella	2/10/2011	2/28/2011	Unit Vent Color	HSR
195.2	OK	0	3/7/2011	PJ Stella	3/7/2011	3/7/2011	Unit Vent Color	HSR
196	OK	6	2/11/2011	PJ Stella	2/11/2011	2/17/2011	Water Service 2" Tap & Valve	JW
197	OK	2	2/14/2011	PJ Stella	2/14/2011	2/16/2011	Roof to Masonry Wall Detail	KCH
198	OK	7	2/14/2011	PJ Stella	2/14/2011	2/21/2011	Excess Topsoil Removal	JW
199	OK	12	2/16/2011	GEM Plumbing	2/16/2011	2/28/2011	GEM RFI#4 - Storm Drain Piping	MSA
200	OK	0	2/17/2011	PJ Stella	2/17/2011	2/17/2011	Structural Modifications	HSR
201	OK	19	2/17/2011	PJ Stella	2/17/2011	3/8/2011	Exterior Wall to Roof at 14-Line	HSR
201R	OK	21	2/17/2011	PJ Stella	2/17/2011	3/10/2011	Exterior Wall to Roof at 14-Line	LS
202	OK	6	2/18/2011	PJ Stella	2/18/2011	2/24/2011	LGMF Shop Drawing - 1/S.2	HSR
203	OK	13	2/22/2011	PJ Stella	2/22/2011	3/7/2011	Roof to Masonry Wall Detail - AVB	HSR
204	OK	2	2/22/2011	PJ Stella	2/22/2011	2/24/2011	Outriggers at A/17.9 & A/18	CK
205	OK	6	2/22/2011	PJ Stella	2/22/2011	2/28/2011	Roof to Wall at Exp. Joint - AVB	HSR
205R	OK	13	2/22/2011	PJ Stella	2/22/2011	3/7/2011	Roof to Wall at Exp. Joint - AVB	HSR
206	OK	1	2/28/2011	PJ Stella	2/28/2011	3/1/2011	Roof edge dimension @ line 18/A&W	KCH
207	OK	1	2/28/2011	PJ Stella	2/28/2011	3/1/2011	Roof edge dim. @ line A/18 to 21	KCH
208	OK	1	2/28/2011	PJ Stella	2/28/2011	3/1/2011	Roof edge dim. @ line A/21 to 31	KCH
209	OK	2	2/28/2011	PJ Stella	2/28/2011	3/2/2011	Roof edge dim. along T & W	KCH
210	OK	3	2/28/2011	PJ Stella	2/28/2011	3/3/2011	Roof edge elevations	RMC
211	OK	1	2/28/2011	PJ Stella	2/28/2011	3/1/2011	Wall Section 1/A3.12 @ Computer Rm	KCH
212	OK	13	2/22/2011	PJ Stella	2/22/2011	3/7/2011	AVB - 2nd Flr Window Sill - 9/A0.06	HSR
213	OK	14	2/22/2011	PJ Stella	2/22/2011	3/8/2011	Window Head Detail - 10/A0.06	HSR
214	OK	11	2/24/2011	PJ Stella	2/24/2011	3/7/2011	Air Barrier at Roof Edge	HSR
215	OK	11	2/24/2011	PJ Stella	2/24/2011	3/7/2011	Parapet Details	HSR
215R	OK	14	2/24/2011	PJ Stella	2/24/2011	3/10/2011	Parapet Details	KCH
216	OK	11	2/24/2011	R&R	2/24/2011	3/7/2011	Curtn Wall Sill Flshg - R&R RFI #20	HSR
217	OK	1	2/24/2011	Sturo	2/24/2011	2/25/2011	SKS-51 Elevations - Sturo RFI #54	CK
217R	OK	1	2/24/2011	PJ Stella	2/24/2011	2/25/2011	SKS-51 Elevations - Sturo RFI #54	HSR
218	OK	32	2/24/2011	PJ Stella	2/24/2011	3/28/2011	Coord Study Info - Annese RFI #09	HSR
219	OK	10	2/25/2011	PJ Stella	2/25/2011	3/7/2011	Anchor Bolt Repair	RMC
219.2	OK	25	3/11/2011	PJ Stella	3/11/2011	4/5/2011	Anchor Bolt Repair	RMC
220	OK	10	2/25/2011	PJ Stella	2/25/2011	3/7/2011	Slotted Base Plate Repair	RMC
221	OK	10	2/25/2011	PJ Stella	2/25/2011	3/7/2011	Enlarged Gusset Plate Repair	RMC
221.2	OK	3	4/19/2011	Sturo	4/19/2011	4/22/2011	Enlarged Gusset Plate Repair	RMC

RFI Report by Project

SMMA

Job Number: 09020.00 **Practice Group:** Institutional
Job Name: Stow Pompositticut Elementary School
Job Location:
Distribution:

RFI #	Status	Days Out	RFI Date	Initiated By	Received	Returned	Description	Reviewer
222	OK	3	2/25/2011	PJ Stella	2/25/2011	2/28/2011	Painting RTU-1 and Ductwork	HSR
223	OK	14	2/28/2011	PJ Stella	2/28/2011	3/14/2011	Top of wall at N/27	HSR
224	OK	1	3/2/2011	Sturo	3/2/2011	3/3/2011	Deck @ 12-14/F-M - Sturo RFI #55	RMC
225	OK	57	3/2/2011	PJ Stella	3/2/2011	4/28/2011	Sloped Glazing Bearing - R&R RFI #19	HSR
226	OK	5	3/3/2011	USD	3/3/2011	3/8/2011	Curtainwall Jamb - USD RFI #7.1	HSR
227	OK	33	3/3/2011	USD	3/3/2011	4/5/2011	Anchor full height - USD RFI #7.2	HSR
228	OK	19	3/3/2011	USD	3/3/2011	3/22/2011	Window Sill - USD RFI #7.3	LS
229	OK	3	3/4/2011	USD	3/4/2011	3/7/2011	Wood Blocking - USD RFI #8	HSR
230	OK	3	3/4/2011	USD	3/4/2011	3/7/2011	Kickers @ Window Hd. - USD RFI #7.4	HSR
231	OK	3	3/4/2011	USD	3/4/2011	3/7/2011	Douglas Fir-Larch - USD RFI #7.5	HSR
232	OK	4	3/4/2011	USD	3/4/2011	3/8/2011	USD RFI #7.6 - Kickers @ Vest B-130	HSR
233	OK	3	3/4/2011	USD	3/4/2011	3/7/2011	LGMF Calculations - USD RFI #9	RMC
234	OK	8	3/7/2011	Boston Showcase	3/7/2011	3/15/2011	Walkin Cooler Floor	KCH
235	OK	2	3/9/2011	Snowden	3/9/2011	3/11/2011	MELink System - Snowden RFI #2	MOB
236	OK	6	3/9/2011	Snowden	3/9/2011	3/15/2011	ATC Valves - Snowden RFI #1	SES
237	OK	5	3/9/2011	PJ Stella	3/9/2011	3/14/2011	Curtain wall support @ col L/12>14	CK
238	OK	43	3/9/2011	Snowden	3/9/2011	4/21/2011	MUA Color - Snowden RFI #3	HSR
239	OK	3	3/11/2011	PJ Stella	3/11/2011	3/14/2011	Blocking/Gyp. Substrathe	LS
240	OK	11	3/10/2011	Siemens	3/10/2011	3/21/2011	Siemens Power Monitoring	MJB
241	OK	10	3/11/2011	Annese	3/11/2011	3/21/2011	Fixture FW4 - Annese RFI #11	MJB
242	OK	33	3/17/2011	PJ Stella	3/17/2011	4/19/2011	Ladder at Fire Pump Pit	MSA
243	OK	5	3/17/2011	PJ Stella	3/17/2011	3/22/2011	Window Sill Heights - B Building	LS
244	OK	43	3/17/2011	PJ Stella	3/17/2011	4/29/2011	Window Sill Heights - D Building	LS
245	OK	13	3/22/2011	PJ Stella	3/22/2011	4/4/2011	Fire Tank Valve	MSA
246	OK	2	3/22/2011	USD	3/22/2011	3/24/2011	USD RFI #10 - Additional Info at St	KCH
247	OK	42	3/22/2011	USD	3/22/2011	5/3/2011	USD RFI #11 - Details for 4/A7.10	HSR
248	OK	31	3/28/2011	PJ Stella	3/28/2011	4/28/2011	Owner Provided Toilet Accessories	HSR/NRS
248.2	OK	43	5/2/2011	PJ Stella	5/2/2011	6/14/2011	Owner Provided Toilet Accessories	HSR
249	OK	31	3/28/2011	PJ Stella	3/28/2011	4/28/2011	SKA-113	HSR
250	OK	6	3/30/2011	PJ Stella	3/30/2011	4/5/2011	Ext. Fascia at Media/Computer	KCH
251	OK	6	3/30/2011	PJ Stella	3/30/2011	4/5/2011	Ext. Fascia at Admin Roof (High)	KCH
252	OK	34	3/30/2011	PJ Stella	3/30/2011	5/3/2011	Ext. Fascia at Entry Canopy Roof	HSR
253	OK	5	3/31/2011	LIFD	3/31/2011	4/5/2011	Gasket Color LIFD RFI #17 -	KCH
254	OK	0	3/31/2011	LIFD	3/31/2011	3/31/2011	Door Undercuts - LIFD #23	LBF

RFI Report by Project

SMMA

Job Number: 09020.00 **Practice Group:** Institutional
Job Name: Stow Pompositticut Elementary School
Job Location:
Distribution:

RFI #	Status	Days Out	RFI Date	Initiated By	Received	Returned	Description	Reviewer
255	OK	0	3/31/2011	LIFD	3/31/2011	3/31/2011	Harware Location Discrepancy	LS
256	OK	5	3/31/2011	PJ Stella	3/31/2011	4/5/2011	Toilet Compartment Color Selection	HSR
257	OK	5	3/31/2011	Annese	3/31/2011	4/5/2011	Light Plate Mat'l	HSR
258	OK	1	3/31/2011	Snowden	3/31/2011	4/1/2011	Return Duct Insul - Snowden RFI #4	SES
259	OK	20	4/1/2011	PJ Stella	4/1/2011	4/21/2011	Generator and Transformer Layout	JW
260	OK	1	4/4/2011	PJ Stella	4/4/2011	4/5/2011	Metal Locker Color Selection	HSR
261	OK	1	4/4/2011	PJ Stella	4/4/2011	4/5/2011	Art Room #1 & 2 Layout	KCH
262	OK	49	4/4/2011	PJ Stella	4/4/2011	5/23/2011	Lobby C130 Floor Light Layout	KCH
262A	OK	24	4/4/2011	PJ Stella	4/4/2011	4/28/2011	Lobby C130 Floor Light Layout	HSR
263	OK	30	4/5/2011	PJ Stella	4/5/2011	5/5/2011	Exterior Wood Trim Material	HSR
264	OK	21	4/7/2011	PJ Stella	4/7/2011	4/28/2011	Rem. glass stops @ C148.1 & B132.2	LS
265	OK	18	4/11/2011	PJ Stella	4/11/2011	4/29/2011	WC3 Fixture	HSR
265R	OK	24	4/11/2011	GEM Plumbing	4/11/2011	5/5/2011	WC3 Fixture	MSA
266	OK	1	4/27/2011	PJ Stella	4/27/2011	4/28/2011	Drop Ceiling at Corridor	HSR
267	OK	0	4/11/2011	PJ Stella	4/11/2011	4/11/2011	CMU Layout @ C149 & C147	HSR
268	OK	3	4/12/2011	PJ Stella	4/12/2011	4/15/2011	Exterior Wall/Floor Intersections	HSR
269	OK	2	4/12/2011	PJ Stella	4/12/2011	4/14/2011	Strapping @ Type EWA-4 Walls	HSR
270	OK	2	4/13/2011	Sturo	4/13/2011	4/15/2011	Edge angle @ Bldg D Roof	RMC
271	OK	26	4/13/2011	PJ Stella	4/13/2011	5/9/2011	Preformed Control Joint	HSR
272	OK	8	4/13/2011	PJ Stella	4/13/2011	4/21/2011	Chain Link Fences Post Spacing	JW
273	OK	7	4/14/2011	PJ Stella	4/14/2011	4/21/2011	Hopscotch Details	JW
274	OK	1	4/14/2011	Sturo	4/14/2011	4/15/2011	Baseplate B-19 Repair	RMC
274.2	OK	3	4/19/2011	PJ Stella	4/19/2011	4/22/2011	Baseplate B-19 Repair	RMC
274.3	OK	1	5/10/2011	PJ Stella	5/10/2011	5/11/2011	Baseplate B-19 Repair	RMC
275	OK	7	4/15/2011	PJ Stella	4/15/2011	4/22/2011	Column Base & AB Repairs	RMC
275.2	OK	1	4/27/2011	PJ Stella	4/27/2011	4/28/2011	Column Base & AB Repairs	RMC
276	OK	63	4/18/2011	R&R	4/18/2011	6/20/2011	Submittal 085113-27-32 Alum Windows	HSR
277	OK	9	4/19/2011	PJ Stella	4/19/2011	4/28/2011	Skylight Flashing Detail	HSR
278	OK	1	4/20/2011	PJ Stella	4/20/2011	4/21/2011	Non Rated CMU Partition Head Detail	HSR
279	OK	5	4/20/2011	PJ Stella	4/20/2011	4/25/2011	Part C Fire Rated CMU Partitions	HSR
280	OK	1	4/21/2011	PJ Stella	4/21/2011	4/22/2011	A.B.'s @ Col. U-34.2 & U-35	RMC
281	OK	7	4/21/2011	PJ Stella	4/21/2011	4/28/2011	Parapet at D-Line, Gym Roof Edge	HSR
282	OK	3	4/25/2011	Sturo	4/25/2011	4/28/2011	Plate @ 9/A4.16 - Sturo #56	LS
283	OK	0	4/28/2011	PJ Stella	4/28/2011	4/28/2011	Column Base @ B-20	RMC

RFI Report by Project

SMMA

Job Number: 09020.00 **Practice Group:** Institutional
Job Name: Stow Pompositticut Elementary School
Job Location:
Distribution:

RFI #	Status	Days Out	RFI Date	Initiated By	Received	Returned	Description	Reviewer
283.2	OK	1	5/2/2011	Sturo	5/2/2011	5/3/2011	Column Base @ B-20	RMC
284	OK	2	4/26/2011	PJ Stella	4/26/2011	4/28/2011	Mech A108 Partition Type	LS
284.2	OK	2	5/2/2011	PJ Stella	5/2/2011	5/4/2011	Mech A108 Partition Type	KCH
285	OK	2	5/17/2011	PJ Stella	5/17/2011	5/19/2011	A.B.'s @ Cols. in area C	RMC
286	OK	1	4/27/2011	PJ Stella	4/27/2011	4/28/2011	Fire Tank Venting	HSR
287	OK	25	4/28/2011	PJ Stella	4/28/2011	5/23/2011	Screen Frame Color @ Window Vents	HSR
288	OK	20	5/3/2011	PJ Stella	5/3/2011	5/23/2011	Corner at M-2	LBF
289	OK	8	5/4/2011	PJ Stella	5/4/2011	5/12/2011	Pilasters at Media Center	LBF
289.2	OK	1	6/9/2011	PJ Stella	6/9/2011	6/10/2011	Pilasters at Media Center	HSR
290	OK	19	5/4/2011	PJ Stella	5/4/2011	5/23/2011	Green Roof Trellis Base	HSR
291	OK	4	5/5/2011	PJ Stella	5/5/2011	5/9/2011	A.B's @ Column D-4	RMC
291.2	OK	0	5/17/2011	PJ Stella	5/17/2011	5/17/2011	A.B's @ Column D-4	RMC
292	OK	7	5/6/2011	Annese	5/6/2011	5/13/2011	Fixture DD Mtg Hgt - Annese RFI #13	MJB
293	OK	3	5/9/2011	PJ Stella	5/9/2011	5/12/2011	Expansion Joint Widths	CK
294	OK	3	5/9/2011	Snowden	5/9/2011	5/12/2011	Fin tube @ Gym - Snowden #5	SES
295	OK	1	5/10/2011	PJ Stella	5/10/2011	5/11/2011	A.B's @ Columns R/15 & R/24	RMC
296	OK	1	5/11/2011	PJ Stella	5/11/2011	5/12/2011	Roof/Mechanical Equipment Pad at D	LBF
297	OK	10	5/13/2011	PJ Stella	5/13/2011	5/23/2011	Trellice Roof Edge	HSR
298	OK	7	5/18/2011	PJ Stella	5/18/2011	5/25/2011	Grab Bar Dia & Length	LS
299	OK	0	5/16/2011	PJ Stella	5/16/2011	5/16/2011	Channel Seat @ L-12	RMC
300	OK	3	5/17/2011	PJ Stella	5/17/2011	5/20/2011	Fire Department Review Issues	IL
300.2	OK	6	5/25/2011	PJ Stella	5/25/2011	5/31/2011	Fire Department Review Issues	MJB
301	OK	6	5/17/2011	PJ Stella	5/17/2011	5/23/2011	HP Access at Stage and Lobby Ramps	HSR
302	OK	26	5/18/2011	R&R	5/18/2011	6/13/2011	R&R RFI#22 Submittal 085113-27-32 referenced.	LS
303	OK	5	5/18/2011	PJ Stella	5/18/2011	5/23/2011	Louver Detail	HSR
304	OK	3678	5/19/2011	PJ Stella	5/19/2001	6/14/2011	Grout Color	LS
305	OK	3	5/20/2011	PJ Stella	5/20/2011	5/23/2011	Metal Soffit at W-37	HSR
306	OK	27	5/20/2011	PJ Stella	5/20/2011	6/16/2011	Top of CMU Wall at R-Line	HSR
307	OK	8	5/23/2011	PJ Stella	5/23/2011	5/31/2011	Bollards Layout	JW
307.2	OK	12	6/1/2011	PJ Stella	6/1/2011	6/13/2011	Bollards Layout	JW
308	OK	24	5/23/2011	PJ Stella	5/23/2011	6/16/2011	Classroom Borrowed Lites	HSR
309	OK	21	5/23/2011	R&R	5/23/2011	6/13/2011	Frame Type CW5A Glazing Color	LS
310	OK	22	5/25/2011	PJ Stella	5/25/2011	6/16/2011	Expansion Joint	LC
311	OK	33	5/25/2011	Sturo	5/25/2011	6/27/2011	Entry Roof - Sturo #57	LC

RFI Report by Project

SMMA

Job Number: 09020.00 **Practice Group:** Institutional
Job Name: Stow Pompositticut Elementary School
Job Location:
Distribution:

RFI #	Status	Days Out	RFI Date	Initiated By	Received	Returned	Description	Reviewer
312	OK	1	5/25/2011	Sturo	5/25/2011	5/26/2011	27/Q.6 B703A - Sturo Field Work #11	RMC
312.2	OK	0	5/26/2011	Sturo	5/26/2011	5/26/2011	27/Q.6 B703A (REVISED) - Sturo Field Work #11	RMC
313	OK	1	5/25/2011	Sturo	5/25/2011	5/26/2011	26/Q.8 B702A - Sturo Field Work #12	RMC
313.2	OK	0	5/26/2011	Sturo	5/26/2011	5/26/2011	26/Q.8 B702A (REVISED) - Sturo Field Work #12	RMC
314	OK	19	5/25/2011	PJ Stella	5/25/2011	6/13/2011	Plaster Traps	MSA
315	OK	20	5/27/2011	PJ Stella	5/27/2011	6/16/2011	Playground Protective Surfacing	JW
316	OK	4	6/1/2011	PJ Stella	6/1/2011	6/5/2011	Room D176 Sink Location	HSR
317	OK	12	6/1/2011	PJ Stella	6/1/2011	6/13/2011	10 22 26 Submittals - Operable Ptn	RLD
318	OK	6	6/1/2011	Sturo	6/1/2011	6/7/2011	Outriggers @ 29 Line - Sturo #9	RMC
319	OK	5	6/1/2011	Annese	6/1/2011	6/6/2011	Annese # 14 - Community Antenna	PW
320	OK	3	6/3/2011	PJ Stella	6/3/2011	6/6/2011	Fire Protection Strobe	HSR
321	OK	6	6/7/2011	Cogswell	6/7/2011	6/13/2011	Tank Vent Piping - Cogswell #1	MSA
322	OK	1	6/8/2011	PJ Stella	6/8/2011	6/9/2011	Chiller Support Frame	RMC
323	OK	3	6/13/2011	R&R	6/13/2011	6/16/2011	R&R RFI #21 - Frame # SF19	HSR
324	OK	3	6/17/2011	Annese	6/17/2011	6/20/2011	Corridor Lights - Annese RFI #16	MJB
325	OK	38	6/17/2011	Annese	6/17/2011	7/25/2011	Door Hardware - Annese #15	MJB
326	OK	7	6/17/2011	RH Lord	6/17/2011	6/24/2011	Scoreboard Color Samples	RLD
327	OK	7	6/21/2011	PJ Stella	6/21/2011	6/28/2011	Interior Paneling Blocking	HSR
328	OK	7	6/22/2011	Cogswell	6/22/2011	6/29/2011	Pipe sleeves - Cogswell #2	MSA
329	OK	7	6/22/2011	Annese	6/22/2011	6/29/2011	Rm C155 Panel Layout - Annese RFI#17	MJB
330	OK	3	6/23/2011	RH Lord	6/23/2011	6/26/2011	Telescoping Stands	HSR
331	OK	6	6/23/2011	Annese	6/23/2011	6/29/2011	Skylight Fixt. Contr - Annese 20	MJB
332	OK	0	6/23/2011	PJ Stella	6/23/2011	6/23/2011	Field Samples for the Exposed Concrete Finish	HSR
333	OK	5	6/24/2011	Annese	6/24/2011	6/29/2011	Kitch Flr Box & Hood - Annese 18	MJB
334	OK	3	6/24/2011	Cincotta	6/24/2011	6/27/2011	perforated pipe at the leaching field	PSG
335	OK	1	6/23/2011	Weco	6/23/2011	6/24/2011	Pump Sizes	HSR
336	OK	1	6/27/2011	Snowden	6/27/2011	6/28/2011	CW Pipe Insulation Snowden RFI #7	HSR
337	OK	9	6/27/2011	PJ Stella	6/27/2011	7/6/2011	Ext. Entrance EX-D184	HSR
338	OK	9	6/27/2011	PJ Stella	6/27/2011	7/6/2011	Ext. Entrance EX-C145	HSR
339	OK	9	6/27/2011	PJ Stella	6/27/2011	7/6/2011	Ext. Entrance EX-C135	HSR
340	OK	35	6/27/2011	PJ Stella	6/27/2011	8/1/2011	C exterior opening	HSR
341	OK	1	6/27/2011	PJ Stella	6/27/2011	6/28/2011	Wall G3A at Serving line Rm. C143.6	HSR
342	OK	18	6/27/2011	PJ Stella	6/27/2011	7/15/2011	Chiller Platform Rails & Ladder	HSR
343	OK	21	6/27/2011	PJ Stella	6/27/2011	7/18/2011	Submittal 116653-004	HSR

RFI Report by Project

SMMA

Job Number: 09020.00 **Practice Group:** Institutional
Job Name: Stow Pompositticut Elementary School
Job Location:
Distribution:

RFI #	Status	Days Out	RFI Date	Initiated By	Received	Returned	Description	Reviewer
344	OK						VOIDED by Contractor	
345	OK	16	6/29/2011	PJ Stella	6/29/2011	7/15/2011	Door Hardware Interference	HSR
346	OK	47	6/29/2011	Annese	6/29/2011	8/15/2011	Paging Zones - Annese RFI #21	MJB
347	OK	16	6/29/2011	PJ Stella	6/29/2011	7/15/2011	HM door tag B129 - Lite Size	HSR
348	OK	0	6/29/2011	Sturo	6/29/2011	6/29/2011	Roof Edge @ Line 29 - Sturo RFI #58	RMC
349	OK	44	6/29/2011	PJ Stella	6/29/2011	8/12/2011	Accent Brick Elevation Conflict	HSR
350	OK	21	6/29/2011	PJ Stella	6/29/2011	7/20/2011	D Building Accent Brick	LC
351	OK	5	6/30/2011	PJ Stella	6/30/2011	7/5/2011	HM Frame C122B-Stringer Conflict	HSR
352	OK	15	6/30/2011	PJ Stella	6/30/2011	7/15/2011	mechanical roof screen	HSR
353	OK	37	7/4/2011	PJ Stella	7/4/2011	8/10/2011	Interactive Whiteboard	HSR
354	OK	2	7/4/2011	Cogwell	7/4/2011	7/6/2011	The sketch shows a 4" pipe to the tank the previous email make reference to a 6" pipe	HSR
355	OK	4	7/1/2011	PJ Stella	7/1/2011	7/5/2011	Remote Location Alarm	PSG
356	OK	10	7/5/2011	USD	7/5/2011	7/15/2011	Tile Backer Clarification USD 12	HSR
357	OK	9	7/6/2011	PJ Stella	7/6/2011	7/15/2011	Hose Bibb at U/37 - "Green" Roof	HSR
358	OK	8	7/7/2011	Annese	7/7/2011	7/15/2011	Stairwell Sconces - Annese #22	MJB
359	OK	2	7/11/2011	PJ Stella	7/11/2011	7/13/2011	Curtainwall-Roof Edge Near F.1	LC
359.2	OK	16	7/13/2011	PJ Stella	7/13/2011	7/29/2011	Curtainwall-Roof Edge Near F.1	HSR
360	OK	0	7/11/2011	PJ Stella	7/11/2011	7/11/2011	CUH Heights at Stairs	LC
361	OK	32	7/11/2011	PJ Stella	7/11/2011	8/12/2011	Exterior Sealant Colors	HSR
362	OK	15	7/14/2011	PJ Stella	7/14/2011	7/29/2011	Art Room C134 - South Elevation	HSR
363	OK	4	7/14/2011	PJ Stella	7/14/2011	7/18/2011	NSTAR Gas BTU Data	MJB
364	OK	2	7/15/2011	PJ Stella	7/15/2011	7/17/2011	Outriggers at line 29	RMC
365	OK	7	7/18/2011	PJ Stella	7/18/2011	7/25/2011	Interactive Whiteboard - Electric	HSR
365R1	OK	14	7/18/2011	PJ Stella	7/18/2011	8/1/2011	Interactive Whiteboard - Electric	HSR
366	OK	14	7/29/2011	PJ Stella	7/29/2011	8/12/2011	Cubbies & Lites Rooms B165 and D169/D269	HSR
367	OK	4	7/21/2011	PJ Stella	7/21/2011	7/25/2011	Soffit at Computer Room	HSR
368	OK	14	7/29/2011	PJ Stella	7/29/2011	8/12/2011	FAA and FPA Panels	HSR
369	OK	0	7/29/2011	PJ Stella	7/29/2011	7/29/2011	Typ. Classroom Window Head Detail	HSR
370	OK	0	7/29/2011	PJ Stella	7/29/2011	7/29/2011	Ceiling Hts Storage Rms D176 & D278	HSR
371	OK	0	7/29/2011	PJ Stella	7/29/2011	7/29/2011	Location of UH1, Roof Access D271	HSR
372	OK	36	8/1/2011	PJ Stella	8/1/2011	9/6/2011	Roof Drain Conflict Lobby C130	HSR
373	OK	0	8/1/2011	PJ Stella	8/1/2011	8/1/2011	Concrete Finish at L-M	HSR
374	OK	1	8/3/2011	Snowden	8/3/2011	8/4/2011	FTR Color - Snowden 9	HSR
374R2	OK	1	9/8/2011	Snowden	9/8/2011	9/9/2011	FTR Color - Snowden # 9	RLD

RFI Report by Project

SMMA

Job Number: 09020.00 **Practice Group:** Institutional
Job Name: Stow Pompositticut Elementary School
Job Location:
Distribution:

RFI #	Status	Days Out	RFI Date	Initiated By	Received	Returned	Description	Reviewer
375	OK	1	8/3/2011	Snowden	8/3/2011	8/4/2011	RAG Heights Gym/C Snowden 11	HSR
376	OK	1	8/3/2011	Snowden	8/3/2011	8/4/2011	FTR/Cross brace - Snowden 10	HSR
376R2	OK	0	9/8/2011	Snowden	9/8/2011	9/8/2011	FTR/Cross brace - Snowden 10	HSR
377	OK	8	8/4/2011	PJ Stella	8/4/2011	8/12/2011	Exterior Metal Door Colors	HSR
378	OK	21	8/4/2011	PJ Stella	8/4/2011	8/25/2011	Text for site receptacles	HSR
379	OK	11	8/4/2011	PJ Stella	8/4/2011	8/15/2011	Ceramic Tile	RLD
380	OK	10	8/5/2011	Annese	8/5/2011	8/15/2011	Fire Alarm System - Annese 24	MJB
381	OK	7	8/8/2011	Annese	8/8/2011	8/15/2011	Dwg E1.01C - Annese #23	MJB
382	OK	3	8/9/2011	PJ Stella	8/9/2011	8/12/2011	Insulation @ Windows - Spandrel	HSR
383	OK	5	8/10/2011	PJ Stella	8/10/2011	8/15/2011	Detail at Column W-22	HSR
384	OK	6	8/11/2011	PJ Stella	8/11/2011	8/17/2011	Colored Concrete Paving	HSR
385	OK	9	8/16/2011	PJ Stella	8/16/2011	8/25/2011	Planting Soil Thickness/Preparation	JW
386	OK	7	8/18/2011	PJ Stella	8/18/2011	8/25/2011	Concrete Light Pole Bases	JW/LBF
387	OK	15	8/22/2011	Snowden	8/22/2011	9/6/2011	CUH-3 at D184 - Snowden RFI #12	SES
388	OK	1	8/24/2011	PJ Stella	8/24/2011	8/25/2011	Concrete Bench Concrete	JW
389	OK	5	8/25/2011	PJ Stella	8/25/2011	8/30/2011	Added Bollard at Transformer	JW
390	OK	7	8/25/2011	Cogswell	8/25/2011	9/1/2011	Circ. Relief valv - Cogswell #3	HSR
391	OK	25	8/25/2011	Cogswell	8/25/2011	9/19/2011	Fire Pump Control - Cogswell #4	IL
392	OK	3	8/26/2011	PJ Stella	8/26/2011	8/29/2011	Plastic Paneling Details	HSR
393	OK	1	8/29/2011	PJ Stella	8/29/2011	8/30/2011	Concrete Walks Construction Joints	JW
394	OK	2	9/6/2011	Annese	9/6/2011	9/8/2011	Fixture DD Hgt - Annese RFI #27	JL
395	OK	1	9/7/2011	Snowden	9/7/2011	9/8/2011	Stage Grilles - Snowden 13	HSR
396	OK	15	9/7/2011	Cincotta	9/7/2011	9/22/2011	Septic Location - Cincotta 18	PSG
397	OK	5	9/7/2011	Annese	9/7/2011	9/12/2011	Main Electric Rm - Annesse 26	MJB
398	OK	5	9/7/2011	Annese	9/7/2011	9/12/2011	Outlets at Cubbies - Annesse 25	MJB
399	OK	0	9/8/2011	PJ Stella	9/8/2011	9/8/2011	Metal Panel @ EX C122 Revision	HSR
400	OK	8	9/8/2011	PJ Stella	9/8/2011	9/16/2011	Color for exterior Exposed columns	HSR
401	OK	4	9/8/2011	PJ Stella	9/8/2011	9/12/2011	Play Structure Layout	JW
402	OK	18	9/8/2011	PJ Stella	9/8/2011	9/26/2011	Finish Schedule - Epoxy Paint	HSR
403	OK	10	9/9/2011	GEM Plumbing	9/9/2011	9/19/2011	2000 Gal Storage Tank - GEM RFI #05	IL
404	OK	25	9/12/2011	PJ Stella	9/12/2011	10/7/2011	Ext. Entrance Column Bases	HSR
404.2	OK	7	9/30/2011	PJ Stella	9/30/2011	10/7/2011	Ext. Entrance Column Bases	HSR
405	OK	0	9/12/2011	V&G	9/12/2011	9/12/2011	Cable Supports at Cloud in Café	RMC
406	OK	4	9/12/2011	PJ Stella	9/12/2011	9/16/2011	Curtainwall Head Flashing	HSR

RFI Report by Project

Job Number: 09020.00 **Practice Group:** Institutional
Job Name: Stow Pompositticut Elementary School
Job Location:
Distribution:

RFI #	Status	Days Out	RFI Date	Initiated By	Received	Returned	Description	Reviewer
407	OK							
408	OK	5	9/14/2011	PJ Stella	9/14/2011	9/19/2011	Steel Color at Stairs	HSR
409	OK	2	9/14/2011	Snowden	9/14/2011	9/16/2011	ERU Duct Insul. - Snowden 14	MOB/SES
410	OK	12	9/14/2011	PJ Stella	9/14/2011	9/26/2011	Shower SH-1 Flange Detail	HSR
411	OK	21	9/20/2011	GEM Plumbing	9/20/2011	10/11/2011	Gas Sub Meter GEM 6	IL
412	OK	21	9/20/2011	GEM Plumbing	9/20/2011	10/11/2011	Gas line feed - Gem 7	IL
413	OK	21	9/20/2011	GEM Plumbing	9/20/2011	10/11/2011	Electronic Trap Primer - GEM9	IL
414	OK	3	9/23/2011	PJ Stella	9/23/2011	9/26/2011	Tectum Panel Color	RLD
415	OK	10	9/23/2011	PJ Stella	9/23/2011	10/3/2011	Wall Tile Colors	RLD
416	OK	10	9/23/2011	PJ Stella	9/23/2011	10/3/2011	Tile Wood Rail Cap	HSR
417	OK	10	9/23/2011	PJ Stella	9/23/2011	10/3/2011	Tile to HM Frame Detail	HSR
418	OK	2	9/26/2011	Snowden	9/26/2011	9/28/2011	Duct Support - Snowden 16	SES
419	OK	0	9/26/2011	Snowden	9/26/2011	9/26/2011	Elev Machine Damper Snowden 15	SES
420	OK	5	9/29/2011	PJ Stella	9/29/2011	10/4/2011	Basketball Backstop Interference	HSR
421	OK	0	9/29/2011	PJ Stella	9/29/2011	9/29/2011	Snowden RFI #8 CUH-2	HSR
422	OK	0	9/30/2011	PJ Stella	9/30/2011	9/30/2011	ATC Panel Locations	MJB
423	OK	3	10/3/2011	PJ Stella	10/3/2011	10/6/2011	Corridor C141 Interior Elevation	HSR
424	OK	4	10/7/2011	Snowden	10/7/2011	10/11/2011	Destratification fans serving the Gym - Snowden 17	MJB
425	OK	4	10/7/2011	PJ Stella	10/7/2011	10/11/2011	Seed @ Leaching Filed	Solien
426	OK	1	10/12/201	PJ Stella	10/12/2011	10/13/2011	Media /Reception Laminate Color	HSR
427	OK	1	10/12/201	Snowden	10/12/2011	10/13/2011	Chiller Piping - Snowden #18	SRS
428	OK	1	10/12/201	Snowden	10/12/2011	10/13/2011	Insulation - Snowden RFI #19	HSR
429	OK	4	10/13/201	PJ Stella	10/13/2011	10/17/2011	Fence, Topsoil Stockpile - Phase 2	JW
430	OK	7	10/13/201	PJ Stella	10/13/2011	10/20/2011	Sanitary System Completion	PSG
431	OK	10	10/14/201	PJ Stella	10/14/2011	10/24/2011	Corridor C141 - West Elevation	HSR
432	OK	3	10/17/201	PJ Stella	10/17/2011	10/20/2011	Grading at West Service Area	JW
433	OK	0	10/17/201	PJ Stella	10/17/2011	10/17/2011	Tackable Surface @ Admin. Desk	RLD
434	OK	10	10/17/201	PJ Stella	10/17/2011	10/27/2011	Fire Protection Strobe	HSR
435	OK	6	10/18/201	PJ Stella	10/18/2011	10/24/2011	Kiln Mfg. Data	HSR
436	OK	0	10/18/201	Annese	10/18/2011	10/18/2011	Bathroom Receptacle - Annese #29	RLD
437	OK	10	10/18/201	PJ Stella	10/18/2011	10/28/2011	MB/TB Conflicts	HSR
438	OK	5	10/19/201	Annese	10/19/2011	10/24/2011	Data location - Annese RFI #30	MJB
438R	OK	13	10/19/201	Annese	10/19/2011	11/1/2011	Data location - Annese #30	PLW
439	OK	0	10/20/201	Annese	10/20/2011	10/20/2011	Trans. Lugs - annese 31	MJB

RFI Report by Project

SMMA

Job Number: 09020.00 **Practice Group:** Institutional
Job Name: Stow Pompositticut Elementary School
Job Location:
Distribution:

RFI #	Status	Days Out	RFI Date	Initiated By	Received	Returned	Description	Reviewer
440	OK	7	10/20/201	PJ Stella	10/20/2011	10/27/2011	Pourous Pvmt. Subgrade Clarificati	JW
441	OK	0	10/24/201	Snowden	10/24/2011	10/24/2011	Kiln Hood Hgt.	HSR
442	OK	0	10/24/201	Snowden	10/24/2011	10/24/2011	Kitchen Exhaust Fan - Snowden RFI #22	SES
443	OK	0	10/24/201	PJ Stella	10/24/2011	10/24/2011	Equipment Racks (Rm C136.1)	PLW
444	OK	17	10/24/201	Annese	10/24/2011	11/10/2011	Ent. Dr. Power Suppl - Annese 28	PLW
445	OK	6	10/26/201	PJ Stella	10/26/2011	11/1/2011	Sanitary System Control Panels	HSR
446	OK	5	10/26/201	PJ Stella	10/26/2011	10/31/2011	Window Shades at Gym	KCH
447	Overdue	16	10/26/201	Cogswell	10/26/2011		Pump Check Valve - Cogswell #5	IL
448	OK	15	10/26/201	Cogswell	10/26/2011	11/10/2011	Pump Check Valve Cogswell # 5	IL
449	OK	2	10/26/201	PJ Stella	10/26/2011	10/28/2011	Transformer Stands	MJB
450	OK	2	10/26/201	PJ Stella	10/26/2011	10/28/2011	Fixture FW5D Color	HSR
451	OK	4	10/27/201	Snowden	10/27/2011	10/31/2011	CUH-2 T-stat Loc Snowden 23	SES
452	OK	4	10/27/201	Snowden	10/27/2011	10/31/2011	Kiln Hood Exhaust - Snowden RFI #24	SES
453	OK	1	10/27/201	Annese	10/27/2011	10/28/2011	Starters and VFD's - Annese #32	MJB
453R	OK	5	10/27/201	Annese	10/27/2011	11/1/2011	Starters and VFD's - Annese #32	MJB
454	OK	0	10/28/201	PJ Stella	10/28/2011	10/28/2011	Elevator Inspection Issues	HSR
455	OK	0	11/4/2011	Annese	11/4/2011	11/4/2011	Power Monitoring Annese #34	HSR
456	OK	3	11/4/2011	PJ Stella	11/4/2011	11/7/2011	Display Case/Tile/Trim Detail	HSR
457	OK	7	11/4/2011	PJ Stella	11/4/2011		C201 Wood panel to Tile detail	RLD
458	OK	6	11/4/2011	PJ Stella	11/4/2011	11/10/2011	Power supplies @ Entrance Doors	PLW
459	OK	6	11/4/2011	PJ Stella	11/4/2011	11/10/2011	Storage Tank Controls	IL
460	OK	6	11/4/2011	Annese	11/4/2011	11/10/2011	Entrance Hardware - Annese #35	HSR
461	OK	7	11/4/2011	Annese	11/4/2011		Telescoping Bleacher - Annese #33	KCH
462	OK	6	11/4/2011	PJ Stella	11/4/2011	11/10/2011	Corridor C141 Wall Finish	HSR
463	OK	6	11/4/2011	PJ Stella	11/4/2011	11/10/2011	Lobby Soffit and Paneling	HSR
464	OK	3	11/7/2011	PJ Stella	11/7/2011	11/10/2011	Corridor Floor/Base Detail	HSR
465	OK	1	11/7/2011	PJ Stella	11/7/2011	11/8/2011	Grades at Bus Loop	JW
466	OK	2	11/9/2011	PJ Stella	11/9/2011		Elec. Operated Projection Screens	PLW
467	OK	2	11/9/2011	PJ Stella	11/9/2011		Grading/Slopes at Entry Plaza	JW

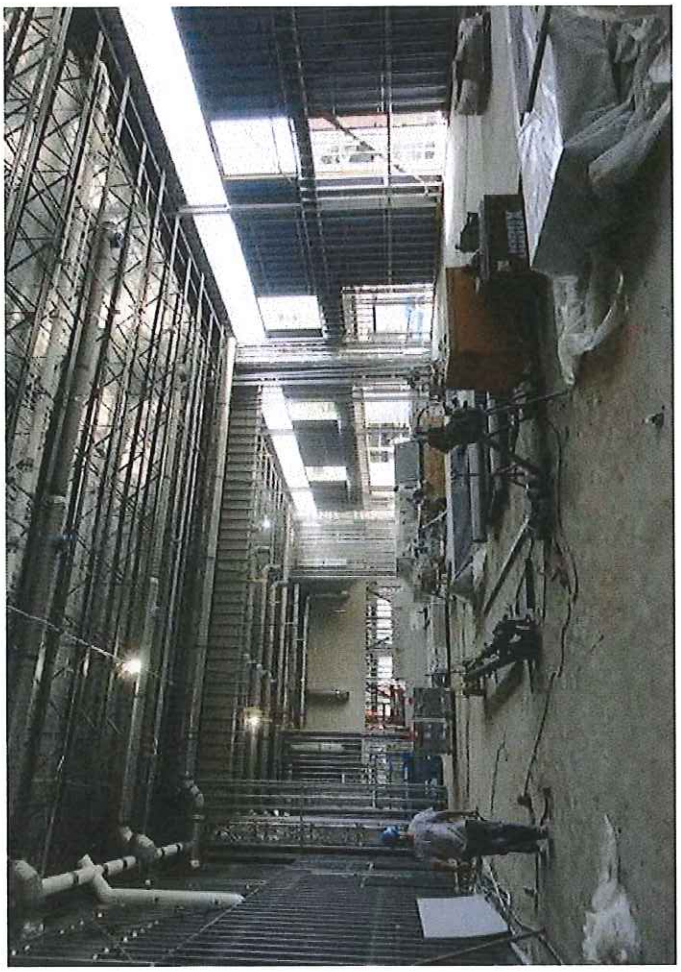
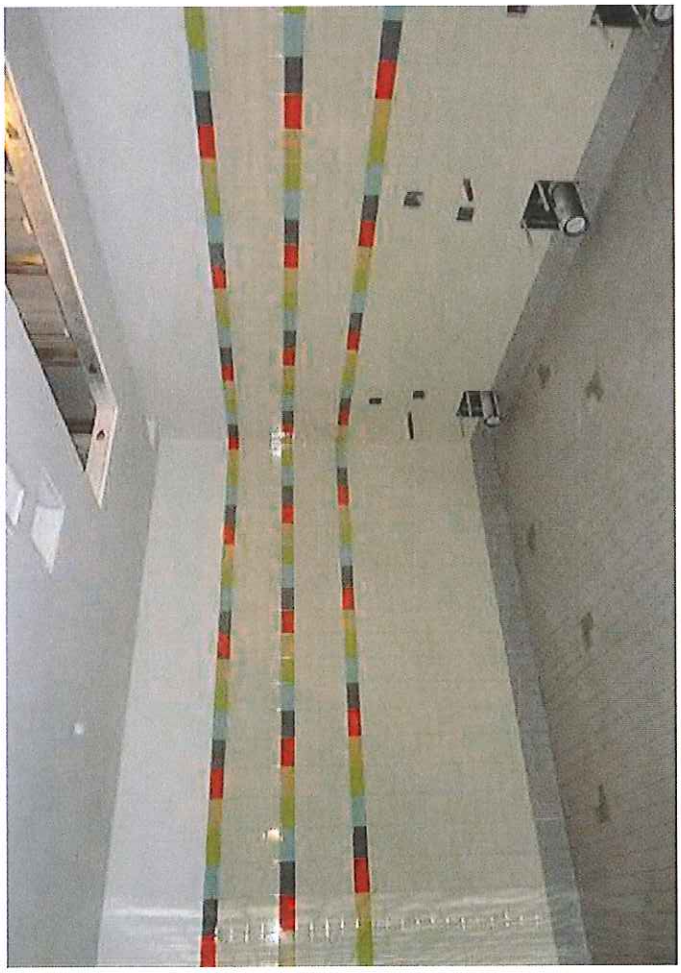
National Gypsum.
National Gypsum.