CMS

Construction Monitoring Services, Inc.

Stow Pompositticut/Center Elementary School

OPM Monthly Status Report February 2011

Owner's Representatives

Project Managers

Construction Managers

Submitted by: Paul Griffin, OPM
March, 2011

270 Main Street
Marlboro, Massachusetts 01752
Tel: (508) 786-0600
Fax: (508) 786-0608
Email: cms@cms-ma.com

Monthly Status Report

Pompositticut / Center Elementary School

Stow, MA

February, 2011

Size: 98,050 SF
Enrollment: 660 Students
Reimbursement Rate: 52.11%

Project Team:

Owner's Project Manager: Construction Monitoring Services, Inc.
Paul Griffin (617) 429-5100
Neil Joyce (508) 808-1601

Architect: Symmes, Maini & McKee
Phil Poinelli – (617) 547-5400
Lorraine Finnigan – (617) 547-5400
Henry Riccuitti – (617) 547-5700

Project Budget: $37,829,870 ***Status:*** Construction – 21% Complete

Project Status Overview – Work Completed through January, 2011 (OPM 8.1.3.01)

Project activities previously completed included commencement of the structural steel erection, and completion of building foundation elements.

Project Status Summary – Work Complete through February, 2011 (OPM 8.1.3.02)

During the month of February, major construction activities completed by PJ Stella and their subcontractors included:

- Continuation of under-slab utilities (plumbing, electrical) within the building footprint
- On-going frost protection measures (ground-thaw operations, heating blankets, heat-tracing tape, hay bale installation) to protect work-in-progress during winter weather.
- Continuation of construction mock-up panel construction, including metal studs, gypsum sheathing and air/vapor barrier, including temporary heat and enclosure for same.

- Continuation of structural steel erection and steel decking installation.

Administrative Oversight: The following is a summary of non-construction related progress (work performed by the OPM / Architect & Design Team) during the month of February, 2010, as well as a forecast of the current administrative schedule through the anticipated end date of the project:

Contract Administration: The management team has been continuously involved in project and contract administration including but not limited to submittal review, RFI response and investigation, controlled construction oversight, change order review and overall project controls.

Future Work Forecast: It is anticipated the following major construction items will be completed during the forthcoming three-month period (March – May, 2011):

- Completion of mock-up panel construction, including all major building elements
- Completion of structural steel erection and metal decking installation
- Completion of under-slab utilities, and subsequent placement of slabs on grade (weather dependent) and slabs on deck.
- Commencement building envelope installations, including metal framing at building perimeter, masonry veneer, miscellaneous exterior finish elements and roof construction.
- MEP Rough-ins at interior locations.

Schedule Update (OPM 8.1.3.03)

The project team is currently working with PJ Stella to complete the review and approval of the overall construction schedule. The February 2010 schedule update notes a four week impact to the overall construction schedule, due in part to differing site conditions (increased rock quantity, asbestos pipe removal, etc.). The winter weather has adversely impacted production and efficiencies on this project, with the PJ Stella working to mitigate the impacts of the severe cold and snow. A copy of the schedule update has been provided for review.

Financial Update (OPM 8.1.3.04 / 8.1.3.05 / 8.1.3.06)

The base contract amount for this project is $23,640,900. Change Orders #1 through #7, amounting to $136,663 have been issued by the Project. Change Order #8, in the amount of $8,280, is currently being executed by the Project team. Pending Changes in the estimated amount of $190,000 have been submitted to the project for consideration, and are under review and negotiation with the Project Team (SMMA, CMS and PJ Stella). The total amount of changes enumerated by PJ Stella to date (both pending and approved) is estimated at $335,000 or approximately 1.41% of the overall project budget.

Contractor's Safety Performance (OPM 8.1.3.07)

With regard to the construction operations underway at the site, CMS is not aware of any lost-time accidents or incidents occurring at the site. CMS will provide updates on these items as soon as they are available.

Designer's QA/QC (OPM 8.1.3.08)

Construction Monitoring Services has maintained a constructive working relationship with Symmes Maini & McKee throughout the duration of our involvement with the project. We will continue to work in cooperation with SMMA to identify potential issues in the construction documents, and address them prior to their impacting construction operations or progress.

Contractor's Environmental Compliance (OPM 8.1.3.09)

With regard to environmental compliance of the current construction operations, no report of any environmental abnormalities has been received.

Community Issues (OPM 8.1.3.10)

No new community issues are known at this time.

Designer & Contractor MBE/WBE Activity (OPM 8.1.3.11)

CMS has provided updated SOMWBA Participation Reports from PJ Stella.

Project Issues and Concerns (OPM 8.1.3.10 / 8.1.3.11)

The onset of winter weather has slowed production and has adversely impacted the steel erection and progression of concrete slabs-on-grade date. The Project Team (CMS, SMMA and PJ Stella) will continue to look at schedule mitigation measures to minimize these impacts. The overall impact to the projected completion date, both in change orders / weather conditions and contractor production / corrective work is currently estimated at 30 days.

Should any further issues arise, CMS will notify the client and the MSBA as soon as practical.

Total Project Budget
Stow Pompositticut/Center School

Stow Pompositticut/Center School 3/2/2011	ProPay Cost Category	Budget	Reallocation	Adjusted Budget	Anticipated	Paid to Date	Balance	% Expended	Ineligible
Administration									
Legal Fees	0101-0000	**40,000**		**40,000**	**27,053**	**27,053**	**-**	**100.0%**	**27,053**
Owner's Project Manager									
OPM Feasibility Study	0001-0000	40,000		40,000	40,000	40,000	-	100.0%	
Design Development	0102-0400	33,750		33,750	33,750	33,750	-	100.0%	
Construction Contract Documents	0102-0500	55,800		55,800	55,800	55,800	-	100.0%	
Bidding	0102-0600	52,875		52,875	52,875	52,875	-	100.0%	
Construction Contract Administration	0102-0700	583,393		583,393	583,393	215,602	367,791	37.0%	
Closeout	0102-0800	83,057		83,057	83,057		83,057	0.0%	
Extra Services	0102-0900						-		
Reimbursable & Other Services	0102-1000	70,000		70,000	140,000	59,200	80,800	42.3%	
Cost Estimates	0102-1100						-		
Other Project Manager Costs	0102-9900	70,000		70,000	47,996	47,996	-	100.0%	
Advertising	0103-0000	2,000		2,000	2,000	122	1,878	6.1%	
Permitting	0104-0000						-		
Owner's Insurance	0105-0000						-		
Other Administrative Costs	0199-0000	20,000		20,000	20,000	60	19,940	0.3%	
Administration Subtotal		**1,050,875**	**-**	**1,050,875**	**1,085,924**	**532,458**	**553,466**	49.0%	**-**
Architecture and Engineering									
Basic Services									
Prior Studies	0004-0000	55,200	(55,200)	-	-	-			
A&E Feasibility Study	0002-0000	490,000	92,500	582,500	582,500	582,500	-	100.0%	37,300
Design Development	0201-0400	506,300	55,700	562,000	562,000	562,000	-	100.0%	
Construction Contract Documents	0201-0500	1,054,000	40,000	1,094,000	1,094,000	1,094,000	-	100.0%	
Bidding	0201-0600	85,000		85,000	85,000	85,000	-	100.0%	
Construction Contract Administration	0201-0700	798,000	140,900	938,900	938,900	232,000	706,900	24.7%	
Closeout	0201-0800						-		
Other Basic Services	0201-9900		34,983	34,983	34,983	73,135	(38,152)	209.1%	
Reimbursable Services							-		
Construction testing	0203-0100	50,000	(50,000)	-	-		-		
Printing (over minimum)	0203-0200			-	-		-		
Other Reimbursable Costs	0203-9900	82,700	20,469	103,169	103,169	85,554	17,615	82.9%	20,260
Hazardous Materials	0204-0200	40,000	(40,000)	-	-		-		
Geotech & Geo-Env.	0204-0300	115,000	(115,000)	-	-		-		
Site Survey	0204-0400						-		
Wetlands	0204-0500						-		
Traffic Studies	0204-1200						-		
Architectural/Engineering Subtotal		**3,276,200**	**124,352**	**3,400,552**	**3,400,552**	**2,714,189**	**686,363**	79.8%	**57,560**

Total Project Budget
Stow Pompositticut/Center School

Stow Pompositticut/Center School 3/2/2011	ProPay Cost Category	Budget	Reallocation	Adjusted Budget	Anticipated	Paid to Date	Balance	% Expended	Ineligible
Construction									
Construction Contract				23,640,900	$23,640,900	$4,134,844		17.5%	$120,587
Contingencies (Design and Pricing)							-		
Escalation to Mid-Point of Construction							-		
Change Orders			136,663	136,663	136,663		136,663		
Outstanding -Liability			272,087	272,087	272,087				
Construction Subtotal	0502-0001	**28,841,856**	**(5,200,956)**	**24,049,650**	**24,049,650**	**4,134,844**	**136,663**	**0**	**120,587**
Const. Contingency	0507-0000	2,163,139	408,750	1,754,389					
Construction Total		**31,004,995**		**25,804,039**	**24,458,400**	**4,134,844**	**273,326**	**0**	**120,587**
Miscellaneous Project Costs									
Utility company Fees	0601-0000						-		
Testing Services	0602-0000			-			-		
Swing Space/Modular's	0603-0000						-		
Other Project Costs (Mailing & Moving)	0699-0000	50,000.0		50,000.0	4,410.0	4,410.0	-	100.0%	
Misc. Project Costs Subtotal		**50,000.0**		**50,000.0**	**4,410.0**	**4,410.0**	-	100.0%	-
Furnishings and Equipment									
Furnishings	0701-0000	720,000		720,000	720,000		720,000	0.0%	
Equipment	0702-0000	20,000		20,000	20,000		20,000	0.0%	
Computer Equipment	0703-0000	1,047,700		1,047,700	1,047,700		1,047,700	0.0%	
FF&E Subtotal		**1,787,700**		**1,787,700**	**1,787,700**	-	1,787,700	0.0%	-
Owner's Contingency	0801-0000	$660,100	$124,352	$535,748					
Total Project Budget		**37,829,870**	**248,704**	**32,628,914**	**30,764,039**	**7,412,954**	**3,300,855**	**24.1%**	**205,200**

MSBA	Submitted	$ 7,385,901	Paid	$3,319,043

C M S

Consolidated CO Log
Stow Center Elementary School

PCO	Description	Date	CCD	PR	Proposed	Approved	CO#	Outstanding Liability
00001	Wetland Flagging - Hay Bales	7/15/2010		1			2	
00001.2	Wetland Flagging - Hay Bales	7/16/2010		1	$985.00	$985.00	2	
00002	Primary electric riser conduit	8/9/2010		4			3	
00002.2	Primary electric riser conduit	9/23/2010		4	$1,772.00		3	
00003	Existing fire dumpster	8/20/2010	002R1				2	
00003.2	Existing fire dumpster	8/27/2010	002R1		$13,100.00	$13,100.00	2	
00004	Architectural/structural modifications	8/22/2010		2	$4,771.00			X
00005	Builders risk insurance	8/23/2010			$5,299.00		4	
00006	Wetland Mitigation	8/25/2010					5	
00006.2	Wetland Mitigation	8/28/2010					5	
00006.3	Wetland Mitigation	9/13/2010					5	
00006.4	Wetland Mitigation	9/28/2010		6	$41,074.00		5	
00007	Rock removal	8/30/2010						
00007.2	Rock removal - open	12/22/2010						
00007.3	Rock removal - open	1/17/2011			$156,189.00			X
00008	Ceiling revisions	9/7/2010						
00008.2	Ceiling revisions	12/8/2010		8	($475.00)		7	
00009	Electric panel at existing building	9/17/2010	001R1		$1,994.00		3	
000010	Concrete for fire pump pit	10/11/2010			$2,050.00		6	
000011	Asbestos cement pipe	10/19/2010	3		$11,002.00			X
000012	Temporary construction gate	11/1/2010		9	$1,177.00		4	
000013	Roof opening revisions	11/1/2010			$1,060.00		8	
000014	Asbestos cement pipe	11/3/2010	3		$29,411.00		6	
000015	Roof drain piping	11/12/2010		3				
000015R2	Roof draing piping	11/12/2010		3	$2,181.80			X
000016	Doors C264 & EX302	11/18/2010		7			6	
000017	Stair C122 opening	11/19/2010		10			6	
000017.2	Stair C122 opening	11/22/2010		10	$26,855.00		6	
000018	Retaining wall expansion joint deta	12/7/2010			$639.00		7	
000019	Primary electric duct bank conduit	12/8/2010			$3,845.00		7	

PCO	Description	Date	CCD	PR	Proposed	Approved	CO#	Outstanding Liability
000020	Gas service pit	12/8/2010		12	$4,365.00			X
000021	Motorized shades scope clarification	12/8/2010		13				
000021.2	Motorized shades scope clarification	1/11/2011		13	$5,372.00		8	
000022	Rock removal - trench	12/22/2010			$6,684.00			
000022.2	Rock removal - trench	1/17/2011			$2,814.00			
000023	Transformer pad	12/30/2010			$7,372.00			X
000024	Site entrance sign revisions	1/20/2011		14	$750.00		8	
000025	Applied fireproofing scope	1/20/2011		11	$1,097.00		8	
000026	Parapet screen wall	2/8/2011			$7,927.00			
000027	Firewall at roof at R line	2/7/2011			$107.00			X
000028	Low roof at 24-line Q.8 to N	2/7/2011			$578.96			X
000029	Skylight soffit revisions	2/7/2011			$3,402.00			X
000030	Revisions to wall at skylight	2/7/2011			$1,424.00			X
000031	LIFD RFI 14 tag # C136A and C13	2/7/2011			$1,258.00			X
000032	Circuit revisions at various panels	2/7/2011		17	$1,991.00			
000033	Door B132 - frame SF14	2/7/2011		16	$7,423.00			
000034	Structural modifications	1/11/2011		19				X
	Dispose at dumpster	8/30/2010	4					
	Provide site work modifications	10/6/2010	5	6	$41,074.00		5	
	Delete work associated with transformer pad	8/6/2010		5				
	Cost for fireproofing revisions	8/31/2010		11				
	Cost to revise site entry sign	10/18/2010		14				
	Seeding application - turf & grass revisions	10/25/2010		15				
	Revisions to Door B132	11/19/2010		16				
	Water service 2" tap & valve	12/16/2010		18				
	Door C155 revisions	1/11/2011		20				

Change Order Detail Log

Stow Center Elementary School

CMS

Change Order #1 -			Owner	Unforseen	Requested by	Insufficient
PCO#	Description		Requested	Condition	Inspector	Design
	Contract changes	$0.00				
		$0.00				
Change Order #2 - Approved			Owner	Unknown		
PCO#	Description		Adds	Condition	Omission	Error
00001.2	Wetland Flagging - Hay Bales	$985.00				
00003.2	Existing fire dumpster	$13,100.00				
		$14,085.00				
Change Order #3			Owner	Unknown		
PCO#	Description		Adds	Condition	Omission	Error
2.2	Primary electric riser conduit	$1,772.00				
9	Electrical panel at existing building	$1,994.00				
		$3,766.00				
Change Order #4			Owner	Unknown		
PCO#	Description		Adds	Condition	Omission	Error
5	Increase flood and earthquake limits	$5,299.00				
12	Provide 4 x 8 gate temporary construction fence	$1,177.00				
		$6,476.00				

Change Order #5			Owner	Unknown		
PCO#	Description		Adds	Condition	Omission	Error
6.4	Wetland mitigation site work	$41,074.00				
		$41,074.00				
Change Order #6			**Owner**	**Unknown**		
PCO#	Description		Adds	Condition	Omission	Error
10	Concrete admix for fire pump P17	$2,050.00				
14	Abate and remove asbestos cement pipe	$29,411.00				
16	Furnish and install hollow metal doors, frames, and hardware	$8,937.00				
17.2	Furnish and install rated hollow metal door and borrowed lite window wall frames	$26,855.00				
		$67,253.00				
Change Order #7			**Owner**	**Unknown**		
PCO#	Description		Adds	Condition	Omission	Error
8.2	Credit amount for ceiling revisions	-$475.00				
18	Added cost to provide additional rebar at retaining wall	$639.00				
19	Added cost to increase primary electrci bank conduit	$3,845.00				
		$4,009.00				
Change Order #8			**Owner**	**Unknown**		
PCO#	Description		Adds	Condition	Omission	Error
13	Steel detailing revisions to modify roof opening sizes	$1,061.00				
21.2	Provide additional electrical circuiting for motorized shade operation	$5,372.00				
24	Add hingable cover to Great Road Read A board sign	$750.00				
25	Add fireproofing at elevator framed opening	$1,097.00				
		$8,280.00				
TOTALS:		$136,663.00	$0.00	$0.00	$0.00	$0.00

Nashoba Pompo/Center School Project
Cash Flow Projections

3/8/2011

Prior Year Total	Jan-10	Feb-10	Mar-10	Apr-10	May-10	Jun-10	Jul-10	Aug-10	Sep-10	Oct-10	Nov-10	Dec-10	Total
1,119,941	234,012	239,000	282,000	289,000	282,000	297,600	283,850	498,850	476,850	826,850	1,026,850	1,126,850	6,983,653
782,924	317,362	235,288	391,929	557,300	129,415	83,410	408,024	408,476	103,122	1,214,725	0	1,815,751	6,447,726
337,017	-83,350	3,712	-109,929	-268,300	152,585	214,190	-124,174	90,374	373,728	-387,875	1,026,850	-688,901	535,927

Prior Year Total	Jan-11	Feb-11	Mar-11	Apr-11	May-11	Jun-11	Jul-11	Aug-11	Sep-11	Oct-11	Nov-11	Dec-11	Total
6,983,653	1,416,895	1,180,488	1,675,304	1,889,713	2,126,122	2,862,531	2,389,713	1,853,304	1,416,895	1,201,486	1,180,486	1,030,486	27,207,076
6,447,726	27,053	938,175											7,412,954
535,927	1,389,842	242,313	1,675,304	1,889,713	2,126,122	2,862,531	2,389,713	1,853,304	1,416,895	1,201,486	1,180,486	1,030,486	19,794,122

Prior Year Total	Jan-12	Feb-12	Mar-12	Apr-12	May-12	Jun-12	Jul-12	Aug-12	Sep-12	Oct-12	Nov-12	Dec-12	Total
27,207,076	881,216	686,850	708,850	541,668	681,872	1,047,710	519,338	220,549	67,000	31,179	36,100	5,160,462	37,789,870
													0
27,207,076	881,216	686,850	708,850	541,668	681,872	1,047,710	519,338	220,549	67,000	31,179	36,100	5,160,462	37,789,870

Prepared by: CMS

Pompo/Center Elementary School
Stow, MA

Act ID	Activity Description	Rem Dur	Early Start	Early Finish	Late Start	Late Finish	Total Float	% Compl
Contract Changes								
Contract Changes								
Contract Changes								
CCNOC10E	Piers at N-Line - Complete Backfill	5	13JAN11 A	04FEB11	13JAN11 A	04MAR11	20d	50
CCPR19B	FR #19 - PCO Submitted/Approved	15	12JAN11 A	15FEB11	12JAN11 A	25FEB11	5d	0
CCPR19C	FR #19 - Steel Modifications Made in Shop	5	21FEB11	25FEB11	25FEB11	04MAR11	5d	0
General Conditions/Start-up/Owner/AE								
General Conditions/Start-up/Owner/AE								
General Conditions/Start-up/Owner/AE								
GC400	Exterior Building Mock-up Panel	10	22NOV10 A	11FEB11	22NOV10 A	04MAR11	15d	0
GC410	Exterior Building Mock-up Commissioning	5	14FEB11	18FEB11	21MAR11	25MAR11	25d	0
GC500	School Out for 2011 Summer	0	22JUN11 *		22JUN11		0	0
GC510	School Summer Break 2011	48	22JUN11	26AUG11	22JUN11	26AUG11	0	0
GC520	School Summer Break 2011 Ends	0		26AUG11		26AUG11 *	0	0
Sitework								
Initial Sitework Prep - Phase 1								
Sitework: Preparation								
SW1160A	Haul Out Excess Topsoil (Complete)	15	14MAR11	01APR11	16MAY11	03JUN11	45d	0
Sitework - Building Area								
Sitework: Preparation								
EL100W	UG Site Electric to Bldg	3	23FEB11	25FEB11	30MAR11	01APR11	25d	0
FN500	Concrete Bench Wall	5	26MAY11	01JUN11	09JUN11	15JUN11	10d	0
EL505W	Set Transformer	5	06JUN11	10JUN11	15AUG11	19AUG11	50d	0
EL510W	Set Emergency Generator	5	06JUN11	10JUN11	31OCT11	04NOV11	105d	0
EL500W	Test and Inspect Emergency Generator	5	04JUL11	08JUL11	07NOV11	11NOV11	90d	0
Sitework: Utilities, Roadways, Paving								
SW2326	Excavate Site UG Electric to Building	2	21FEB11	22FEB11	28MAR11	29MAR11	25d	0
SW2330	Backfill UG Site Electric to Building	2	24FEB11	25FEB11	31MAR11	01APR11	25d	0
SW2332	Ex/Set/Bckfl Fire Suppression Tanks	5	14MAR11	18MAR11	02MAY11	06MAY11	35d	0
SW2334	Water/Fire Piping at Fire Supp Tanks	5	21MAR11	25MAR11	09MAY11	13MAY11	35d	0
SW2320	Site Roof Drain Piping	5	21MAR11	25MAR11	30MAY11	03JUN11	50d	0
SW2338	Well Water Piping	5	28MAR11	01APR11	16MAY11	20MAY11	35d	0
SW2360	Drainage at Building Area (complete)	10	28MAR11	08APR11	06JUN11	17JUN11	50d	0
SW2358	Test & Chlorinate Water System	5	04APR11	08APR11	23MAY11	27MAY11	35d	0
SW2340	Complete Gas Service to Building	5	09MAY11	13MAY11	23MAY11	27MAY11	10d	0
SW2342	Excavate/Prep Transf, Gen, Gas Pads	5	16MAY11	20MAY11	30MAY11	03JUN11	10d	0
SW2344	Form/Pour/Strip Conc Transf, Gen, Gas Pads	5	23MAY11	27MAY11	06JUN11	10JUN11	10d	0
SW2346	Backfill Transf, Gen, Gas Pads	5	30MAY11	03JUN11	13JUN11	17JUN11	10d	0
SW2348	Grade Fire Lane/Service, Building	10	06JUN11	17JUN11	20JUN11	01JUL11	10d	0
SW2350	E/B Site Lighting, Building	10	06JUN11	17JUN11	11JUL11	22JUL11	25d	0
EL135W	UG Site Lighting, Building	10	06JUN11	17JUN11	18JUL11	29JUL11	30d	0
SW2352	Under Drain at Fire Lane, Building	5	20JUN11	24JUN11	25JUL11	29JUL11	25d	0
SW2354	Complete Rims, Inverts, Misc Utilities, Bldg	10	20JUN11	01JUL11	15AUG11	26AUG11	40d	0
SW2324	Infiltration Area 3	10	04JUL11	15JUL11	08AUG11	19AUG11	25d	0
SW2356	Prep and FG Fire Lane/Service at Building	10	25JUL11	05AUG11	01AUG11	12AUG11	5d	0
SW2358	Finish Pave Fire Lane/Service at Building	5	22AUG11	26AUG11	29AUG11	02SEP11	5d	0
Sitework: Walks, Finishes, Landscaping								
SW4310	Excavate Concrete Bench Wall	3	23MAY11	25MAY11	06JUN11	08JUN11	10d	0
SW4312	Backfill Bench Wall	2	02JUN11	03JUN11	16JUN11	17JUN11	10d	0
SW4314	Segmental Retaining Wall, Building	5	06JUN11	10JUN11	20JUN11	24JUN11	10d	0
SW5310	Granite Top & Edging at Bench Wall	5	06JUN11	10JUN11	04JUL11	08JUL11	20d	0
SW4316	Prep/Grade Concrete Walkways, Building	20	13JUN11	08JUL11	27JUN11	22JUL11	10d	0
SW4318	Traffic Signage, Building	5	20JUN11	24JUN11	25JUL11	29JUL11	25d	0
EL400	Concrete Walkways, Building	20	27JUN11	22JUL11	11JUL11	05AUG11	10d	0
MM400	Site Bollards	5	11JUL11	15JUL11	25JUL11	29JUL11	10d	0
SW5312	Barricade Gates, Building	5	11JUL11	15JUL11	15AUG11	19AUG11	25d	0
SW4324	Mow Strip, Stone Fill, Building	10	25JUL11	05AUG11	08AUG11	19AUG11	10d	0
SW4320	Paving Binder at Service, Building	5	08AUG11	12AUG11	15AUG11	19AUG11	5d	0
SW4326	Spread Topsoil, Building	15	08AUG11	26AUG11	22AUG11	09SEP11	10d	0
SW4322	6a Berm, Building	5	15AUG11	19AUG11	22AUG11	26AUG11	5d	0
SW5314	Plantings, Building	10	15AUG11	26AUG11	12SEP11	23SEP11	20d	0
SW5316	Waste Receptacles, Wood Benches, Building	10	29AUG11	09SEP11	17OCT11	28OCT11	35d	0
SW5318	FG and Lawns, Building	10	19SEP11	30SEP11	26SEP11	07OCT11	5d	0
SW4328	Pavement Markings	5	17OCT11	21OCT11	24OCT11	28OCT11	5d	0
Sitework - Entry/Roadway/Parking								
Sitework: Utilities, Roadways, Paving								
SW2430	New Sanitary System	25	14MAR11	15APR11	23MAY11	24JUN11	50d	0
SW2434	Rough Grade Roadway - Complete	5	18APR11	22APR11	27JUN11	01JUL11	50d	0
SW2436	Test, Inspect, Approve New Sanitary	5	18APR11	22APR11	29JUN11	05JUL11	52d	0
SW2440	Gravel and FG Roadway - Complete	5	20JUN11	24JUN11	04JUL11	08JUL11	10d	0
SW2438	Remove Existing Sanitary System	8	22JUN11	01JUL11	06JUL11	15JUL11	10d	0
SW2442	Paving Binder Complete, Roadway	5	27JUN11	01JUL11	11JUL11	15JUL11	10d	0
SW2444	Light Pole Bases	10	04JUL11	15JUL11	18JUL11	29JUL11	10d	0
EL145W	UG Site Lighting, Parking and Roadway	10	11JUL11	22JUL11	25JUL11	05AUG11	10d	0
SW2445	E/B Site Lighting, Parking and Roadway	10	11JUL11	22JUL11	25JUL11	05AUG11	10d	0
SW2448	Curbing, Parking and Roadway	15	25JUL11	12AUG11	08AUG11	26AUG11	10d	0
SW2450	Complete Rims, Inverts, Misc Utilities, Roadway	10	15AUG11	26AUG11	03OCT11	14OCT11	35d	0
SW2452	Prep and Finish Paving, Roadway/Parking	5	10OCT11	14OCT11	17OCT11	21OCT11	5d	0
Sitework: Walks, Finishes, Landscaping								
SW4410	Prep/Grade Concrete Walkways, Roadway	10	15AUG11	26AUG11	29AUG11	09SEP11	10d	0
SW4412	Traffic Signage, Roadway	5	22AUG11	26AUG11	05SEP11	09SEP11	10d	0
MS208	Site School Sign	5	29AUG11	02SEP11	14NOV11	18NOV11	55d	0
EL500	Concete Walkways, Roadway	10	29AUG11	09SEP11	05SEP11	16SEP11	5d	0
SW4414	Spread Topsoil, Roadway	10	12SEP11	23SEP11	19SEP11	30SEP11	5d	0
EL155W	Site Lighting	10	12SEP11	23SEP11	03OCT11	14OCT11	15d	0
SW5410	Plantings, Roadway	5	26SEP11	30SEP11	03OCT11	07OCT11	5d	0
SW5412	Chain Link Fence at Turnaround, Roadway	5	26SEP11	30SEP11	10OCT11	14OCT11	10d	0
SW5414	FG and Lawns, Roadway	5	03OCT11	07OCT11	10OCT11	14OCT11 *	5d	0
Storage Building								
Foundations and Structure								
EL105B	Prep, Pour SOG, Storage Bldg	5	04APR11	08APR11	11APR11	15APR11	5d	0
MC105B	CMU at Storage Bldg	10	11APR11	22APR11	18APR11	29APR11	5d	0
RC105B	Rc Carpentry/Trusses/Framing, Storage Bldg	5	25APR11	29APR11	02MAY11	06MAY11	5d	0
Exterior/Closing-in								
RC205B	Windows, Storage Bldg	2	02MAY11	03MAY11	12MAY11	13MAY11	8d	0
RF105B	Roofing, Storage Bldg	5	02MAY11	06MAY11	09MAY11	13MAY11	5d	0
RC305B	Siding and Trim, Storage Bldg	10	09MAY11	20MAY11	16MAY11	27MAY11	5d	0
OH105B	OH Door, Storage Bldg	5	23MAY11	27MAY11	30MAY11	03JUN11	5d	0
Roughing-in								
EL125B	Electric Rough, Storage Bldg	5	11APR11	15APR11	25APR11	29APR11	10d	0
Interior Finishes								
MM105B	Bollards, Storage Bldg	5	30MAY11	03JUN11	24OCT11	28OCT11	105d	0
PA105B	Painting, Storage Bldg	5	25JUL11	29JUL11	31OCT11	04NOV11	70d	0
EL205B	Electric Finish, Inspect, Storage Bldg	5	01AUG11	05AUG11	07NOV11	11NOV11	70d	0
Completion								
END5B	Complete Storage Building	5	08AUG11	12AUG11	14NOV11	18NOV11	70d	0
Sitework - Leaching Field Area								
Sitework: Preparation								
SW1530	Backfill Site Conc. Retaining Wall, Complete	10	14MAR11	25MAR11	13JUN11	24JUN11	65d	0
Sitework: Utilities, Roadways, Paving								
SW2510	Leaching Field - Partial	10	28MAR11	08APR11	27JUN11	08JUL11	65d	0
SW2512	Grade Leaching Area - Partial	5	11APR11	15APR11	11JUL11	15JUL11	65d	0
SW2514	Remove Existing Leaching Field	10	04JUL11	15JUL11	18JUL11	29JUL11	10d	0
SW2516	Leaching Field - Complete	15	18JUL11	05AUG11	01AUG11	19AUG11	10d	0
Sitework: Walks, Finishes, Landscaping								
SW4510	Complete Grading at Leaching	5	08AUG11	12AUG11	22AUG11	26AUG11	10d	0
SW5510	Chain Link Fence, Leaching	10	15AUG11	26AUG11	29AUG11	09SEP11	10d	0
SW4512	Spread Topsoil, Leaching	5	29AUG11	02SEP11	12SEP11	16SEP11	10d	0
SW5512	FG and Lawns, Leaching	5	05SEP11	09SEP11	19SEP11	23SEP11	10d	0
Sitework - Playfields Area								
Sitework: Walks, Finishes, Landscaping								
SW4610	Prep and Rough Grade, Field	10	16MAY11	27MAY11	23MAY11	03JUN11	5d	0
SW4616	Remove/Distribute Loam Pile	5	30MAY11	03JUN11	06JUN11	10JUN11	5d	0
SW4618	Prep and Grade Playground/BB	5	06JUN11	10JUN11	13JUN11	17JUN11	5d	0
SW4620	Curbing at Playground/BB	5	13JUN11	17JUN11	20JUN11	24JUN11	5d	0
SW4622	Prep/Fine Grade BB/Walk	5	20JUN11	24JUN11	04JUL11	08JUL11	10d	0
SW4518	1-5 Playground Equipment	15	20JUN11	08JUL11	27JUN11	15JUL11	5d	0
SW4524	Pave Basketball Court and Walk	5	27JUN11	01JUL11	11JUL11	15JUL11	10d	0
SW5616	Basketball Court Striping	5	04JUL11	08JUL11	24OCT11	28OCT11	80d	0
SW5618	Resilient Play Surface	10	11JUL11	22JUL11	18JUL11	29JUL11	5d	0
SW5620	Chain Link Fencing, Field	15	25JUL11	12AUG11	08AUG11	26AUG11	10d	0
SW5610	Players Benches, Field	5	15AUG11	19AUG11	05SEP11	09SEP11	15d	0
SW4612	Spread Topsoil, Field	10	15AUG11	26AUG11	29AUG11	09SEP11	10d	0

Act ID	Activity Description	Rem Dur	Early Start	Early Finish	Late Start	Late Finish	Total Float	% Compl
SW4614	Stone Dust Path, Field	5	23AUG11	26AUG11	12SEP11	16SEP11	15d	0
SW5612	Skinned Infield, Field	5	29AUG11	02SEP11	12SEP11	16SEP11	10d	0
SW5614	FG and Lawns, Field	5	05SEP11	09SEP11	19SEP11	23SEP11	10d	0
SW5624	Playfield Equipment (Bases, etc.)	5	05SEP11	09SEP11	24OCT11	28OCT11	35d	0
Phase 1								
Completion								
ENDSW	Complete Finish Sitework	10	24OCT11	04NOV11	31OCT11	11NOV11*	5d	0
New Addition - Area B and C								
New Addition - Area B and C								
Foundations and Structure								
SW3331C	E/B for US Utilities, Area B/C (Complete)	5	06DEC10A	04FEB11	06DEC10A	25MAR11	35d	75
SW3341C	SF, Grade SOG, Area B/C (Complete)	15	06DEC10A	18FEB11	06DEC10A	25MAR11	25d	40
GC350C	Water Cond Protection - US/Slab Prep, B/C	25	06DEC10A	04MAR11	06DEC10A	04MAR11	0	50
ST100	Steel Erection - Area B/C	10	10JAN11A	18FEB11	10JAN11A	18FEB11	0	60
PL14C	Underslab Plumbing, Area B (Complete)	5	21FEB11	25FEB11	25FEB11	04MAR11	5d	0
MM10C	Deliver Loose Lintels	10	21FEB11	04MAR11	21MAR11	01APR11	20d	0
ST20C	Steel Erection - Area B - Complete	10	28FEB11	11MAR11	07MAR11	18MAR11	5d	0
EL11C	Underslab Electric, Area B/C (Complete)	15	28FEB11	18MAR11	07MAR11	25MAR11	5d	0
MM20C	Angle at Roof Overhang, Area B/C	10	07MAR11	18MAR11	14MAR11	25MAR11	5d	0
MM30C	Tube Steel Support, Area B/C	5	14MAR11	18MAR11	21MAR11	25MAR11	5d	0
MC10C	CMU Backup, Area B/C	15	14MAR11	01APR11	04APR11	22APR11	15d	0
RC605	Set HM Frames at CMU, Area B/C	20	14MAR11	08APR11	04APR11	29APR11	15d	0
SL11C	Prep & Pour Slab-On-Grade, Area B/C (Complete)	15	21MAR11	08APR11	28MAR11	15APR11	5d	0
MC207	CMU at Boiler/Mech/Receiving Area	20	04APR11	29APR11	25APR11	20MAY11	15d	0
MM137	Seismic Clips at CMU, Area B/C	15	02MAY11	20MAY11	23MAY11	10JUN11	15d	0
MC205	CMU at Art Area, Area B/C	10	09MAY11	20MAY11	30MAY11	10JUN11	15d	0
MC306	CMU at B, Near Existing, Area B/C	10	09MAY11	20MAY11	30MAY11	10JUN11	15d	0
Exterior/Closing-in								
PL20C	Roof Drains, Area B/C	10	21FEB11	04MAR11	28FEB11	11MAR11	5d	0
RC10C	Roof Blocking at High Roofs, Area B/C	10	21FEB11	04MAR11	28FEB11	11MAR11	5d	0
DW10C	Ext. Studs/Sheath/Shg Above Roofs, Area B/C	20	21FEB11	18MAR11	28FEB11	25MAR11	5d	0
RF20C	Deliver Thru-Wall Flashings, Area B/C	5	28FEB11	04MAR11	07MAR11	11MAR11	5d	0
RF10C	High Roof System, Area B/C	10	28FEB11	11MAR11	07MAR11	18MAR11	5d	0
DW11C	Complete Ext Studs/Sheath/Shg, Area B/C	25	28FEB11	01APR11	07MAR11	08APR11	5d	0
AB10C	Air Barrier at Walls Above Low Roofs, Area B/C	10	07MAR11	18MAR11	14MAR11	25MAR11	5d	0
RC20C	Roof Blocking at Low Roofs, Area B/C	10	07MAR11	18MAR11	14MAR11	25MAR11	5d	0
MV10C	Masonry Veneer at Roofs, Area B/C	15	14MAR11	01APR11	21MAR11	08APR11	5d	0
HV10C	Set Roof Curbs, etc., Area B/C	5	21MAR11	25MAR11	28MAR11	01APR11	5d	0
RC30C	Roof Blocking - Complete, Area B/C	5	21MAR11	25MAR11	28MAR11	01APR11	5d	0
AB20C	Air Membrane Barriers, Area B/C	25	21MAR11	22APR11	28MAR11	29APR11	5d	0
RF11C	Low Roof above Lobby, Area B/C	10	28MAR11	08APR11	04APR11	15APR11	5d	0
RF12C	Low Roof above Mech/Kitch, Area B/C	10	28MAR11	08APR11	04APR11	15APR11	5d	0
MV11C	Masonry Veneer, Area B/C	30	28MAR11	06MAY11	04APR11	13MAY11	5d	0
RC50C	Temp. Access Doors EX-C158, Area B/C	5	04APR11	08APR11	30MAY11	03JUN11	40d	0
RF30C	Roof Hatch, Area B/C	5	11APR11	15APR11	16MAY11	20MAY11	25d	0
MM50C	Roof Ladder, Area B/C	5	11APR11	15APR11	01AUG11	05AUG11	80d	0
WN30C	Sloped Glazing Assembly, Area B/C	10	11APR11	22APR11	18APR11	29APR11	5d	0
HV11C	Set Roof Top Equip., Area B/C	10	11APR11	22APR11	09MAY11	20MAY11	20d	0
WN10C	Wind/CW/SF at Gym/Cafe, Area B/C	20	18APR11	13MAY11	25APR11	20MAY11	5d	0
MP10C	Composite Wall Panels, Area B/C	30	09MAY11	17JUN11	06JUN11	15JUL11	20d	0
WN11C	Wind/CW/SF at Media, Area B/C	10	16MAY11	27MAY11	23MAY11	03JUN11	5d	0
WN12C	Wind/CW/SF at Lobby West, Area B/C	10	16MAY11	27MAY11	06JUN11	17JUN11	15d	0
WN13C	Wind/CW/SF at Admin/Lobb East, Area B/C	15	30MAY11	17JUN11	20JUN11	08JUL11	15d	0
MP11C	Comp. Wall Panel at Slope Glazing, Area B/C	10	20JUN11	01JUL11	25JUL11	05AUG11	25d	0
MP20C	Acoustic Equip Screen (Roof), Area B/C	10	20JUN11	01JUL11	25JUL11	05AUG11	25d	0
RF40C	Complete Fascia and Roof Metal, Area B/C	15	20JUN11	08JUL11	18JUL11	05AUG11	20d	0
WN20C	Complete Alum. Entrances, Area B/C	15	20JUN11	08JUL11	01AUG11	19AUG11	30d	0
WP30C	Exterior Sealants, Area B/C	25	20JUN11	22JUL11	18JUL11	19AUG11	20d	0
RF50C	Misc. Roofing, Area B/C	10	11JUL11	22JUL11	08AUG11	19AUG11	20d	0
RC60C	Remove Temp Access - Door EX-C158, Area B/C	5	10OCT11	14OCT11	07NOV11	11NOV11	20d	0
Gymnasium - Cafeteria Area								
Roughing-in								
HV203	Rough Ductwork Mains, Gym/Cafe	20	14MAR11	08APR11	21MAR11	15APR11	5d	0
PL303	Plumbing - Rough & Test, Gym/Cafe	20	14MAR11	08APR11	04APR11	29APR11	15d	0
EL203	Electric - Rough Mains, Risers, Gym/Cafe	25	14MAR11	15APR11	21MAR11	22APR11	5d	0
HV303	Rough HVAC Piping, Gym/Cafe	20	28MAR11	22APR11	11APR11	06MAY11	10d	0
PL313	Plumbing - Rough Inspect, Gym/Cafe	5	11APR11	15APR11	02MAY11	06MAY11	15d	0
HV213	Complete Rough Ductwork, Gym/Cafe	15	11APR11	29APR11	16MAY11	03JUN11	25d	0
DW203	Interior Metal Stud Framing, Gym/Cafe	20	11APR11	06MAY11	18APR11	13MAY11	5d	0
FP203	Fire Protection - Rough & Test, Gym/Cafe	25	11APR11	13MAY11	02MAY11	03JUN11	15d	0
EL303	Electric - Rough Pins & Complete, Gym/Cafe	20	18APR11	13MAY11	25APR11	20MAY11	5d	0
PL403	Plumbing - Pipe Covering, Gym/Cafe	20	18APR11	13MAY11	09MAY11	03JUN11	15d	0
HV503	HVAC Pipe Insulation, Gym/Cafe	20	25APR11	20MAY11	09MAY11	03JUN11	10d	0
RC403	Interior Rough Carpentry, Gym/Cafe	20	25APR11	20MAY11	09MAY11	03JUN11	10d	0
HV413	Controls - Roughing-in, Gym/Cafe	25	25APR11	27MAY11	02MAY11	03JUN11	5d	0
TC303	Telecommunications Rough, Gym/Cafe	25	25APR11	27MAY11	02MAY11	03JUN11	5d	0
EL403	Electric - Inspect Rough-in, Gym/Cafe	10	16MAY11	27MAY11	23MAY11	03JUN11	5d	0
Interior Finishes								
DW303	Drywall, Tape & Sand, Gym/Cafe	25	30MAY11	01JUL11	06JUN11	08JUL11	5d	0
PA103	Prime Paint, Gym/Cafe	15	20JUN11	08JUL11	27JUN11	15JUL11	5d	0
AP103	Sound Wall Panels, Gym/Cafe	10	04JUL11	15JUL11	11JUL11	22JUL11	5d	0
FS103	Firestopping, Gym/Cafe	10	04JUL11	15JUL11	22AUG11	02SEP11	35d	0
MM103	Unistrut Proj. Support, Gym/Cafe	5	11JUL11	15JUL11	15AUG11	19AUG11	25d	0
DW403	Touch-up Drywall, Gym/Cafe	10	11JUL11	22JUL11	18JUL11	29JUL11	5d	0
WP203	Interior Caulking, Gym/Cafe	10	11JUL11	22JUL11	22AUG11	02SEP11	30d	0
CL103	Ceiling Grid, Gym/Cafe	15	11JUL11	29JUL11	01AUG11	19AUG11	15d	0
HV703	HVAC Radiation, Gym/Cafe	15	11JUL11	29JUL11	01AUG11	19AUG11	15d	0
FC103	Finish Millwork, Paneling, Gym/Cafe	30	18JUL11	26AUG11	25JUL11	02SEP11	5d	0
FA303	Finish Paint Exposed Struct, Gym	10	25JUL11	05AUG11	01AUG11	12AUG11	5d	0
FC203	Hang Interior Doors, Gym/Cafe	5	01AUG11	05AUG11	24OCT11	28OCT11	60d	0
DW503	Misc. Interior Drywall, Gym/Cafe	10	01AUG11	12AUG11	22AUG11	02SEP11	15d	0
HV803	ATC Controls - Finish, Gym/Cafe	10	01AUG11	12AUG11	22AUG11	02SEP11	15d	0
FP403	Fire Protection - Finish Heads, Gym/Cafe	15	01AUG11	19AUG11	03OCT11	21OCT11	45d	0
HV723	Reg. Grilles, Fans, Finishes, Gym/Cafe	15	01AUG11	19AUG11	03OCT11	21OCT11	45d	0
EL703	Lighting Fixtures, Gym/Cafe	20	01AUG11	26AUG11	26SEP11	21OCT11	40d	0
ME503	Projection Screens, Gym/Cafe	5	08AUG11	12AUG11	29AUG11	02SEP11	15d	0
GE103	Gym Backboards, Gym/Cafe	10	08AUG11	19AUG11	15AUG11	26AUG11	5d	0
PA203	Complete Finish Paint Walls & Ceilings, Gym/Cafe	15	15AUG11	02SEP11	05SEP11	23SEP11	15d	0
EL603	Scoreboard, Gym/Cafe	5	22AUG11	26AUG11	29AUG11	02SEP11	5d	0
MM203	Metal Rails, Gym/Cafe	10	29AUG11	09SEP11	17OCT11	28OCT11	35d	0
WF103	Wood Floor & Base, Gym/Cafe	20	29AUG11	23SEP11	05SEP11	30SEP11	5d	0
EL813	Electric Finishes, Gym/Cafe	15	05SEP11	23SEP11	26SEP11	14OCT11	15d	0
MS103	Miscellaneous Specialties, Gym/Cafe	15	05SEP11	23SEP11	24OCT11	11NOV11	35d	0
TC803	Telecommunications Finish, Gym/Cafe	15	12SEP11	30SEP11	03OCT11	21OCT11	15d	0
FC113	Complete Finish Millwork, Gym/Cafe	10	26SEP11	07OCT11	17OCT11	28OCT11	15d	0
OP103	Operable Partition, Gym/Cafe	10	26SEP11	07OCT11	17OCT11	28OCT11	15d	0
WF203	Wood Floor at Stage, Gym/Cafe	10	26SEP11	07OCT11	17OCT11	28OCT11	15d	0
CT103	Porcelain Tile, Gym/Cafe	15	26SEP11	14OCT11	03OCT11	21OCT11	5d	0
EL103	Gym Bleachers & Equipment	15	26SEP11	14OCT11	24OCT11	11NOV11	20d	0
GE113	Gym Wall Pads, Divider, & Equipment	20	26SEP11	21OCT11	17OCT11	11NOV11	15d	0
EP103	Resinous Floor, Gym/Cafe	10	03OCT11	14OCT11	24OCT11	04NOV11	15d	0
CL203	Ceiling Tile, Gym/Cafe	15	03OCT11	21OCT11	24OCT11	11NOV11	15d	0
RS103	VCT, Gym/Cafe	5	10OCT11	14OCT11	31OCT11	04NOV11	15d	0
PL703	Plumbing Finish, Gym/Cafe	5	17OCT11	21OCT11	24OCT11	28OCT11	5d	0
FC213	Complete Finish Hardware, Gym/Cafe	5	17OCT11	21OCT11	07NOV11	11NOV11	15d	0
PA503	Paint at Corridors, Gym/Cafe	5	17OCT11	21OCT11	07NOV11	11NOV11	15d	0
RS403	Vinyl Base, Gym/Cafe	5	17OCT11	21OCT11	07NOV11	11NOV11	15d	0
PA603	Misc. Painting, Gym/Cafe	10	24OCT11	04NOV11	31OCT11	11NOV11	5d	0
Completion								
ENDG	Complete Gym/Cafe	5	07NOV11	11NOV11	14NOV11	18NOV11	5d	0
Kitchen								
Foundations and Structure								
MC104	CMU at Kitchen	5	02MAY11	06MAY11	23MAY11	27MAY11	15d	0
Roughing-in								
HV204	Rough Ductwork, Kitch	15	11APR11	29APR11	18APR11	06MAY11	5d	0
EL204	Electric - Rough Mains, Risers, Kitch	15	11APR11	29APR11	23MAY11	10JUN11	30d	0
HV304	Rough HVAC Piping, Kitch	15	25APR11	13MAY11	02MAY11	20MAY11	5d	0

Act ID	Activity Description	Rem Dur	Early Start	Early Finish	Late Start	Late Finish	Total Flt	% Compl
FP204	Fire Protection - Rough & Test, Kitch	15	26APR11	13MAY11	20JUN11	08JUL11	40d	0
DW204	Interior Metal Stud Framing, Kitch	15	09MAY11	27MAY11	06JUN11	24JUN11	20d	0
EL204	Electric - Rough Pipe & Complete, Kitch	15	10MAY11	03JUN11	13JUN11	01JUL11	20d	0
HV204	HVAC Pipe Insulation, Kitch	15	10MAY11	03JUN11	20JUN11	08JUL11	25d	0
HV404	Controls - Roughing-In, Kitch	15	20MAY11	03JUN11	27JUN11	08JUL11	25d	0
RC404	Interior Rough Carpentry, Kitch	15	20MAY11	03JUN11	27JUN11	08JUL11	25d	0
TC304	Telecommunications Rough, Kitch	15	20MAY11	03JUN11	27JUN11	08JUL11	25d	0
PL304	Plumbing - Rough & Test, Kitch	20	23MAY11	17JUN11	23MAY11	17JUN11	0	0
EL404	Electric - Inspect Rough-In, Kitch	5	06JUN11	10JUN11	04JUL11	08JUL11	20d	0
PL314	Plumbing - Rough Inspect, Kitch	5	20JUN11	24JUN11	20JUN11	24JUN11	0	0
PL404	Plumbing - Pipe Covering, Kitch	10	27JUN11	08JUL11	27JUN11	08JUL11	0	0
PL324	Plumbing - Gas Piping, Kitch	5	08AUG11	12AUG11	28AUG11	02SEP11	15d	0
Interior Finishes								
KN104	Set Cooler/Freezer, Kitch	10	30MAY11	10JUN11	27JUN11	08JUL11	20d	0
DW304	Drywall, Tape & Sand, Kitch	10	11JUL11	22JUL11	11JUL11	22JUL11	0	0
PA114	Prime Paint, Kitch	5	25JUL11	29JUL11	25JUL11	29JUL11	0	0
FS104	Firestopping, Kitch	10	25JUL11	05AUG11	08AUG11	19AUG11	10d	0
CL104	Ceiling Grid, Kitch	10	01AUG11	12AUG11	01AUG11	12AUG11	0	0
DW404	Touch-up Drywall, Kitch	10	01AUG11	12AUG11	01AUG11	12AUG11	0	0
VP204	Interior Caulking, Kitch	10	01AUG11	12AUG11	08AUG11	19AUG11	5d	0
HV204	HVAC Radiation, Kitch	15	01AUG11	19AUG11	01AUG11	19AUG11	0	0
DW504	Misc. Interior Drywall, Kitch	10	15AUG11	26AUG11	15AUG11	26AUG11	0	0
CT104	Ceramic Tile, Kitch	10	15AUG11	26AUG11	22AUG11	02SEP11	5d	0
HV314	Set/Connect CU's, etc., Kitch	10	15AUG11	26AUG11	10OCT11	21OCT11	40d	0
MS104	FRP Walls, Kitch	15	15AUG11	02SEP11	15AUG11	02SEP11	0	0
EL304	Lighting Fixtures, Kitch	15	15AUG11	02SEP11	22AUG11	09SEP11	5d	0
FP434	Fire Protection - Finish Heads, Kitch	15	15AUG11	02SEP11	22AUG11	09SEP11	5d	0
HV724	Reg. Grilles, Faces, Finishes, Kitch	15	15AUG11	02SEP11	22AUG11	09SEP11	5d	0
PA204	Finish Paint Walls & Ceilings, Kitch	10	22AUG11	02SEP11	22AUG11	02SEP11	0	0
HV304	ATC Controls - Finish, Kitch	15	22AUG11	09SEP11	03OCT11	21OCT11	30d	0
CT204	Porcelain Floor Base, Kitch	5	05SEP11	09SEP11	05SEP11	09SEP11	0	0
FC204	Hang Interior Doors, Kitch	10	05SEP11	16SEP11	24OCT11	04NOV11	35d	0
RS104	VCT and Base, Kitch	10	05SEP11	16SEP11	31OCT11	11NOV11	40d	0
EL814	Electric Finishes, Kitch	15	05SEP11	23SEP11	17OCT11	04NOV11	30d	0
CL204	Ceiling Tile, Kitch	10	12SEP11	23SEP11	24OCT11	04NOV11	30d	0
EP104	Resinous Floor at Kitchen	15	12SEP11	30SEP11	12SEP11	30SEP11	0	0
TC024	Telecommunications Finish, Kitch	10	19SEP11	30SEP11	31OCT11	11NOV11	30d	0
FC214	Complete Finish Hardware, Kitch	5	03OCT11	07OCT11	07NOV11	11NOV11	25d	0
KN204	Set Kitchen Equipment, Kitch	10	03OCT11	14OCT11	03OCT11	14OCT11	0	0
EL824	Kitchen Equipment - Electric Connections	20	10OCT11	04NOV11	10OCT11	04NOV11	0	0
PL324	Kitchen Equipment - Plumbing Connections	20	10OCT11	04NOV11	10OCT11	04NOV11	0	0
LK104	Lockers, Kitch	5	17OCT11	21OCT11	07NOV11	11NOV11	15d	0
PA604	Misc. Painting, Kitch	5	17OCT11	21OCT11	07NOV11	11NOV11	15d	0
KN204	Startup at Kitchen	10	07NOV11	18NOV11	07NOV11	18NOV11	0	0
Completion								
ENDK	Complete Kitchen	5	14NOV11	18NOV11	14NOV11	18NOV11	0	0
Media Center, Art Rooms								
Roughing-In								
HV209	Rough Ductwork Mains, Media/Art	10	11APR11	22APR11	11APR11	22APR11	5d	0
PL309	Plumbing - Rough & Test, Media/Art	15	18APR11	06MAY11	25APR11	13MAY11	5d	0
EL209	Electric - Rough Mains, Risers, Media/Art	15	25APR11	13MAY11	02MAY11	20MAY11	5d	0
HV309	Rough HVAC Piping, Media/Art	15	25APR11	13MAY11	02MAY11	20MAY11	5d	0
HV215	Complete Rough Ductwork, Media/Art	15	25APR11	13MAY11	23MAY11	10JUN11	20d	0
DW205	Interior Metal Stud Framing, Media/Art	20	02MAY11	27MAY11	09MAY11	03JUN11	5d	0
FP209	Fire Protection - Rough & Test, Media/Art	20	02MAY11	27MAY11	16MAY11	10JUN11	10d	0
PL315	Plumbing - Rough Inspect, Media/Art	5	09MAY11	13MAY11	16MAY11	20MAY11	5d	0
EL309	Electric - Rough Pipe & Complete, Media/Art	15	09MAY11	27MAY11	16MAY11	03JUN11	5d	0
HV405	Controls - Roughing-In, Media/Art	15	16MAY11	03JUN11	23MAY11	10JUN11	5d	0
HV505	HVAC Pipe Insulation, Media/Art	15	16MAY11	03JUN11	23MAY11	10JUN11	5d	0
PL405	Plumbing - Pipe Covering, Media/Art	15	16MAY11	03JUN11	23MAY11	10JUN11	5d	0
RC415	Interior Rough Carpentry, Media/Art	15	16MAY11	03JUN11	23MAY11	10JUN11	5d	0
TC305	Telecommunications Rough, Media/Art	15	16MAY11	03JUN11	23MAY11	10JUN11	5d	0
EL405	Electric - Inspect Rough-In, Media/Art	5	26MAY11	03JUN11	06JUN11	10JUN11	5d	0
Interior Finishes								
DW505	Drywall, Tape & Sand, Media/Art	20	06JUN11	01JUL11	13JUN11	08JUL11	5d	0
PA505	Prime Paint, Media/Art	15	27JUN11	15JUL11	11JUL11	29JUL11	10d	0
FS105	Firestopping, Media/Art	15	04JUL11	22JUL11	26AUG11	16SEP11	40d	0
DW405	Touch-up Drywall, Media/Art	10	18JUL11	29JUL11	06SEP11	16SEP11	35d	0
CL105	Ceiling Grid, Media/Art	15	18JUL11	05AUG11	01AUG11	19AUG11	10d	0
HV705	HVAC Radiation, Media/Art	15	18JUL11	05AUG11	15AUG11	02SEP11	20d	0
CT105	Ceramic Tile Toilets, Media/Art	15	18JUL11	05AUG11	25AUG11	16SEP11	30d	0
VP205	Interior Caulking, Media/Art	15	18JUL11	05AUG11	25AUG11	16SEP11	30d	0
DW505	Misc. Interior Drywall, Media/Art	10	01AUG11	10AUG11	19SEP11	30SEP11	30d	0
FC105	Finish Millwork, Media/Art	15	08AUG11	26AUG11	22AUG11	09SEP11	10d	0
FC205	Hang Interior Doors, Media/Art	15	08AUG11	26AUG11	06SEP11	23SEP11	20d	0
HV305	ATC Controls - Finish, Media/Art	15	08AUG11	26AUG11	06SEP11	23SEP11	20d	0
PL305	Plumbing Finish, Media/Art	15	08AUG11	26AUG11	19SEP11	07OCT11	30d	0
CW105	Fixed Casework, Media/Art	15	08AUG11	26AUG11	03OCT11	21OCT11	40d	0
EL705	Lighting Fixtures, Media/Art	15	08AUG11	26AUG11	03OCT11	21OCT11	40d	0
FP405	Fire Protection - Finish Heads, Media/Art	15	08AUG11	26AUG11	03OCT11	21OCT11	40d	0
HV715	Reg. Grilles, Faces, Media/Art	15	08AUG11	26AUG11	03OCT11	21OCT11	40d	0
CB105	MUTB, Media/Art	5	25AUG11	02SEP11	12SEP11	16SEP11	10d	0
TP105	Toilet Compartments, Media/Art	10	25AUG11	09SEP11	10OCT11	21OCT11	30d	0
CL205	Ceiling Tile, Media/Art	10	25AUG11	09SEP11	24OCT11	04NOV11	40d	0
RS105	VCT, Media/Art	15	29AUG11	16SEP11	26SEP11	14OCT11	20d	0
PA205	Finish Paint Walls & Ceilings, Media/Art	15	06SEP11	23SEP11	16SEP11	07OCT11	10d	0
TA105	Toilet Accessories, Media/Art	10	12SEP11	23SEP11	24OCT11	04NOV11	20d	0
CP105	Carpet, Media/Art	5	19SEP11	23SEP11	17OCT11	21OCT11	20d	0
FC215	Complete Finish Hardware, Media/Art	15	19SEP11	07OCT11	17OCT11	04NOV11	20d	0
AP105	Sound Wall Panels, Media	10	26SEP11	07OCT11	24OCT11	04NOV11	20d	0
MS105	Miscellaneous Specialties, Media/Art	10	26SEP11	07OCT11	24OCT11	04NOV11	20d	0
PA605	Misc. Painting, Media/Art	10	26SEP11	07OCT11	24OCT11	04NOV11	20d	0
RS405	Vinyl Base, Media/Art	10	26SEP11	07OCT11	24OCT11	04NOV11	20d	0
EL805	Electric Finishes, Media/Art	15	26SEP11	14OCT11	10OCT11	28OCT11	10d	0
TC805	Telecommunications Finish, Media/Art	15	03OCT11	21OCT11	17OCT11	04NOV11	10d	0
Completion								
ENDM	Complete Media/Art	5	24OCT11	28OCT11	07NOV11	11NOV11	10d	0
Main Entrance, Lobby, Administration								
Roughing-In								
HV208	Rough Ductwork, Lobby/Admin	15	26APR11	13MAY11	02MAY11	20MAY11	5d	0
HV308	Rough HVAC Piping, Lobby/Admin	15	02MAY11	20MAY11	02MAY11	20MAY11	5d	0
FP208	Fire Protection - Rough & Test, Lobby/Admin	15	02MAY11	20MAY11	20JUN11	08JUL11	30d	0
EL208	Electric - Rough Mains, Risers, Lobby/Admin	15	16MAY11	03JUN11	23MAY11	10JUN11	5d	0
PL308	Plumbing - Rough & Test, Lobby/Admin	15	23MAY11	10JUN11	30MAY11	17JUN11	5d	0
HV508	HVAC Pipe Insulation, Lobby/Admin	15	23MAY11	10JUN11	20JUN11	08JUL11	20d	0
DW208	Interior Metal Stud Framing, Lobby/Admin	15	30MAY11	17JUN11	06JUN11	24JUN11	5d	0
EL308	Electric - Rough Pipe & Complete, Lobby/Admin	15	06JUN11	24JUN11	13JUN11	01JUL11	5d	0
PL318	Plumbing - Rough Inspect, Lobby/Admin	5	13JUN11	17JUN11	20JUN11	24JUN11	5d	0
HV408	Controls - Roughing-In, Lobby/Admin	10	13JUN11	24JUN11	27JUN11	08JUL11	10d	0
RC408	Interior Rough Carpentry, Lobby/Admin	10	13JUN11	24JUN11	27JUN11	08JUL11	10d	0
TC308	Telecommunications Rough, Lobby/Admin	15	13JUN11	01JUL11	20JUN11	08JUL11	5d	0
PL408	Plumbing - Pipe Covering, Lobby/Admin	10	20JUN11	01JUL11	27JUN11	08JUL11	5d	0
EL408	Electric - Inspect Rough-In, Lobby/Admin	5	27JUN11	01JUL11	04JUL11	08JUL11	5d	0
Interior Finishes								
DW308	Drywall, Tape & Sand, Lobby/Admin	15	04JUL11	22JUL11	11JUL11	29JUL11	5d	0
PA108	Prime Paint, Lobby/Admin	10	26JUL11	05AUG11	01AUG11	12AUG11	5d	0
CW108	Fixed Casework, Lobby/Admin	5	08AUG11	12AUG11	06SEP11	09SEP11	20d	0
CL108	Ceiling Grid, Lobby/Admin	10	08AUG11	19AUG11	15AUG11	25AUG11	5d	0
CT108	Wall Tile, Lobby/Admin	20	08AUG11	02SEP11	18AUG11	01SEP11	5d	0
FC108	Finish Millwork, Lobby/Admin	25	08AUG11	09SEP11	22AUG11	23SEP11	10d	0
CB108	MUTB, Display Cases, Lobby/Admin	5	22AUG11	26AUG11	06SEP11	09SEP11	10d	0
EL608	Lighting Fixtures, Lobby/Admin	10	22AUG11	02SEP11	25AUG11	09SEP11	5d	0
FP408	Fire Protection - Finish, Lobby/Admin	10	22AUG11	02SEP11	19SEP11	30SEP11	20d	0
HV708	HVAC Finish, Lobby/Admin	15	22AUG11	09SEP11	12SEP11	30SEP11	15d	0
MM108	Metal Handrails, Lobby/Admin	10	05SEP11	16SEP11	03OCT11	14OCT11	20d	0
CT208	Porcelain Floor, Lobby/Admin	15	05SEP11	23SEP11	12SEP11	30SEP11	5d	0

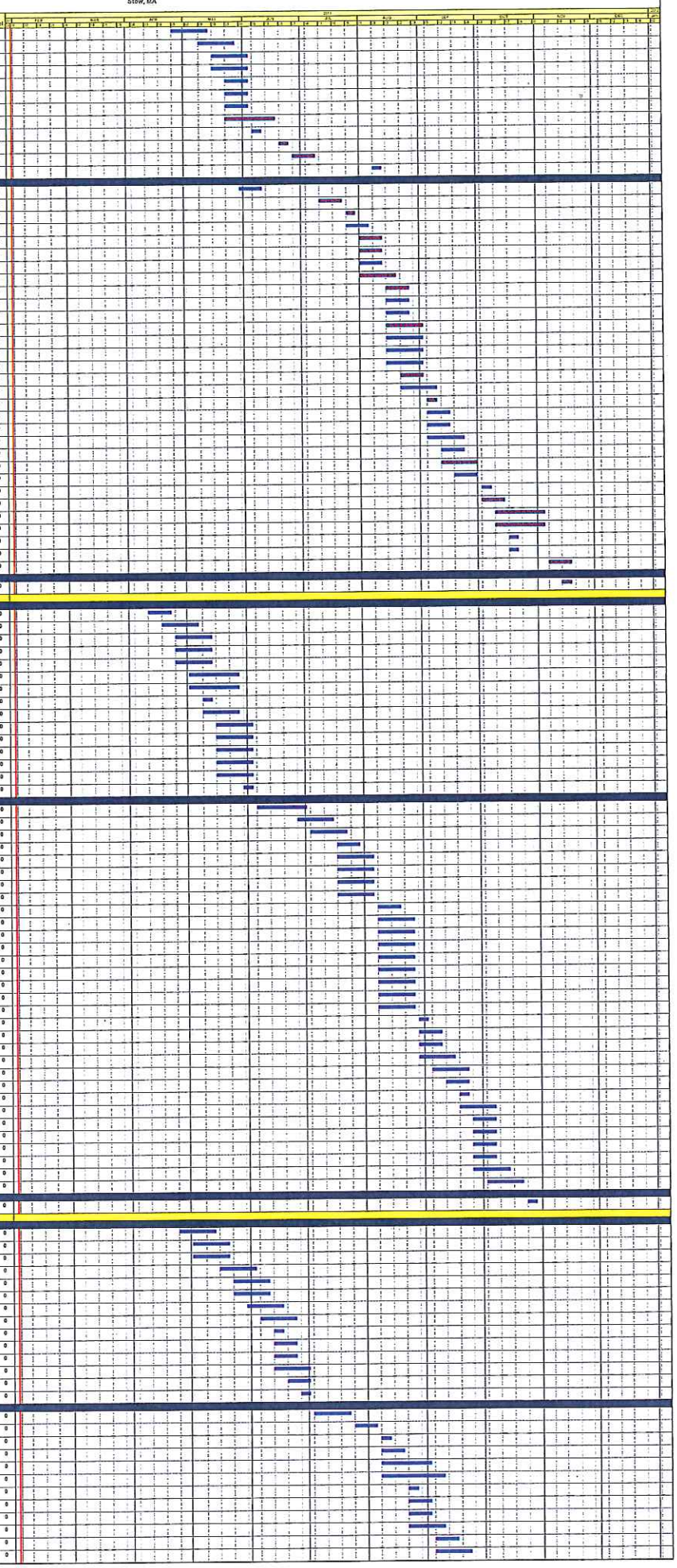

P.J. Ervin Construction Corp.
January 2011 Update
Data Date: 1/28/11

Pompo/Center Elementary School
Stow, MA

Forwarded to Architect/Owner
February 10, 2011
Page 4 of 6A

Act ID	Activity Description	Rem Dur	Early Start	Early Finish	Late Start	Late Finish	Total Float	% Compl
EL108	Electric Finish, Lobby/Admin	15	05SEP11	23SEP11	12SEP11	30SEP11	5d	0
TC108	Telecommunications Finish, Lobby/Admin	15	05SEP11	23SEP11	12SEP11	30SEP11	5d	0
CP108	Carpet, Lobby/Admin	10	26SEP11	07OCT11	03OCT11	14OCT11	5d	0
RS408	Vinyl Base, Lobby/Admin	5	10OCT11	14OCT11	07NOV11	11NOV11	20d	0
PA208	Complete Finish Paint, Lobby/Admin	10	10OCT11	21OCT11	17OCT11	28OCT11	5d	0
CL208	Ceiling Tile, Lobby/Admin	10	24OCT11	04NOV11	31OCT11	11NOV11	5d	0
Completion								
END1	Complete Lobby/Admin	5	07NOV11	11NOV11	14NOV11	18NOV11	5d	0
Mechanical and Electrical Rooms								
Foundations and Underpins								
EL107	Concrete Equipment Pads	5	02MAY11	06MAY11	30MAY11	03JUN11	20d	0
Roughing-in								
FP107	Fire Protection - Set Pump in Pit	5	02MAY11	06MAY11	30MAY11	03JUN11	20d	0
PL107	Plumbing - at Fire Pump Pit	15	09MAY11	27MAY11	06JUN11	24JUN11	20d	0
FP217	Fire Protection - at Fire Pump Pit	15	09MAY11	27MAY11	27JUN11	15JUL11	35d	0
EL507	Switchgear - Set & Connect	20	09MAY11	03JUN11	25JUL11	19AUG11	55d	0
LV107	Louver, Mech/Elect	5	16MAY11	20MAY11	03AUG11	12AUG11	60d	0
HV107	HVAC Boiler Room & Mechanical Room	40	16MAY11	08JUL11	23MAY11	15JUL11	5d	0
PL607	Plumbing - Boiler Room Piping	20	20JUN11	22JUL11	27JUN11	29JUL11	5d	0
FP207	Fire Protection, Mech/Elect	20	27JUN11	22JUL11	18JUL11	12AUG11	15d	0
PL617	Plumbing - Set & Connect Water Heater	15	04JUL11	22JUL11	11JUL11	29JUL11	5d	0
HV517	Breaching and Chimney Flue	10	11JUL11	22JUL11	29AUG11	09SEP11	35d	0
EL617	Electric Connections at Mech Equipment	15	11JUL11	29JUL11	26JUL11	12AUG11	10d	0
PL627	Plumbing - Gas Piping Mech/Elect	10	25JUL11	05AUG11	01AUG11	12AUG11	5d	0
PL309	Plumbing - Gas Piping to Roof Units	5	05AUG11	12AUG11	15AUG11	02SEP11	15d	0
HV527	Complete HVAC at Boiler & Mech Room	20	05AUG11	02SEP11	15AUG11	09SEP11	5d	0
Interior Finishes								
HV207	Roof Access Treads, Mech	5	03MAY11	06MAY11	08AUG11	12AUG11	70d	0
EL507	Activate Permanent Power	15	12JUN11	01JUL11	22AUG11	09SEP11	50d	0
PA107	Prime Paint, Mech/Elect	10	22JUL11	29JUL11	01AUG11	12AUG11	10d	0
FP507	Fire Protection - Compl, Test, Inspect Fire Pump	5	25JUL11	29JUL11	31OCT11	04NOV11	70d	0
PA207	Finish Paint, Mech/Elect	10	05SEP11	16SEP11	17OCT11	28OCT11	30d	0
HV507	HVAC Startup & Test	20	05SEP11	30SEP11	12SEP11	07OCT11	5d	0
PA507	Sealed Concrete Floor, Mech/Elect	5	19SEP11	23SEP11	31OCT11	04NOV11	30d	0
EL507	Electric Finishes, Mech/Elect	10	26SEP11	07OCT11	07NOV11	18NOV11	30d	0
HV517	Permanent Systems Operational	5	03OCT11	07OCT11	17OCT11	21OCT11	10d	0
HV527	HVAC Balancing	20	10OCT11	11NOV11	24OCT11	18NOV11	5d	0
New Addition - Area D								
New Addition - Area D								
Foundations and Underpins								
PL10D	Underslab Plumbing, Area D (Partial)	5	29NOV10 A	04FEB11	29NOV10 A	04FEB11	0	83
EW3350D	Site for US Utilities, Area D (Partial)	5	29NOV10 A	04FEB11	29NOV10 A	04FEB11	0	83
GC350D	Winter Cond Protection - US/Slab Prep, D	25	20DEC10 A	04MAR11	20DEC10 A	11MAR11	5d	50
EW3550D	Bf, Partial Grade SOG, Area D	5	20DEC10 A	04FEB11	20DEC10 A	04FEB11	0	83
ST10D	Steel Erection - Area D	25	07FEB11	11MAR11	07FEB11	11MAR11	0	0
PL12D	Underslab Plumbing, Area D (Complete)	10	14MAR11	25MAR11	25MAR11	05APR11	10d	0
SL20D	Slab-on-Deck, Area D	15	14MAR11	01APR11	14MAR11	01APR11	0	0
EL10D	Underslab Electric, Area D	15	21MAR11	05APR11	04APR11	22APR11	10d	0
SL10D	Prep & Pour Slab-on-Grade, Area D	10	04APR11	15APR11	18APR11	29APR11	10d	0
Exterior/Closing-in								
DW10D	Ext. Studs/Sheath 1st to 2nd, Area D	20	07MAR11	01APR11	07MAR11	01APR11	0	0
DW10D	Ext. Studs/Sheath/Shg Above Roofs, Part D	10	14MAR11	25MAR11	14MAR11	25MAR11	0	0
FL20D	Roof Drains, Area D	10	14MAR11	25MAR11	14MAR11	25MAR11	0	0
RC10D	Roof Blocking at High Roofs, Area D	10	14MAR11	25MAR11	14MAR11	25MAR11	0	0
HV10D	Set Roof Curbs, etc., Area D	5	21MAR11	25MAR11	21MAR11	25MAR11	0	0
RF30D	Deliver Thru-Wall Flashings, Area D	5	21MAR11	25MAR11	04APR11	08APR11	10d	0
AB10D	Air Barrier at Walls Above Low Roofs, Area D	10	28MAR11	08APR11	28MAR11	08APR11	0	0
RC20D	Roof Blocking at Low Roofs, Area D	10	28MAR11	08APR11	25APR11	06MAY11	20d	0
RF10D	High Roof System, Area D	15	28MAR11	15APR11	28MAR11	15APR11	0	0
DW11D	Complete Ext Studs/Sheath/Shg, Area D	25	28MAR11	29APR11	28MAR11	29APR11	0	0
MV10D	Masonry Veneer at Roofs, Area D	10	11APR11	22APR11	11APR11	22APR11	0	0
AB20D	Air Membrane Barriers, Area D	25	11APR11	13MAY11	11APR11	13MAY11	0	0
RF30D	Roof Hatch, Area D	5	18APR11	22APR11	09MAY11	13MAY11	15d	0
SK10D	Unit Skylight, Area D	5	18APR11	22APR11	09MAY11	13MAY11	15d	0
RF20D	Elevator Vent, Area D	5	18APR11	22APR11	30MAY11	03JUN11	30d	0
RF21D	Roof Deck, Area D	5	18APR11	22APR11	22AUG11	26AUG11	95d	0
RC50D	Temp Access Doors EX D18A, Area D	5	25APR11	29APR11	06JUN11	10JUN11	30d	0
RF11D	Low Roof System, Area D	10	25APR11	06MAY11	09MAY11	20MAY11	10d	0
MV11D	Masonry Veneer, Area D	30	25APR11	03JUN11	25APR11	03JUN11	0	0
HV11D	Set Roof Top Equip., Area D	10	09MAY11	20MAY11	30MAY11	10JUN11	15d	0
WW10D	Windows/SF, Area D	20	16MAY11	10JUN11	16MAY11	10JUN11	0	0
WW11D	Windows/SF at Stair C122, Area D	5	30MAY11	03JUN11	06JUN11	10JUN11	5d	0
MP10D	Composite Wall Panels, Area D	30	06JUN11	15JUL11	27JUN11	05AUG11	15d	0
MP30D	Metal Wall Panels (Roof), Area D	15	18JUL11	05AUG11	03AUG11	22AUG11	15d	0
EF40D	Complete Fascia and Roof Metal, Area D	15	18JUL11	05AUG11	03AUG11	22AUG11	15d	0
WP30D	Exterior Sealants, Area D	15	25JUL11	12AUG11	22AUG11	09SEP11	20d	0
RF50D	Misc. Roofing, Area D	10	08AUG11	19AUG11	26AUG11	09SEP11	15d	0
RC60D	Remove Temp Access - Door EX D18A, Area D	5	26SEP11	30SEP11	17OCT11	21OCT11	15d	0
VN10D	Complete Alum Entr D18A, Area D	5	03OCT11	07OCT11	24OCT11	28OCT11	15d	0
Classroom Wing - First Floor								
Roughing-in								
HV20I	Rough Ductwork Mains, 1st Class	20	16APR11	13MAY11	16APR11	13MAY11	0	0
EL20I	Electric - Rough Mains, Risers; 1st Class	20	26APR11	20MAY11	26APR11	20MAY11	0	0
HV30I	Rough HVAC Piping, 1st Class	20	26APR11	20MAY11	26APR11	20MAY11	0	0
PL20I	Plumbing - Rough & Test, 1st Class	20	26APR11	20MAY11	26APR11	20MAY11	0	0
DW20I	Interior Metal Stud Framing, 1st Class	20	02MAY11	27MAY11	02MAY11	27MAY11	0	0
EL30I	Electric - Rough Pins & Complete, 1st Class	20	09MAY11	03JUN11	09MAY11	03JUN11	0	0
FP20I	Fire Protection - Rough & Test, 1st Class	20	09MAY11	03JUN11	16MAY11	10JUN11	5d	0
HV31I	Complete Rough Ductwork, 1st Class	15	16MAY11	03JUN11	23MAY11	10JUN11	5d	0
HV40I	Controls - Rough-in, 1st Class	15	16MAY11	03JUN11	23MAY11	10JUN11	5d	0
RC40I	Interior Rough Carpentry, 1st Class	15	16MAY11	03JUN11	23MAY11	10JUN11	5d	0
TC30I	Telecommunications Rough, 1st Class	20	16MAY11	10JUN11	16MAY11	10JUN11	0	0
PL31I	Plumbing - Rough Inspect, 1st Class	5	23MAY11	27MAY11	23MAY11	27MAY11	0	0
HV50I	HVAC Pipe Insulation, 1st Class	15	23MAY11	10JUN11	23MAY11	10JUN11	0	0
PL40I	Plumbing - Pipe Covering, 1st Class	10	30MAY11	10JUN11	30MAY11	10JUN11	0	0
EL40I	Electric - Inspect Rough-in, 1st Class	5	06JUN11	10JUN11	06JUN11	10JUN11	0	0
Interior Finishes								
DW20I	Drywall, Tape & Sand, 1st Class	20	13JUN11	08JUL11	13JUN11	08JUL11	0	0
FS10I	Fireblocking, 1st Class	15	27JUN11	15JUL11	01AUG11	19AUG11	25d	0
PA10I	Prime Paint, 1st Class	15	04JUL11	22JUL11	26JUL11	12AUG11	15d	0
CB10I	MSTB, 1st Class	10	25JUL11	05AUG11	29AUG11	09SEP11	25d	0
DW40I	Touch-up Drywall, 1st Class	10	25JUL11	05AUG11	29AUG11	09SEP11	25d	0
FC10I	Finish Millwork, 1st Class	10	25JUL11	05AUG11	29AUG11	09SEP11	25d	0
CT30I	Ceramic Tile Toilets, 1st Class	15	25JUL11	12AUG11	15AUG11	02SEP11	15d	0
WP30I	Interior Caulking, 1st Class	15	25JUL11	12AUG11	22AUG11	09SEP11	20d	0
CL10I	Ceiling Grid, 1st Class	20	25JUL11	19AUG11	22AUG11	16SEP11	20d	0
RS10I	VCT Rooms, 1st Class	12	08AUG11	19AUG11	19SEP11	30SEP11	30d	0
FC20I	Hang Interior Doors, 1st Class	15	08AUG11	26AUG11	12SEP11	30SEP11	25d	0
PL30I	Plumbing Finish, 1st Class	15	15AUG11	02SEP11	19SEP11	07OCT11	25d	0
CT20I	Wall Tile at Corridors, 1st Class	20	15AUG11	09SEP11	05SEP11	30SEP11	15d	0
CP10I	Carpet, 1st Class	9	22AUG11	26AUG11	10OCT11	14OCT11	35d	0
PA20I	Finish Paint Walls & Ceilings, 1st Class	15	22AUG11	09SEP11	12SEP11	30SEP11	15d	0
HV70I	HVAC Radiation, 1st Class	15	22AUG11	09SEP11	19SEP11	07OCT11	20d	0
HV71I	Reg. Grilles, Fans, Finishes, 1st Class	15	22AUG11	09SEP11	03OCT11	21OCT11	30d	0
FC21I	Complete Finish Hardware, 1st Class	15	22AUG11	09SEP11	17OCT11	04NOV11	40d	0
CW10I	Fixed Casework, 1st Class	20	22AUG11	16SEP11	19SEP11	14OCT11	20d	0
EL70I	Lighting Fixtures, 1st Class	20	22AUG11	16SEP11	26SEP11	21OCT11	25d	0
FP40I	Fire Protection - Finish Heads, 1st Class	20	22AUG11	16SEP11	26SEP11	21OCT11	25d	0
TP10I	Toilet Compartments, 1st Class	10	05SEP11	16SEP11	10OCT11	21OCT11	25d	0
FC11I	Finish Millwork at Corridor, 1st Class	5	12SEP11	16SEP11	24OCT11	28OCT11	30d	0
RS30I	Linoleum Corridors, 1st Class	10	12SEP11	23SEP11	03OCT11	14OCT11	15d	0
HV80I	ATC Controls - Finish, 1st Class	10	12SEP11	23SEP11	10OCT11	21OCT11	20d	0
MS10I	Miscellaneous Specialties, 1st Class	10	12SEP11	23SEP11	24OCT11	04NOV11	30d	0
EL80I	Electric Finishes, 1st Class	20	12SEP11	07OCT11	03OCT11	28OCT11	15d	0
DW50I	Misc. Interior Drywall, 1st Class	10	19SEP11	30SEP11	17OCT11	28OCT11	20d	0
TA10I	Toilet Accessories, 1st Class	10	19SEP11	30SEP11	24OCT11	04NOV11	25d	0
PL71I	Plumbing Fixtures Classrooms, 1st Class	15	19SEP11	07OCT11	17OCT11	04NOV11	20d	0

Act ID	Activity Description	Rem Dur	Early Start	Early Finish	Late Start	Late Finish	Total Float	% Compl
CL201	Ceiling Tile, 1st Floor	10	26SEP11	07OCT11	24OCT11	04NOV11	20d	0
RS401	Vinyl Base, 1st Floor	15	26SEP11	14OCT11	17OCT11	04NOV11	15d	0
TC601	Telecommunications Finish, 1st Floor	15	26SEP11	14OCT11	17OCT11	04NOV11	15d	0
PA601	Misc. Painting, 1st Floor	5	03OCT11	07OCT11	31OCT11	04NOV11	20d	0
EM101	Entrance Mats, 1st Floor	5	10OCT11	14OCT11	31OCT11	04NOV11	15d	0
Completion								
END1	Complete 1st Floor	10	17OCT11	28OCT11	07NOV11	18NOV11	15d	0
Classroom Wing - Second Floor								
Rough-In								
HV202	Rough Ductwork Mains, 2nd Floor	20	02MAY11	27MAY11	02MAY11	27MAY11	0	0
EL202	Electric - Rough Mains, Risers, 2nd Floor	20	02MAY11	03JUN11	16MAY11	10JUN11	5d	0
HV202	Rough HVAC Piping, 2nd Floor	20	02MAY11	03JUN11	16MAY11	10JUN11	5d	0
PL202	Plumbing - Rough & Test, 2nd Floor	20	02MAY11	03JUN11	16MAY11	10JUN11	5d	0
DW202	Interior Metal Stud Framing, 2nd Floor	20	16MAY11	10JUN11	16MAY11	10JUN11	0	0
EL202	Electric - Rough Pipe & Complete, 2nd Floor	20	23MAY11	17JUN11	30MAY11	24JUN11	5d	0
FP202	Fire Protection - Rough & Test, 2nd Floor	20	23MAY11	17JUN11	06JUN11	01JUL11	10d	0
HV202	Complete Rough Ductwork, 2nd Floor	15	30MAY11	17JUN11	13JUN11	01JUL11	10d	0
HV402	Controls - Roughing-In, 2nd Floor	15	30MAY11	17JUN11	13JUN11	01JUL11	10d	0
RC402	Interior Rough Carpentry, 2nd Floor	15	30MAY11	17JUN11	13JUN11	01JUL11	10d	0
TC202	Telecommunications Rough, 2nd Floor	20	30MAY11	24JUN11	06JUN11	01JUL11	5d	0
PL312	Plumbing - Rough Inspect, 2nd Floor	5	06JUN11	10JUN11	13JUN11	17JUN11	5d	0
HV502	HVAC Pipe Insulation, 2nd Floor	15	06JUN11	24JUN11	13JUN11	01JUL11	5d	0
PL402	Plumbing - Pipe Covering, 2nd Floor	10	13JUN11	24JUN11	20JUN11	01JUL11	5d	0
EL402	Electric - Inspect Rough-In, 2nd Floor	5	20JUN11	24JUN11	27JUN11	01JUL11	5d	0
Interior Finishes								
DW202	Drywall, Tape & Sand, 2nd Floor	20	04JUL11	29JUL11	04JUL11	29JUL11	0	0
FS102	Fire stopping, 2nd Floor	15	18JUL11	05AUG11	01AUG11	19AUG11	10d	0
PA102	Prime Paint, 2nd Floor	15	25JUL11	12AUG11	25JUL11	12AUG11	0	0
CB102	MWTB, 2nd Floor	10	15AUG11	26AUG11	29AUG11	02SEP11	10d	0
DW202	Touch-up Drywall, 2nd Floor	10	15AUG11	26AUG11	29AUG11	02SEP11	10d	0
FC102	Finish Millwork, 2nd Floor	10	15AUG11	26AUG11	29AUG11	02SEP11	10d	0
CT102	Ceramic Tile Toilets, 2nd Floor	15	15AUG11	02SEP11	15AUG11	02SEP11	0	0
VP202	Interior Caulking, 2nd Floor	15	15AUG11	02SEP11	22AUG11	09SEP11	5d	0
CL102	Ceiling Grid, 2nd Floor	20	15AUG11	09SEP11	22AUG11	16SEP11	5d	0
RS102	VCT Rooms, 2nd Floor	10	26AUG11	09SEP11	19SEP11	30SEP11	15d	0
FC202	Hang Interior Doors, 2nd Floor	15	26AUG11	16SEP11	12SEP11	30SEP11	10d	0
PA202	Finish Paint Walls & Ceilings, 2nd Floor	15	06SEP11	23SEP11	12SEP11	30SEP11	5d	0
PL202	Plumbing Finish, 2nd Floor	15	06SEP11	23SEP11	19SEP11	07OCT11	10d	0
CT202	Wall Tile at Corridors, 2nd Floor	20	06SEP11	30SEP11	06SEP11	30SEP11	0	0
CP102	Carpet, 2nd Floor	5	12SEP11	16SEP11	10OCT11	14OCT11	20d	0
HV202	HVAC Radiation, 2nd Floor	15	12SEP11	30SEP11	19SEP11	07OCT11	5d	0
HV212	Reg. Grilles, Fans, Finishes, 2nd Floor	15	12SEP11	30SEP11	03OCT11	21OCT11	15d	0
FC212	Complete Finish Hardware, 2nd Floor	15	12SEP11	30SEP11	17OCT11	04NOV11	25d	0
CW102	Fixed Casework, 2nd Floor	20	12SEP11	07OCT11	19SEP11	14OCT11	5d	0
EL702	Lighting Fixtures, 2nd Floor	20	12SEP11	07OCT11	26SEP11	21OCT11	10d	0
FP402	Fire Protection - Finish Heads, 2nd Floor	20	12SEP11	07OCT11	26SEP11	21OCT11	10d	0
TP102	Toilet Compartments, 2nd Floor	10	26SEP11	07OCT11	10OCT11	21OCT11	10d	0
MS102	Miscellaneous Specialties, 2nd Floor	10	26SEP11	07OCT11	24OCT11	04NOV11	20d	0
EL602	Electric Finishes, 2nd Floor	20	26SEP11	21OCT11	03OCT11	28OCT11	5d	0
FC112	Finish Millwork at Corridor, 2nd Floor	5	03OCT11	07OCT11	24OCT11	28OCT11	15d	0
RS202	Linoleum Corridors, 2nd Floor	10	03OCT11	14OCT11	03OCT11	14OCT11	0	0
HV202	ATC Controls - Finish, 2nd Floor	10	03OCT11	14OCT11	10OCT11	21OCT11	5d	0
DW202	Misc. Interior Drywall, 2nd Floor	10	10OCT11	21OCT11	17OCT11	28OCT11	5d	0
TA102	Toilet Accessories, 2nd Floor	10	10OCT11	21OCT11	24OCT11	04NOV11	10d	0
PL702	Plumbing Fixtures Classrooms, 2nd Floor	15	10OCT11	28OCT11	17OCT11	04NOV11	5d	0
TC602	Telecommunications Finish, 2nd Floor	15	10OCT11	28OCT11	17OCT11	04NOV11	5d	0
CL202	Ceiling Tile, 2nd Floor	10	17OCT11	28OCT11	24OCT11	04NOV11	5d	0
RS402	Vinyl Base, 2nd Floor	15	17OCT11	04NOV11	17OCT11	04NOV11	0	0
PA602	Misc. Painting, 2nd Floor	5	24OCT11	28OCT11	31OCT11	04NOV11	5d	0
Completion								
END2	Complete 2nd Floor	10	07NOV11	18NOV11	07NOV11	18NOV11	0	0
Stairs and Elevator								
Foundations and Structure								
MM108	Stairs & Rails C122, Area D	10	14MAR11	25MAR11	11APR11	22APR11	20d	0
SL108	Concrete Pan Stairs C122, Area D	5	28MAR11	01APR11	25APR11	29APR11	20d	0
MM118	Stairs & Rails D178, Area D	10	21MAR11	08APR11	02MAY11	13MAY11	25d	0
SL118	Concrete Pan Stairs D178, Area D	5	11APR11	15APR11	16MAY11	20MAY11	25d	0
SF105	Spray FP, Stairs, Area D	10	09MAY11	20MAY11	25MAY11	03JUN11	10d	0
Rough-Ups								
EL208	Electric Rough, Stairs, Area D	10	30MAY11	10JUN11	30MAY11	10JUN11	0	0
FP118	Fire Protection Rough, Stairs, Area D	10	30MAY11	10JUN11	30MAY11	10JUN11	0	0
HV118	HVAC Rough, Stairs, Area D	10	30MAY11	10JUN11	30MAY11	10JUN11	0	0
DW208	Shaft Walls, Elevator & Stairs, Area D	10	06JUN11	17JUN11	06JUN11	17JUN11	0	0
Interior Finishes								
MM109	Misc. Metals at Elevator	5	20JUN11	24JUN11	05SEP11	09SEP11	55d	0
DW208	Complete Sheetrock, Stairs	10	01AUG11	12AUG11	15AUG11	26AUG11	10d	0
PA108	Prime Paint, Stairs	5	15AUG11	19AUG11	26AUG11	02SEP11	10d	0
EV108	Elevator	30	15AUG11	26SEP11	12SEP11	21OCT11	20d	0
CL108	Ceiling Grid, Stairs	10	22AUG11	02SEP11	06SEP11	16SEP11	10d	0
EL608	Electric Finish, Stairs	10	05SEP11	16SEP11	12SEP11	30SEP11	10d	0
FP408	Fire Protection Finish, Stairs	10	05SEP11	16SEP11	12SEP11	30SEP11	10d	0
HV708	HVAC Equip & Finishes, Stairs	10	05SEP11	16SEP11	12SEP11	30SEP11	10d	0
CT208	Wall Tile, Stairs	15	05SEP11	23SEP11	12SEP11	07OCT11	10d	0
CL208	Ceiling Tile, Stairs	10	12SEP11	30SEP11	03OCT11	14OCT11	10d	0
MM208	Complete Metal Rails, Stairs	10	12SEP11	30SEP11	03OCT11	14OCT11	10d	0
CT218	Porcelain Floor, Elevator	5	26SEP11	30SEP11	24OCT11	28OCT11	20d	0
FC108	Finish Millwork, Stairs	5	26SEP11	30SEP11	24OCT11	28OCT11	20d	0
MM308	Roof Access Treads, Stairs	5	26SEP11	30SEP11	24OCT11	28OCT11	20d	0
PA308	Seal Concrete Floor, Machine Room	5	26SEP11	30SEP11	24OCT11	28OCT11	20d	0
RS208	Resilient Treads/Flooring/Base, Stairs	10	03OCT11	14OCT11	17OCT11	28OCT11	10d	0
EM108	Foot Grilles, Stairs	5	17OCT11	21OCT11	31OCT11	04NOV11	10d	0
PA208	Finish Paint, Stairs	10	17OCT11	28OCT11	31OCT11	11NOV11	10d	0
EM208	Entrance Mats, Stairs	5	24OCT11	28OCT11	07NOV11	11NOV11	10d	0
Completion								
EL608	Fire Alarm Test, Elevator	5	03OCT11	07OCT11	31OCT11	04NOV11	20d	0
EV208	Elevator Final Inspection	5	10OCT11	14OCT11	07NOV11	11NOV11	20d	0
END3	Complete Stairs, Elevator	5	31OCT11	04NOV11	14NOV11	18NOV11	10d	0
Miscellaneous								
Miscellaneous								
Foundations and Structure								
FM1014	Complete Misc. Foundations	10	04OCT10 A	11FEB10	04OCT10 A	18MAR10	25d	60
Interior Finishes								
EJ209	Exterior Expansion Control	10	06JUN11	17JUN11	25AUG11	09SEP11	60d	0
EJ109	Interior Expansion Control	10	11JUL11	22JUL11	10OCT11	21OCT11	65d	0
MS209	Exterior Building Letters	5	25JUL11	29JUL11	05SEP11	09SEP11	30d	0
EL809	Electric Finishes, Exterior Building	10	05SEP11	16SEP11	12SEP11	23SEP11	5d	0
MS409	Residential Appliances	5	12SEP11	16SEP11	14NOV11	18NOV11	45d	0
GL109	Interior Glazing	10	19SEP11	30SEP11	24OCT11	04NOV11	25d	0
MS309	Fire Ext. & Cabinets	10	26SEP11	07OCT11	07NOV11	18NOV11	30d	0
MS209	Interior Signage	15	26SEP11	14OCT11	31OCT11	18NOV11	25d	0
MS109	Window Treatments	20	26SEP11	21OCT11	24OCT11	18NOV11	20d	0
PA809	Misc. Painting	10	03OCT11	14OCT11	07NOV11	18NOV11	25d	0
MS219	Dedication Plaque	5	17OCT11	21OCT11	05DEC11	09DEC11	35d	0
TA109	Complete Toilet Accessories, Misc.	5	24OCT11	28OCT11	14NOV11	18NOV11	15d	0
Completion								
FL607	Plumbing - Gas Inspection	5	15AUG11	19AUG11	05SEP11	09SEP11	15d	0
EL809	Fire Alarm - Final Inspection	5	31OCT11	04NOV11	07NOV11	11NOV11	5d	0
FL809	Plumbing - Final Inspection	5	31OCT11	04NOV11	14NOV11	18NOV11	10d	0
EL819	Electric - Final Inspection	5	07NOV11	11NOV11	14NOV11	18NOV11	5d	0
Overall Project Completion								
Phase 1								
Completion								
CC420	Building Commissioning - Phase 1	50	05SEP11	11NOV11	12SEP11	18NOV11	5d	0
END P1	Complete - Phase 1	15	21NOV11	09DEC11	21NOV11	09DEC11	0	0
EN SP1	Substantial Completion - Phase 1	0		09DEC11		09DEC11	0	0
EN FP1	Owner's Punt - Phase 1	0	12DEC11	09DEC11	12DEC11	09DEC11	0	0
GC600	Owner - Teachers/Staff Move-In Phase 1	10	12DEC11	03JAN12	12DEC11	03JAN12	0	0
Phase 2								
Completion								
GC610	Owner Vacate Existing Building	0	03JAN12		03JAN12		0	0

Pompo/Center Elementary School
Stow, MA

Act ID	Activity Description	Rem Dur	Early Start	Early Finish	Late Start	Late Finish	Total Float	% Compl
GC700	Phase 2	121	03JAN12	19JUN12	03JAN12	19JUN12	0	0
ENCP2	Substantial Completion - Phase 2	0		19JUN12		19JUN12	0	0

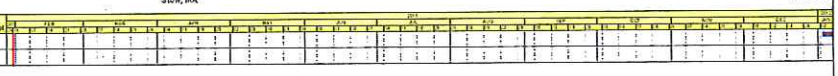

Project Open Submittals

28-Feb-11

09020.00
Stow Pompositticut Elementary School
P.J. Stella

In	Submittal Number	Type	Date In	Date Due	Review	Description	Comments
25	104413 . 1	Product Data	2/3/2011	2/18/2011	HSR	(1) Larsen's Mo. No. C2409-5R Fire Ex	
24	75419 . 9	Shop Drawings	2/4/2011	2/19/2011	HSR	(16) Insul Fastening Fibertite insulatio	
24	75419 . 10	Product Data	2/4/2011	2/19/2011	HSR	(22) Warranties (Sample) Fibertite; Tit	
24	75419 . 11	Product Data	2/4/2011	2/19/2011	HSR	(24) Qualification Data (Installer) Fibe	
24	75419 . 12	Product Data	2/4/2011	2/19/2011	HSR	(28) Roofing Assembly Narrative Fibe	
24	75419 . 13	Product Data	2/4/2011	2/19/2011	HSR	(29) Membrane Adhesive Fibertite FT	
24	75419 . 14	Product Data	2/4/2011	2/19/2011	HSR	(30) Membrane Sealant Fibertite FTR-	
24	75419 . 15	Product Data	2/4/2011	2/19/2011	HSR	(31) Flashing Accessories Fibertite Fla	
24	75419 . 16	Product Data	2/4/2011	2/19/2011	HSR	(32) Termination Bar Fibertite FTR-Te	
21	85113 . 27	Product Data	2/7/2011	2/22/2011	HSR	(1R5) Resubmittal - Architectural Win	
21	85113 . 28	Product Data	2/7/2011	2/22/2011	HSR	(3R4) Resubmittal - Series 3006i Alum	
21	85113 . 29	Shop Drawings	2/7/2011	2/22/2011	HSR	(4R2) Resubmittal - Architectural Win	
21	85113 . 30	Test Results	2/7/2011	2/22/2011	HSR	(9R4) Resubmittal - Series 3006i Ther	
21	85113 . 31	Product Data	2/7/2011	2/22/2011	HSR	(10R4) Resubmittal - Series 3006i War	
21	85113 . 32	Product Data	2/7/2011	2/22/2011	HSR	(16R3) Resubmittal - Alum Windows	
21	84113 . 19	Calculations	2/7/2011	2/22/2011	HSR	(9) Delegated-Design Submittal Struc	
21	84413 . 7	Calculations	2/7/2011	2/22/2011	HSR	(6) Delegated-Design Submittal Struc	
21	84113 . 20	Product Data	2/7/2011	2/22/2011	HSR	(1R3) Resubmittal - MA-CHPS Submit	
21	84113 . 21	Shop Drawings	2/7/2011	2/22/2011	HSR	(2R2) Resubmittal - R&R Window Sho	
21	84413 . 8	Shop Drawings	2/7/2011	2/22/2011	HSR	(3R2) Resubmittal - R&R Window Sho	
21	84413 . 9	Product Data	2/7/2011	2/22/2011	HSR	(2R3) Resubmittal - EFCO Series 5500	
21	84413 . 10	Test Results	2/7/2011	2/22/2011	HSR	(9R2) Resubmittal - EFCO Series 5500	
21	84113 . 22	Product Data	2/7/2011	2/22/2011	HSR	(17R3) Resubmittal - EFCO Series 403	
21	84113 . 23	Test Results	2/7/2011	2/22/2011	HSR	(19R3) Resubmittal - EFCO Series 403	
21	84413 . 11	Test Results	2/7/2011	2/22/2011	HSR	(10E2) Resubmittal - EFCO Series 550	
20	230523 . 8	Product Data	2/8/2011	2/23/2011	SES	(2R2) Resubmittal - Bronze ball valves	
20	230523 . 9	Product Data	2/8/2011	2/23/2011	SES	(4R2) Resubmittal - Grooved-end butt	
20	230523 . 10	Product Data	2/8/2011	2/23/2011	SES	(5R2) Resubmittal - Bronze lift check v	
19	213213 . 2	Product Data	2/9/2011	2/24/2011	MSA	(1R2) Resubmittal - Fire Pumps Produ	
19	74243 . 4	Product Data	2/9/2011	2/24/2011	HSR	(1R2) Resubmittal - Composite Wall P	
19	74243 . 5	Product Data	2/9/2011	2/24/2011	HSR	(2R2) Resubmittal - Alucobond Comp	
19	74243 . 6	Samples	2/9/2011	2/24/2011	HSR	(4R2) Resubmittal - Alucobond Finish	
19	74213 . 5	Product Data	2/9/2011	2/24/2011	HSR	(1R2) Resubmittal - Metal Wall Panels	
19	74213 . 6	Product Data	2/9/2011	2/24/2011	HSR	(2R2) Resubmittal - Fabral Metal Wall	
19	74213 . 7	Samples	2/9/2011	2/24/2011	HSR	(4R2) Resubmittal - Fabral Color Char	
19	74213 . 8	Product Data	2/9/2011	2/24/2011	HSR	(12R2) Resubmittal - Metal Wall Panel	
19	260943 . 1	Product Data	2/9/2011	2/24/2011	MJB	(1) Lighting Control - Watt Stopper / L	
19	260943 . 2	Product Data	2/9/2011	2/24/2011	MJB	(2) Watt Stopper / Legrand Lighting C	
19	260943 . 3	Shop Drawings	2/9/2011	2/24/2011	MJB	(3) Lighting Control Wiring diagrams	
18	265600 . 2	Product Data	2/10/2011	2/25/2011	MJB	(2R2,2.01-2.06) Resubmittal - Exterior	
18	265100 . 8	Product Data	2/10/2011	2/25/2011	MJB	(3R2,2.01-2.49) Partial Resubmittal - I	
17	72726 . 8	Product Data	2/11/2011	2/26/2011	HSR	(2R4) Tremco Catalog Cuts & Certific	
17	72726 . 9	Product Data	2/11/2011	2/26/2011	HSR	(3R4) EXO Air 120; Primer 10; Mastic	
17	72726 . 10	Shop Drawings	2/11/2011	2/26/2011	HSR	(4R3) Air-Barrier Assemblies Shop Dr	
17	72726 . 11	Product Data	2/11/2011	2/26/2011	HSR	(2) Tremco Catalog Cuts & Certificati	
17	72726 . 12	Product Data	2/11/2011	2/26/2011	HSR	(3) EXO Air 120; Primer 10; Mastic	
17	72726 . 13	Shop Drawings	2/11/2011	2/26/2011	HSR	(4) Shop Drawings For air-barrier ass	
14	42000 . 33	Product Data	2/14/2011	3/1/2011	HSR	(1R3) Resubmittal - Face Brick MA-CH	
14	42000 . 34	Product Data	2/14/2011	3/1/2011	HSR	(9R3) Resubmittal - Weep Holes & Ve	
14	42000 . 35	Product Data	2/14/2011	3/1/2011	HSR	(12R2) Resubmittal - Mortar Design	
14	42000 . 36	Product Data	2/14/2011	3/1/2011	HSR	(13R2) Resubmittal - Grout Design Mi	
14	42000 . 37	Product Data	2/14/2011	3/1/2011	HSR	(21R3) Resubmittal - Face Brick: Field	
14	42000 . 38	Product Data	2/14/2011	3/1/2011	HSR	(22R3) Resubmittal - Face Brick: Acce	

	Submittal Number	Type	Date In	Date Due	Review	Description	Comments
14	42000 . 39	Product Data	2/14/2011	3/1/2011	HSR	(23R3) Resubmittal - Face Brick: Acce	
14	42000 . 40	Product Data	2/14/2011	3/1/2011	HSR	(26R2) Resubmittal - Ties & Anchors:	
14	42000 . 41	Product Data	2/14/2011	3/1/2011	HSR	(27R2) Resubmittal - Ties & Anchors:	
14	42000 . 42	Product Data	2/14/2011	3/1/2011	HSR	(28R2) Resubmittal - Embeded Flashi	
14	42000 . 43	Product Data	2/14/2011	3/1/2011	HSR	(29R2) Resubmittal - Embeded Flashi	
14	42000 . 44	Product Data	2/14/2011	3/1/2011	HSR	(30R2) Resubmittal - Embeded Flashi	
14	42000 . 45	Product Data	2/14/2011	3/1/2011	HSR	(31R2) Resubmittal - Embeded Flashi	
14	42000 . 46	Product Data	2/14/2011	3/1/2011	HSR	(32R2) Resubmittal - Cavity Wall Insul	
14	42000 . 47	Product Data	2/14/2011	3/1/2011	HSR	(33R2) Resubmittal - Masonry Materi	
14	42000 . 48	Product Data	2/14/2011	3/1/2011	HSR	(34R2) Resubmittal - Misc. Masonry	
14	42000 . 49	Product Data	2/14/2011	3/1/2011	HSR	(37R2) Resubmittal - Misc. Masonry	
14	42000 . 50	Product Data	2/14/2011	3/1/2011	HSR	(38R2) Resubmittal - Misc. Masonry	
14	42000 . 51	Product Data	2/14/2011	3/1/2011	HSR	(39R2) Resubmittal - Masonry Cleane	
12	237363 . 5	Product Data	2/16/2011	3/3/2011	SES	(1R3) Resubmittal - MUA-1 Greenhec	
12	237363 . 6	Shop Drawings	2/16/2011	3/3/2011	SES	(2R3) Resubmittal - MAU-1 Shop Dw	
12	233423 . 7	Product Data	2/16/2011	3/3/2011	SES	(9) Revised EF-6 w/VFD	
10	263213 . 7	Product Data	2/18/2011	3/5/2011	HSR	(9) Diesel Generator Enclosure Color	
10	230700 . 8	Product Data	2/18/2011	3/5/2011	SES	(8R2) Resubmittal - Interstate Insulati	
10	230700 . 9	Product Data	2/18/2011	3/5/2011	SES	(17R2) Resubmittal - Interstate Insulat	
10	230700 . 10	Product Data	2/18/2011	3/5/2011	SES	(18R2) Resubmittal - Interstate Insulat	
10	283111 . 6	Product Data	2/18/2011	3/5/2011	MJB	(2R3) Resubmittal - Notifier by Honey	
10	283111 . 7	Product Data	2/18/2011	3/5/2011	MJB	(3R3) Resubmittal - Notifier by Honey	
10	283111 . 8	Product Data	2/18/2011	3/5/2011	MJB	(4R2) Resubmittal - Training Certificat	
10	76200 . 1	Product Data	2/18/2011	3/5/2011	HSR	(6) Shop Dwgs: Roof to Wall EJ Cove	
10	76200 . 2	Product Data	2/18/2011	3/5/2011	HSR	(8) Shop Dwgs: Drip Edges Titan Deta	
10	76200 . 3	Product Data	2/18/2011	3/5/2011	HSR	(10) Shop Dwgs: Thru-wall Flashing T	
10	76200 . 4	Product Data	2/18/2011	3/5/2011	HSR	(27) Shop Dwgs: Equipment Support	
5	235216 . 10	Product Data	2/23/2011	3/10/2011	SES	(1R4) Resubmittal - Boiler Product Da	
5	235216 . 11	Shop Drawings	2/23/2011	3/10/2011	SES	(2R4) Resubmittal - Shop Drawings -	
5	235216 . 12	Shop Drawings	2/23/2011	3/10/2011	SES	(3R4) Resubmittal - Boiler Wiring Dia	
5	235216 . 13	Product Data	2/23/2011	3/10/2011	SES	(9) Warranty Sample	
5	331619 . 6	Product Data	2/23/2011	3/10/2011	JW	(5) HR Prescott & Sons Inc Molded Ex	
5	331619 . 7	Product Data	2/23/2011	3/10/2011	JW	(6) S.M. Lorusso Inc Backfill Material	
4	87100 . 3	Product Data	2/24/2011	3/11/2011	HSR	(1R2) Resubmittal - LIF DOOR Hardw	
4	81113 . 6	Product Data	2/24/2011	3/11/2011	HSR	(1) Hollow Metal Door and Frames -	
4	81113 . 7	Shop Drawings	2/24/2011	3/11/2011	HSR	(2R2) Resubmittal - Hollow Metal Doo	
4	81113 . 8	Product Data	2/24/2011	3/11/2011	HSR	(21) Hollow Metal Technical Data - LIF	
4	81416 . 3	Shop Drawings	2/24/2011	3/11/2011	HSR	(3R2) Resubmittal - Wood Door Sche	
0	47200 . 8	Product Data	2/28/2011	3/15/2011	HSR	(1) Cast Stone Masonry MA-CHPS Su	
0	47200 . 9	Shop Drawings	2/28/2011	3/15/2011	HSR	(2R2) Resubmittal - Cast Stone Shop	
0	47200 . 10	Product Data	2/28/2011	3/15/2011	HSR	(6R2) Resubmittal - Precast Schedule	
0	233600 . 8	Product Data	2/28/2011	3/15/2011	SES	(1R3) Resubmittal - Fan Power Boxes	

SMMA

RFI Report by Project

Job Number: 09020.00 **Practice Group:** Institutional
Job Name: Stow Pompositticut Elementary School
Job Location:
Distribution:

RFI #	Status	Days Out	RFI Date	Initiated By	Received	Returned	Description	Reviewer
001	OK	1	6/15/2010	PJ Stella	6/15/2010	6/16/2010	Grade Beam Reinforcing	RMC
002	OK	4	6/21/2010	PJ Stella	6/21/2010	6/25/2010	30" Drain Line Note	JW
003	OK	2	6/21/2010	PJ Stella	6/21/2010	6/23/2010	Enclosure Fence Windscreen	JW
004	OK	31	6/22/2010	PJ Stella	6/25/2010	7/26/2010	Roof Drain Piping	MSA
005	OK	16	6/29/2010	PJ Stella	6/29/2010	7/15/2010	Part B Canopy Foundation	HSR
006	OK	6	7/16/2010	PJ Stella	7/16/2010	7/22/2010	Survey Information	JW
007	OK	4	7/19/2010	PJ Stella	7/19/2010	7/23/2010	Materials Attributes Calculations	HSR
008	OK	3	7/23/2010	PJ Stella	7/23/2010	7/26/2010	Primary Electric Duct-Bank Conduit	HSR
009	OK	31	7/27/2010	PJ Stella	7/27/2010	8/27/2010	Electric Service Pole	HSR
010	OK	9	7/28/2010	PJ Stella	7/28/2010	8/6/2010	Electric Panel at Existing Building	HSR
011	OK	5	7/28/2010	Sturo	7/28/2010	8/2/2010	Sturo RFI #01 - Col's . on line W	RMC
012	OK	5	7/28/2010	Sturo	7/28/2010	8/2/2010	Sturo RFI #2 - Typ. Bracing Gusset	RMC
013	OK	12	8/8/2010	PJ Stella	8/8/2010	8/20/2010	Addendum #1 Footing Change	RMC
014	OK	3	7/30/2010	PJ Stella	7/30/2010	8/2/2010	Pole Riser Conduits	MJB
015	OK	1	8/2/2010	PJ Stella	8/2/2010	8/3/2010	Pier Dimensions	CK
016	OK	2	8/3/2010	PJ Stella	8/3/2010	8/5/2010	Storm Drain Headwall	JW
017	OK	0	8/6/2010	PJ Stella	8/6/2010	8/6/2010	Slab On Grade Base Course	RMC
018	OK	0	8/6/2010	PJ Stella	8/6/2010	8/6/2010	Footing Subgrade Preparation	RMC
019	OK	21	8/6/2010	PJ Stella	8/6/2010	8/27/2010	Phase 1A Asbestos Quantities	HSR
020	OK	27	8/6/2010	PJ Stella	8/6/2010	9/2/2010	Sturo RFI #3 Davit Location & Dims	RMC
021	OK	14	8/13/2010	PJ Stella	8/13/2010	8/27/2010	Site Grading Information	JW
022	OK	0	8/13/2010	PJ Stella	8/13/2010	8/13/2010	Parts A and B Roof Details	HSR
022.2	OK	5	8/19/2010	PJ Stella	8/19/2010	8/24/2010	Parts A and B Roof Details (Follow-up)	LBF
023	OK	1	8/17/2010	PJ Stella	8/17/2010	8/18/2010	0.40 W/C Concrete	RMC
23.2	OK	1	8/19/2010	PJ Stella	8/19/2010	8/20/2010	0.40 W/C Concrete	RMC
024	OK	29	8/17/2010	PJ Stella	8/17/2010	9/15/2010	Building Layout Discrepancies	LBF
024R1	OK	21	8/25/2010	PJ Stella	8/25/2010	9/15/2010	Building Layout Discrepancies - PJS Field Sketches	HSR
025	OK	1	8/17/2010	PJ Stella	8/17/2010	8/18/2010	Wood Flooring Systems	LBF
026	OK	1	8/19/2010	PJ Stella	8/19/2010	8/20/2010	Basketball Backstops Supports	JED
027	OK	5	8/19/2010	PJ Stella	8/19/2010	8/24/2010	Lobby Skylight Size	HSR
028	OK	1	8/19/2010	PJ Stella	8/19/2010	8/20/2010	Part A Existing Door Openings	HSR
029	OK	13	8/20/2010	PJ Stella	8/20/2010	9/2/2010	Waterproofing Dimension	HSR
030	OK	9	8/22/2010	Sturo	8/22/2010	8/31/2010	Dim and Size - Sturo RFI #13 and sketch regarding same	CK
031	OK	5	8/22/2010	Sturo	8/22/2010	8/27/2010	Hole at Brace - Sturo RFI #14	RMC

SMMA

RFI Report by Project

Job Number: 09020.00 **Practice Group:** Institutional
Job Name: Stow Pompositticut Elementary School
Job Location:
Distribution:

RFI #	Status	Days Out	RFI Date	Initiated By	Received	Returned	Description	Reviewer
032	OK	9	8/22/2010	Sturo	8/22/2010	8/31/2010	Screen Wall - Sturo RFI #16	CK
033	OK	9	8/22/2010	Sturo	8/22/2010	8/31/2010	Column at U/21 - Sturo RFI #17	CK
034	OK	4	8/23/2010	Sturo	8/23/2010	8/27/2010	Column Prep - Sturo RFI #18	RMC
034.2	OK	4	8/30/2010	PJ Stella	8/30/2010	9/3/2010	Column Prep - Sturo RFI #18	RMC
035	OK	8	8/22/2010	Sturo	8/23/2010	8/31/2010	Stair D178 - Sturo RFI #09	RMC
036	OK	8	8/22/2010	Sturo	8/23/2010	8/31/2010	Skylight Frame - Sturo RFI #10	CK
037	OK	8	8/22/2010	Sturo	8/23/2010	8/31/2010	Edge of Slab - Sturo RFI #11	CK
038	OK	9	8/22/2010	R&R	8/22/2010	8/31/2010	Frame SF14 - R&R RFI #01	KCH
039	OK	9	8/22/2010	R&R	8/22/2010	8/31/2010	Curtain Wall - R&R RFI #03	JED
040	OK	8	8/25/2010	Sturo	8/25/2010	9/2/2010	C-D Corner - Sturo RFI #08	CK
041	OK	1	8/26/2010	Sturo	8/26/2010	8/27/2010	Masonry Ties - Sturo RFI #19	LBF
042	OK	8	8/26/2010	Sturo	8/26/2010	9/3/2010	Det. 3/S2.03 - Sturo RFI #20	RMC
043	OK	7	8/26/2010	Sturo	8/26/2010	9/2/2010	Dim at 24 and 30 - Sturo RFI #21	CK
044	OK	7	8/26/2010	Sturo	8/26/2010	9/2/2010	Bldg D Connections - Sturo RFI #24	RMC
045	OK	5	8/26/2010	Sturo	8/26/2010	8/31/2010	Applied Fireproofing Scope	KCH
046	OK	6	8/27/2010	PJ Stella	8/27/2010	9/2/2010	Platform Floor System	HSR
047	OK	5	8/28/2010	PJ Stella	8/28/2010	9/2/2010	Climbing Wall @ Gym	KCH
048	OK	5	8/28/2010	PJ Stella	8/28/2010	9/2/2010	Dim at F-Line - Sturo RFI #25	CK
049	OK	4	8/30/2010	PJ Stella	8/30/2010	9/3/2010	Fire Tank Access Manholes	JW
050	OK	1	8/30/2010	R&R	8/30/2010	8/31/2010	Operable Window Color	KCH
051	OK	1	8/30/2010	R&R	8/30/2010	8/31/2010	Sloped Glazing Mfg	HSR
052	OK	2	8/31/2010	PJ Stella	8/31/2010	9/2/2010	Onsite Reuse of materials	JW/RMC
053	OK	1	9/1/2010	PJ Stella	9/1/2010	9/2/2010	Wood Doors Glazing	KCH
054	OK	1	9/2/2010	PJ Stella	9/2/2010	9/3/2010	Composite Wall Panel Accent Colors	HSR
055	OK	29	9/2/2010	PJ Stella	9/2/2010	10/1/2010	Pumping Concrete	HSR
056	OK	4	9/3/2010	PJ Stella	9/3/2010	9/7/2010	Ftg Subgrade ~ fire pump pit	HSR
057	OK	2	9/7/2010	R&R	9/7/2010	9/9/2010	Operable Vents in Cur - R&R RFI #06	HSR
058	OK	2	9/7/2010	R&R	9/7/2010	9/9/2010	CW#6 Material - R&R RFI #07	HSR
059	OK	2	9/7/2010	R&R	9/7/2010	9/9/2010	Window Opg Clarificat - R&R RFI #08	HSR
060	OK	1	9/7/2010	R&R	9/7/2010	9/8/2010	Storefront Face Dimes - R&R RFI #09	HSR
061	OK	23	9/7/2010	R&R	9/7/2010	9/30/2010	Stair C122 Fire Rating - R&R RFI #10	KCH
062	OK	13	9/7/2010	R&R	9/7/2010	9/20/2010	Sloped Glazing - R&R RFI #11	KCH
063	OK	2	9/7/2010	Cincotta	9/7/2010	9/9/2010	R.S.F - Cincotta RFI #08	PSG
064	OK	117	9/8/2010	PJ Stella	9/8/2010	1/3/2011	Titan Roofing Bonds Letter	HSR

RFI Report by Project

SMMA

Job Number: 09020.00 **Practice Group:** Institutional
Job Name: Stow Pompositticut Elementary School
Job Location:
Distribution:

RFI #	Status	Days Out	RFI Date	Initiated By	Received	Returned	Description	Reviewer
064R	OK	117	9/8/2010	PJ Stella	9/8/2010	1/3/2011	Titan Roofing Bonds Letter	HSR
065	OK	63	9/9/2010	Boston Showcase	9/9/2010	11/11/2010	Kitchen Equipment Customer Consent	HSR
066	OK	6	9/10/2010	PJ Stella	9/10/2010	9/16/2010	Detectable Warning Panels	JW
067	OK	6	9/10/2010	PJ Stella	9/10/2010	9/16/2010	Electronic Scoreboards	KCH
068	OK	3	9/10/2010	Annese	9/10/2010	9/13/2010	Watertight Seals - Annese RFI #02	HSR
069	OK	3	9/14/2010	Sturo	9/14/2010	9/17/2010	Vented Deck - Sturo RFI #26	RMC
070	OK	2	9/14/2010	R&R	9/14/2010	9/16/2010	Spandrel Glass - R&R RFI #12	KCH
071	OK	2	9/15/2010	Sturo	9/15/2010	9/17/2010	Roof Davit Bracket - Sturo RFI #27	CK
072	OK	2	9/15/2010	Sturo	9/15/2010	9/17/2010	Elevation Discrepancy - Sturo RFI #29	CK
073	OK	2	9/15/2010	Sturo	9/15/2010	9/17/2010	Sturo RFI #31 - Elevations at 14/N	CK
073.2	OK	9	10/6/2010	PJ Stella	10/6/2010	10/15/2010	Elevations at 14/N - Sturo RFI #31	CK
074	OK	5	9/15/2010	Sturo	9/15/2010	9/20/2010	Screen Wall - Sturo RFI #32	CK
075	OK	0	9/16/2010	PJ Stella	9/16/2010	9/16/2010	Gas Service Pit	MSA
075.2	OK	17	9/20/2010	PJ Stella	9/20/2010	10/7/2010	Gas Service Pit	KCH
076	OK	1	9/16/2010	Sturo	9/16/2010	9/17/2010	Tube Steel Elev. - Sturo RFI #33	CK
077	OK	1	9/16/2010	Sturo	9/16/2010	9/17/2010	El. Chan. @ CW - Sturo RFI #34	CK
078	OK	5	9/16/2010	Sturo	9/16/2010	9/21/2010	El. @ grid 1,M,& F - Sturo RFI #35	KCH
079	OK	11	9/20/2010	PJ Stella	9/20/2010	10/1/2010	Longspan Joists @ Gym	CK
080	OK	3	9/20/2010	PJ Stella	9/20/2010	9/23/2010	Exposed Structural Steel Finish	KCH
081	OK	4	9/17/2010	Cincotta	9/17/2010	9/21/2010	Pump Station Dims - Cincotta RFI #9	PSG
082	OK	25	9/17/2010	Sturo	9/17/2010	10/12/2010	W30x90 - Sturo RFI #36	RMC
083	OK	25	9/17/2010	Sturo	9/17/2010	10/12/2010	W27x55 Elevation - Sturo RFI #37	RMC
084	OK	14	9/17/2010	Sturo	9/17/2010	10/1/2010	Bent Plate Elevation - Sturo RFI #38	CK
085	OK	14	9/17/2010	Sturo	9/17/2010	10/1/2010	Bent Plate Elevation - Sturo RFI #39	CK
086	OK	14	9/17/2010	Sturo	9/17/2010	10/1/2010	Bent Plate Elevation - Sturo RFI #40	CK
087	OK	1	9/20/2010	R&R	9/20/2010	9/21/2010	CW#6 Material - R&R RFI#14	KCH
088	OK	10	9/20/2010	R&R	9/20/2010	9/30/2010	Glazing Color Match - R&R RFI#15	KCH
089	OK	1	9/22/2010	PJ Stella	9/22/2010	9/23/2010	Maintenance Building Location - Excerpt of C3.01	JW
090	OK	14	9/23/2010	PJ Stella	9/23/2010	10/7/2010	Exterior Soffit Expan Joint Detail	KCH
091	OK	15	9/27/2010	Sturo	9/27/2010	10/12/2010	Screen Wall Connection - Sturo RFI #44	RMC
092	OK	21	9/27/2010	PJ Stella	9/27/2010	10/18/2010	Entrance Sign Details	KCH
093	OK	15	9/27/2010	Sturo	9/27/2010	10/12/2010	Outrigger at 30.1 - Sturo RFI #41	CK
094	OK	14	9/28/2010	PJ Stella	9/28/2010	10/12/2010	Joist Shop Drawings - Excerpt of Joist drawing J1	CK
095	OK	9	9/28/2010	R&R	9/28/2010	10/7/2010	Sloped Glazing -	KCH

SMMA

RFI Report by Project

Job Number: 09020.00 **Practice Group:** Institutional
Job Name: Stow Pompositticut Elementary School
Job Location:
Distribution:

RFI #	Status	Days Out	RFI Date	Initiated By	Received	Returned	Description	Reviewer
096	OK	7	9/30/2010	PJ Stella	9/30/2010	10/7/2010	Elevator Scope Clarification	KCH
097	OK	9	9/28/2010	PJ Stella	9/28/2010	10/7/2010	Motorized Shades Scope Clarif.	KCH
098	OK	14	9/28/2010	Sturo	9/28/2010	10/12/2010	Dim at W8x10 - Sturo RFI #42	CK
099	OK	43	10/5/2010	PJ Stella	10/5/2010	11/17/2010	Window Shades Scope Clarification	KCH
100	OK	22	10/4/2010	PJ Stella	10/4/2010	10/26/2010	Telescoping Stands	KCH
101	OK	3	10/4/2010	PJ Stella	10/4/2010	10/7/2010	Retaining Wall Expansion Joint Detail	JW
101.2	OK	3	10/19/201	PJ Stella	10/19/2010	10/22/2010	Retaining Wall Expansion Joint Detail	HSR
101.3	OK	0	10/29/201	PJ Stella	10/29/2010	10/29/2010	Retaining Wall Expansion Joint Data	RMC
102	OK	2	10/4/2010	PJ Stella	10/4/2010	10/6/2010	Pump Station El. - Cincotta RFI #10	JW
103	OK	1	10/4/2010	Cincotta	10/4/2010	10/5/2010	Infiltration Sys - Cincotta RFI #11	JW
104	OK	15	10/5/2010	PJ Stella	10/5/2010	10/20/2010	Operable Partition Support	KCH
105	OK	1	10/6/2010	RJ Cincotta	10/6/2010	10/7/2010	Cincotta RFI #12 - Inf. Sys. Fill	JW
106	OK	5	10/6/2010	Cincotta	10/6/2010	10/11/2010	Inverts @ Infilt - Cincotta RFI #13	JW
107	OK	6	10/7/2010	PJ Stella	10/7/2010	10/13/2010	Remedial Work @ Sloped Footing 1/D	RMC
108	OK	8	10/14/201	PJ Stella	10/14/2010	10/22/2010	Platform Stairs Layout	KCH
108.2	OK	5	11/12/201	PJ Stella	11/12/2010	11/17/2010	Platform Stairs Layout	KCH
108.2R1	OK	0	11/22/201	PJ Stella	11/22/2010	11/22/2010	Platform Stairs Layout	HSR
109	OK	18	10/14/201	PJ Stella	10/14/2010	11/1/2010	Leveling Plate Installation	RMC
110	OK	8	10/14/201	PJ Stella	10/14/2010	10/22/2010	Exterior Mockup Materials	KCH
110.2	OK	0	11/1/2010	PJ Stella	11/1/2010	11/1/2010	Exterior Mock-Up Materials	JD
110.3	OK	0	11/4/2010	PJ Stella	11/4/2010	11/4/2010	Exterior Mockup Materials	KCH
110.4	OK	3	11/19/201	PJ Stella	11/19/2010	11/22/2010	Exterior Mockup Materials	HSR
110.5	OK	20	1/18/2011	PJ Stella	1/18/2011	2/7/2011	Ext Mockup Materials	KCH
111	OK	7	10/15/201	PJ Stella	10/15/2010	10/22/2010	Gym Floor Outlet Locations	KCH
112	OK	7	10/15/201	PJ Stella	10/15/2010	10/22/2010	Platform Electrical Outlet Location	KCH
113	OK	7	10/15/201	PJ Stella	10/15/2010	10/22/2010	Computer/Media Floor Outlets	KCH
114	OK	20	10/15/201	R&R	10/15/2010	11/4/2010	Glazing Make-Up - R&R RFI #16	KCH
114.2	OK	31	10/18/201	R&R	10/18/2010	11/18/2010	Glazing Make-Up - R&R RFI #16	HSR
115	OK	5	10/15/201	Stanley	10/15/2010	10/20/2010	Elevator Power - Stanley RFI #1	MJB
116	OK	0	10/18/201	Sturo	10/18/2010	10/18/2010	Detail 11/S4.03 - Sturo RFI #46	CK
117	OK	28	10/18/201	Annese	10/18/2010	11/15/2010	DDC Location - Annese RFI #4	MJB
118	OK	8	10/20/201	Cincotta	10/20/2010	10/28/2010	Cincotta RFI #14 - 14K Recirc Tank	LBF
118.2	OK	18	11/4/2010	PJ Stella	11/4/2010	11/22/2010	Cincotta RFI #14 - 14K Recirc Tank	JW
119	OK	2	10/20/201	PJ Stella	10/20/2010	10/22/2010	Rebar dowels at column W/33	RMC

SMMA

RFI Report by Project

Job Number: 09020.00 **Practice Group:** Institutional
Job Name: Stow Pompositticut Elementary School
Job Location:
Distribution:

RFI #	Status	Days Out	RFI Date	Initiated By	Received	Returned	Description	Reviewer
120	OK	5	10/21/201	PJ Stella	10/21/2010	10/26/2010	Line 18 Foundation W all	KCH
121	OK	11	10/22/201	PJ Stella	10/22/2010	11/2/2010	Pier/Grade B eam @ V/36	RMC
122	OK	13	10/22/201	PJ Stella	10/22/2010	11/4/2010	Storage Garage Foun dations	KCH
123	OK	23	10/25/201	PJ Stella	10/25/2010	11/17/2010	Cap Plate @ Z	CK
124	OK	10	10/25/201	PJ Stella	10/25/2010	11/4/2010	Storage Garage Floor Pitch	KCH
124.2	OK	7	11/10/201	PJ Stella	11/10/2010	11/17/2010	Storage Garage Floor Pitch	KCH
125	OK	1	10/25/201	PJ Stella	10/25/2010	10/26/2010	Angle elev. - S turo RFI #47	CK
126	OK	6	10/27/201	PJ Stella	10/27/2010	11/2/2010	Elevator Pit Sump	HSR
127	OK	1	10/27/201	PJ Stella	10/27/2010	10/28/2010	Braced Colum n Pier Replacements	RMC
128	OK	19	10/29/201	PJ Stella	10/29/2010	11/17/2010	LIFD RFI #02 - Loc k Cylinder Types	KCH
129	OK	19	10/29/201	PJ Stella	10/29/2010	11/17/2010	LIFD RFI #03 - Door A 101.2	KCH
130	OK	19	10/29/201	PJ Stella	10/29/2010	11/17/2010	LIFD RFI #05 - Doors EX-A100, EX-A1	KCH
131	OK	19	10/29/201	PJ Stella	10/29/2010	11/17/2010	LIFD RFI #06 - Doors C136A & C136C	KCH
132	OK	19	10/29/201	PJ Stella	10/29/2010	11/17/2010	LIFD RFI #07 - K nurling Hardware	KCH
133	OK	19	10/29/201	PJ Stella	10/29/2010	11/17/2010	LIFD RFI #08 - Door C134	KCH
134	OK	19	10/29/201	PJ Stella	10/29/2010	11/17/2010	LIFD RFI #09 - S ecure Side of Doors	KCH
135	OK	1	11/2/2010	PJ Stella	11/2/2010	11/3/2010	Retaining W all Pour Lengths	RMC
136	OK	6	11/3/2010	PJ Stella	11/3/2010	11/9/2010	As-Built Pier Survey - Part C	RMC
136.2	OK	17	11/15/201	PJ Stella	11/15/2010	12/2/2010	As-Built Pier Survey - Part C	RMC
136.3	OK	6	12/8/2010	PJ Stella	12/8/2010	12/14/2010	As-Built Pier Survey	RMC
137	OK	5	11/5/2010	PJ Stella	11/5/2010	11/10/2010	MACHPS Spreadsheets	LBF
138	OK	0	11/8/2010	PJ Stella	11/8/2010	11/8/2010	Housekeeping P ad C151.1	HSR
139	OK	5	11/10/201	PJ Stella	11/10/2010	11/15/2010	Lobby C130 K nee W alls	HSR
140	OK	1	11/10/201	Sturo	11/10/2010	11/11/2010	Bldg B Conflict - Sturo RFI #50	RMC
140R1	OK	8	11/10/201	PJ Stella	11/10/2010	11/18/2010	Sturo RFI #50 - B ldg B Conflict	RMC
140.2	OK	25	12/9/2010	Sturo	12/9/2010	1/3/2011	Bldg B Conflict	RMC
141	OK	1	11/10/201	Sturo	11/10/2010	11/11/2010	Roof Opgs @ ERU-1 - Sturo RFI #49	CK
142	OK	1	11/10/201	PJ Stella	11/10/2010	11/11/2010	Steel Shop Dwg Approval Block 7A	CK
143	OK	0	2/14/2011	VOID	2/14/2011	2/14/2011	VOID	VOID
144	OK	50	11/18/201	RJ Cincotta	11/18/2010	1/7/2011	Slope of Road CB 1-8 to CB1-3	JW
145	OK	0	11/22/201	PJ Stella	11/22/2010	11/22/2010	Anchor Bolt Rem ediation	RMC
145.2	OK	1	11/23/201	PJ Stella	11/23/2010	11/24/2010	Anchor Bolt Rem ediation	RMC
145.3	OK	1	1/18/2011	PJ Stella	1/18/2011	1/19/2011	Anchor Bolt Rem ediation	RMC
146	OK	4	11/19/201	PJ Stella	11/19/2010	11/23/2010	Shaft W all Thicknesses	KCH

SMMA

RFI Report by Project

Job Number: 09020.00 **Practice Group:** Institutional
Job Name: Stow Pompositticut Elementary School
Job Location:
Distribution:

RFI #	Status	Days Out	RFI Date	Initiated By	Received	Returned	Description	Reviewer
147	OK	11	11/19/201	USD	11/19/2010	11/30/2010	USD RFI #1	KCH
148	OK	5	11/19/201	USD	11/19/2010	11/24/2010	Details at 3.11 - USD RFI #2	KCH
149	OK	3	11/19/201	R&R	11/19/2010	11/22/2010	SKA-045 - R&R RFI #18	HSR
150	OK	5	11/19/201	LIFD	11/19/2010	11/24/2010	Wood Door Stain - LIFD RFI #10	HSR
151	OK	0	11/22/201	PJ Stella	11/22/2010	11/22/2010	Vestibule C145 Dimension	HSR
152	OK	2	11/22/201	Annese	11/22/2010	11/24/2010	Annese RFI #07 - Kitch. Pnl & Trans	MJB
153	OK	7	11/22/201	PJ Stella	11/22/2010	11/29/2010	Additional Column Anchors	RMC
154	OK	5	11/24/201	PJ Stella	11/24/2010	11/29/2010	Slab On Grade Construction Joint	RMC
155	OK	5	11/24/201	PJ Stella	11/24/2010	11/29/2010	Moment Column Pier B-21	RMC
155.2	OK	1	12/2/2010	PJ Stella	12/2/2010	12/3/2010	Moment Column Pier B-21	RMC
155.3	OK	7	12/2/2010	PJ Stella	12/2/2010	12/9/2010	Moment Column Pier B-21	RMC
156	OK	3	11/26/201	Sturo	11/26/2010	11/29/2010	Base Column Screen Wall	CK
157	OK	3	11/26/201	Sturo	11/26/2010	11/29/2010	Edge of Deck Detail 13 on S4.02	CK
158	OK	17	11/26/201	PJ Stella	11/26/2010	12/13/2010	W-36 Footing	RMC
159	OK	0	11/29/201	PJ Stella	11/29/2010	11/29/2010	Column Pockets @ N-24, N-27, & N-29	RMC
160	OK	0	11/29/201	PJ Stella	11/29/2010	11/29/2010	Remedial Work @ N-24, N-27, N-29	RMC
160.2	OK	2	12/7/2010	PJ Stella	12/7/2010	12/9/2010	Remedial Work @ N-24, N-27 & N-29	RMC
161	OK	3	11/30/201	PJ Stella	11/30/2010	12/3/2010	Proposed Column Adjustments	RMC
161.2	OK	13-30	12/29/201	PJ Stella	12/29/2010	1/11/2011	Proposed Column Adjustments	RMC
162	OK	1	12/13/201	LIFD	12/13/2010	12/14/2010	LIFD RFI #11 - SMMA PR #16	KCH
163	OK	1	12/13/201	LIFD	12/13/2010	12/14/2010	LIFD RFI #12 - Floor Mag at Door C1	KCH
163.2	OK	14	1/5/2011	LIFD	1/5/2011	1/19/2011	LIFD RFI #12 - Floor Mag at Door C1	KCH
164	OK	4	12/13/201	LIFD	12/13/2010	12/17/2010	LIFD RFI #013 - Keying @ Fixed Core	KCH
165	OK	6	12/13/201	LIFD	12/13/2010	12/19/2010	LIFD RFI #14 - Tag # C136 A and C13	KCH
165.2	OK	4	1/6/2011	LIFD	1/6/2011	1/10/2011	LIFD RFI #14 - Tag # C136 A and C13	KCH
166	OK	9	12/13/201	LIFD	12/13/2010	12/22/2010	LIFD RFI #15 - Door Tag #C134	KCH
167	OK	4	12/13/201	LIFD	12/13/2010	12/17/2010	LIFD RFI #16 - HW Set #10	KCH
168	OK	6	12/13/201	LIFD	12/13/2010	12/19/2010	LIFD RFI #18 - HW Set #12 Ex-C151	KCH
168.2	OK	12	1/5/2011	LIFD	1/5/2011	1/17/2011	LIFD RFI #18 - HW Set #12 Ex-C151	KCH
169	OK	21	12/13/201	USD	12/13/2010	1/3/2011	DWG Ref: 3/A3.20, 8/A4.18 , 5/A4.05 & STRCUTRUAL DRAWING S1.01C	RMC
169R	OK	24	12/13/201	USD	12/13/2010	1/6/2011	DWG Ref: 3/A3.20, 8/A4.18 , 5/A4.05 & STRCUTRUAL DRAWING S1.01C	RMC
170	OK	24	12/13/201	USD	12/13/2010	1/6/2011	USD RFI #4	KCH
170A	OK	23	12/13/201	USD	12/13/2010	1/5/2011	USD RFI #4	KCH
170B	OK	24	12/13/201	USD	12/13/2010	1/6/2011	USD RFI #4	KCH

SMMA

RFI Report by Project

Job Number: 09020.00 **Practice Group:** Institutional
Job Name: Stow Pompositticut Elementary School
Job Location:
Distribution:

RFI #	Status	Days Out	RFI Date	Initiated By	Received	Returned	Description	Reviewer
170C	OK	29	12/13/201	USD	12/13/2010	1/11/2011	USD RFI #4	KCH
171	OK	1	12/13/201	Stanley	12/13/2010	12/14/2010	high epoxy primer	KCH
172	OK	2	12/21/201	PJ Stella	12/21/2010	12/23/2010	Exterior Pier at W/37	CK
172.1	OK	14	12/21/201	PJ Stella	12/21/2010	1/4/2011	Exterior Pier at W/37	CK
173	OK	12	12/22/201	PJ Stella	12/22/2010	1/3/2011	GEM RFI #1 - 140H & 140HWC conflict	IL
174	OK	27	12/29/201	PJ Stella	12/29/2010	1/25/2011	R&R RFI #17 - Alum Entr. Push/Pulls	KCH
175	OK	24	1/4/2011	PJ Stella	1/4/2011	1/28/2011	HM Frames C122a & C122B	KCH
176	OK	1	1/5/2011	PJ Stella	1/5/2011	1/6/2011	Bollard Footings at Garage	HSR
177	OK	4	1/7/2011	GEM Plumbing	1/7/2011	1/11/2011	GEM RFI #2 - 6" Storm Riser	JMS
178	OK	4	1/7/2011	GEM Plumbing	1/7/2011	1/11/2011	GEM RFI #3 - Wall Hydrant	JMS
179	OK	13	1/20/2011	PJ Stella	1/20/2011	2/2/2011	Pendant Light Fixture Heights	HSR
180	OK	4	1/21/2011	Bass	1/21/2011	1/25/2011	Media Ctr & Skylight	KCH
181	OK	7	1/25/2011	PJ Stella	1/25/2011	2/1/2011	Ext HM Door Frames Jamb Detail	KCH
181R	OK	21	1/25/2011	USD	1/25/2011	2/15/2011	USD RFI #6- Canopy Corner @ N/29	CK
182	OK	1	1/25/2011	PJ Stella	1/25/2011	1/26/2011	Ext HM Door Frames & Jamb Detail	KCH
182.2	OK	13	2/1/2011	PJ Stella	2/1/2011	2/14/2011	Ext HM Door Frames Jamb Detail	KCH
183	OK	8	1/26/2011	R&R	1/26/2011	2/3/2011	Glazing Submittal Clarification	KCH
184	OK	5	2/5/2011	PJ Stella	2/5/2011	2/10/2011	Exterior Door Hardware Location	KCH
185	OK	5	2/5/2011	PJ Stella	2/5/2011	2/10/2011	Door Frame C148.3C & EXC-156	KCH
186	OK	7	2/7/2011	PJ Stella	2/7/2011	2/14/2011	Flashing Materials at Detail 4/A4.15	KCH
186.2	OK	6	2/22/2011	PJ Stella	2/22/2011		Flashing Materials @ Detail 4/A4.15	LS
187	OK	8	2/7/2011	PJ Stella	2/7/2011	2/15/2011	Typical Air Barrier Details	KCH
187.2	OK	4	2/18/2011	PJ Stella	2/18/2011	2/22/2011	Typical Air Barrier Details Follow-up Clarification	KCH
188	OK	3	2/7/2011	PJ Stella	2/7/2011	2/10/2011	Exterior Plan Details Conflicts	KCH
189	OK	6	2/8/2011	PJ Stella	2/8/2011	2/14/2011	Conformed Drawings Conflicts	KCH
189.2	Overdue	10	2/18/2011	PJ Stella	2/18/2011		Conformed Drawings Conflicts Follow-up Clarifications	KCH
190	OK	1	2/9/2011	PJ Stella	2/9/2011	2/10/2011	Thru-Wall Flash'g Lap Splice Detail	KCH
190.2	OK	3	2/11/2011	PJ Stella	2/11/2011	2/14/2011	Thru-Wall Flash'g Lap Splice Detail	KCH
191	Overdue	19	2/9/2011	Annese	2/9/2011		Annese RFI #09 Coord Study Info.	MJB
192	OK	7	2/10/2011	LIFD	2/10/2011	2/17/2011	LIFD RFI #20 - Narrative Head'g #10	KCH
193	OK	7	2/10/2011	LIFD	2/10/2011	2/17/2011	LIFD RFI #21 - Heading #29	KCH
194	OK	12	2/10/2011	LIFD	2/10/2011	2/22/2011	LIFD RFI #22	KCH
195	Overdue	18	2/10/2011	PJ Stella	2/10/2011	2/28	Unit Vent Color	KCH
196	OK	6	2/11/2011	PJ Stella	2/11/2011	2/17/2011	Water Service 2" Tap & Valve	JW

SMMA

RFI Report by Project

Job Number: 09020.00 **Practice Group:** Institutional
Job Name: Stow Pompositticut Elementary School
Job Location:
Distribution:

RFI #	Status	Days Out	RFI Date	Initiated By	Received	Returned	Description	Reviewer
197	OK	2	2/14/2011	PJ Stella	2/14/2011	2/16/2011	Roof to Masonry Wall Detail	KCH
198	OK	7	2/14/2011	PJ Stella	2/14/2011	2/21/2011	Excess Topsoil Removal	JW
199	Overdue	12	2/16/2011	GEM Plumbing	2/16/2011	2/28	GEM RFI#4 - Storm Drain Piping	MSA
200	OK	0	2/17/2011	PJ Stella	2/17/2011	2/17/2011	Structural Modifications	HSR
201	Overdue	11	2/17/2011	PJ Stella	2/17/2011		Exterior Wall to Roof at 14-Line	KCH
202	Overdue	10	2/18/2011	PJ Stella	2/18/2011		LGMF Shop Drawing - 1/S.2	KCH
203	OK	6	2/22/2011	PJ Stella	2/22/2011		Roof to Masonry Wall Detail - AVB	LS
204	OK	6	2/22/2011	PJ Stella	2/22/2011	2/24	Outriggers at A/17.9 & A/18	KCH
205	OK	6	2/22/2011	PJ Stella	2/22/2011	2/28	Roof to Wall at Exp. Joint - AVB	LS
206	OK		2/28					
207	OK		2/28					
208	OK		2/28					
209	OK		2/28					
210	OK		2/28					
211	OK		2/28					
212	OK	6	2/22/2011	PJ Stella	2/22/2011		AVB - 2nd Flr Window Sill - 9/A0.06	LS
213	OK	6	2/22/2011	PJ Stella	2/22/2011		Window Head Detail - 10/A0.06	LS
214			2/24					
215						2/28		
216			2/24					
217/217R			8			2/25		
218			2/25					
219			2/28					
220			2/28					
221			2/28					
222			2/28			2/28		
223			2/28					

EXHIBIT C

CONTRACTOR PROGRESS PAYMENT REPORT
MINORITY/WOMEN BUSINESS ENTERPRISES PARTICIPATION

Project Number: ____09020_____

Project Name: __The Pompositticut/Center Elementary School _____

Project Location: __Stow, MA_____

Date: ___January 31, 2011_____

Periodical Payment No.: ____8_____

General Contractor: ___P.J. Stella Construction Corp. _____

MBE and/or WBE: __West Floor Covering, Inc. _____

One copy of this report is to be submitted for each Minority Business Enterprise (MBE) and/or Women Business Enterprise (WBE) at the time of submitting a request for payment. Copies of the report must be sent to the Minority Business Enterprise (MBE) and/or Women Business Enterprise (WBE) named above and to the municipalities Affirmative Marketing Construction Officer (AMCO). The AMCO will forward a copy of each Contractor Progress Payment Report to SOMWBA on a quarterly basis.

1. The total price to be paid to the above-named ~~Minority Business Enterprise~~ _____ and/or Women Business Enterprise __X__: $_653,874.00_____

2. The amount remitted to the Minority Business Enterprise and/or Women Business Enterprise as of the above date for work performed under this project: $_____8,740.00_____

3. Balance due the Minority Business Enterprise and/or Women Business Enterprise as of the above date for work performed under the above-named project: $____645,134.00_____

4. Comments or explanation of amounts indicated under items 1 and 2 above: _____

5. We hereby certify that the information supplied herein (including pages attached) is correct and complete.

General Contractor:

_____ Pres.
(Signed)

President
(Title)

2/9/11
(Date)

Minority and/or Women Business Enterprise

_____
(Signed)

_____
(Title)
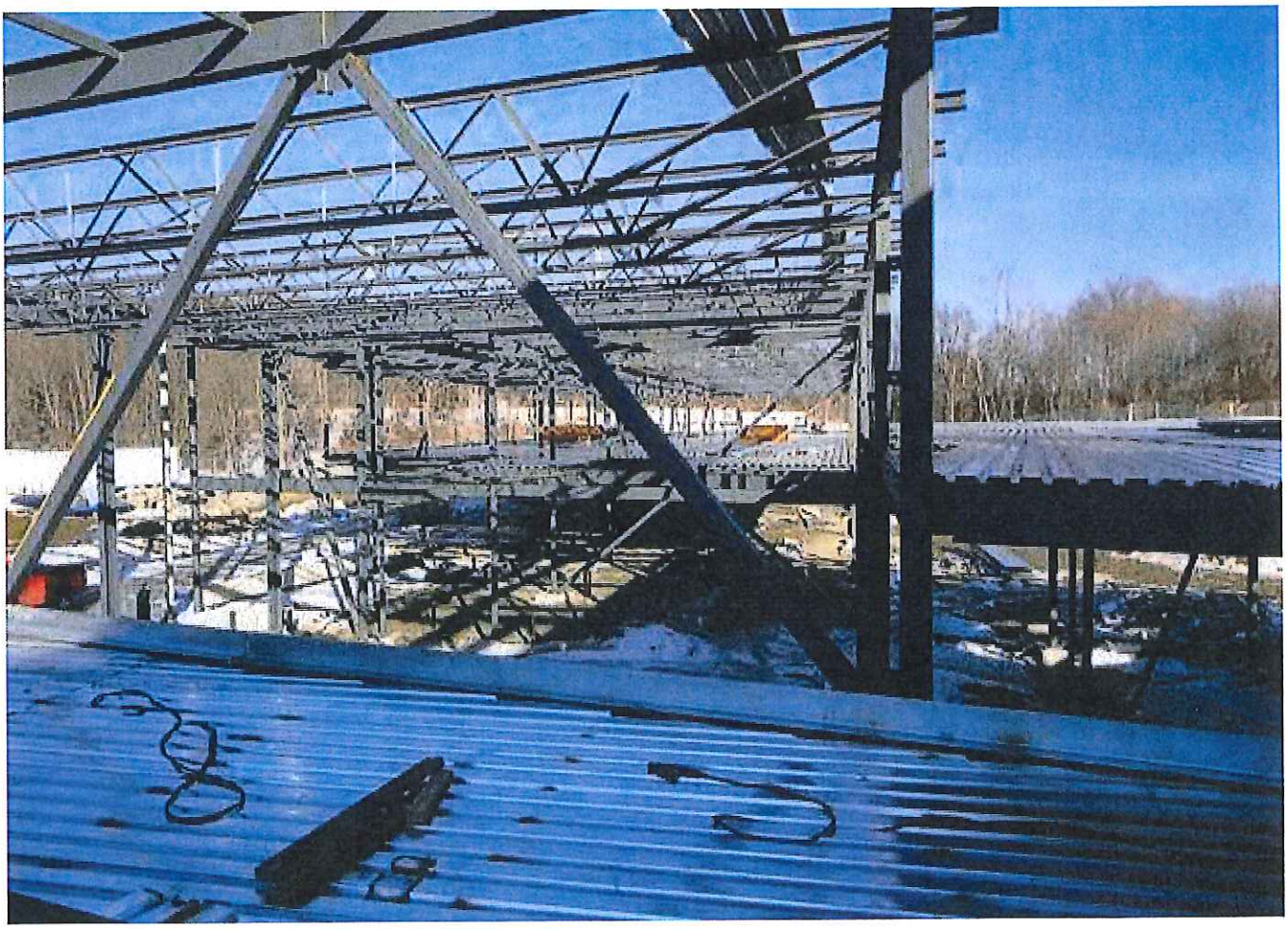
_____
(Date)